WEATHER FORECASTS

Victoria and Vicinity—Fair and mild in the morning, becoming cloudy in the afternoon, with light rain Sunday night.

Vancouver—Easterly winds, mostly fair and mild in the morning, becoming cloudy in the afternoon, with some light rain Sunday night.

The Daily Colonist.

(ESTABLISHED 1858)

COLONIST TELEPHONES

Advertising ..... E mpire 4114
Business Office ..... E mpire 4114
Circulation ..... G arden 1313
Job Printing ..... G arden 3341
Editorial Rooms ..... E mpire 4111
Social Editor ..... E mpire 5311

NO. 153—EIGHTY-THIRD YEAR | VICTORIA, BRITISH COLUMBIA, SUNDAY, JUNE 8, 1941 | FORTY-FOUR PAGES

FREE FRENCH AND BRITISH ENTER SYRIA

STRIKE MUST END MONDAY EARLY SAYS

Aviation Plan Otherwise Will Be Operated by U.S. Army

GOVERNMENT HAS SEVERAL COURSES

CAMP HUNTER LIGGETT, Cal., June 7 (AP)—An initial detachment of troops from the 15th Infantry Regiment left this army camp tonight for Los Angeles, and authoritative sources said they had been assigned to strike duty at the North American Aircraft Corporation plant in nearby Inglewood.

WASHINGTON, June 7 (AP).—President Roosevelt issued an ultimatum today to the North American Aviation Corporation strikers—go back to work Monday or the Government will seize the plant and the army will operate it.

Stephen T. Early, as Presidential Secretary, grimly and firmly made this announcement in newspaper parlance and told them that the documents necessary to this highly unusual action already had been drawn up. The President will sign them, he said, unless the strikers decide to resume work at a mass meeting scheduled for tomorrow night.

GAVE LAST CHANCE

The papers would, in fact, have been signed late yesterday, he disclosed further, but at the last minute it was learned the meeting had been called, and the President was advised there was a chance that the workers themselves would decide and the strike.

At the same time, Early revealed that Mr. Roosevelt was taking action to end a second strike—that in the San Francisco shipyards. A telegram was dispatched today to Harvey W. Brown, head of the International Machinists Union (A.F.L.), asking him to appear at the White House on Monday for a conference with the President. The shipyard machinists are on strike.

Continued on Page 3, Column 6

BRITAIN BUYS CANNED SALMON

Two-Thirds of British Columbia's Output This Year To Be Sent Overseas

OTTAWA, June 7 (CP).—Canada having already recruited her products of the field to help feed the people of Britain, turned tools to the products of the sea and pledged herself to supply 1,200,000 cases of canned salmon during 1941 to the beleaguered Motherland.

Announcement to this effect came today from Fisheries Minister Mackenzie, who said the British Food Ministry had called for what will amount to two-thirds of British Columbia's 1941 production of canned salmon at "prices considered satisfactory."

Prices have been guaranteed on the following scales: Per No. 1, $15.75 a case, No. 2 $10 and No. 3, $6.25 a case of ninety-six half-pound tins.

UNDER LICENCE

The statement was coupled with the declaration that no salmon would be made to produce the quantity required, and that "it will also be necessary for the Canadian Government to take such measures as it may deem fit to conserve the raw materials for canning and, in addition, to place the control of canned salmon under licence."

Mr. Mirhead said the United Kingdom would also require large quantities of canned herring, but as the packing of this product did not begin until early Fall, definite arrangements for British requirements had yet to be made.

PAGE DIRECTORY

Comics ..... Page 17
Culbertson on Bridge ..... Page 8
Dorothy Thompson ..... Page 5
Editorials ..... Page 4
Finance ..... Page 23
Radio Programme ..... Page 15
"She Loved a Spy" ..... Page 27
Shipping and Travel ..... Page 12
Social Notes ..... Page 6
Sport ..... Page 18, 19, 17
Theatres ..... Page 26
Women's Clubs ..... Page 8

Naval Floats Feature Victory Loan Parade

Well designed and spectacular floats provided by the Royal Canadian Navy were a feature of the monster Victory Loan Parade held in town yesterday. Leading in the above picture is a replica of a Canadian corvette, followed by a float containing a model of the Jervis Bay, and another representing a lifeboat of wounded survivors of the City of Benares. The crew of the latter was provided by the Brentwood and Cadboro Bay Sea Scouts. Other pictures of the parade appear on pages 1 and 21.

Thousands Watch Monster Parade Of War Services

Victory Loan Demonstration Is Colorful Spectacle As Men of the Forces and Auxiliary Units March Past—Lieutenant-Governor E. W. Hamber Takes Salute

BRILLIANT sunshine alanted down on the monster Victory Loan demonstration yesterday afternoon as thousands cheered the colorful and spectacular miles-long parade that wound its way along Douglas and Government Streets.

Crowds poured into the city to view the motor part of the fighting services, and of every other organization, civil and official, that is doing its bit in the war. The people stood three and four deep along the curbs, applauding briskly as smart-stepping units went by.

It was a show that revealed the many-sided nature of modern war. Bodiers, sailors and airmen; gun tractors and armored vehicles; youthful cadets and matured veterans; searchlights, ambulances and gleaming torpedoes; women's service corps and A.R.P. wardens, killed lassies and blue-caped nursing sisters—all combined to provide a scene never before seen on city streets.

With the local Victory Loan campaign passing the half-way mark in its $2,400,000 drive, enthusiasm was at a height as the long and picturesque parade passed in review.

NAVAL FLOATS

Among the highlights were the naval floats representing a Canadian corvette, the Jervis Bay and a lifeboat of the City of Benares, the three exhibits emphasizing the perils that threaten those who go down to the sea in ships.

His Honor the Lieutenant-Governor took the salute from a stand on the Empress Hotel lawn, flanked by the heads of the three services, Major-General R. O. Alexander,

Continued on Page 3, Column 4

WINANT BRINGS CHEERING NEWS

Gives U.S. Senate Leaders Encouraging Report of British Morale

WASHINGTON, June 7 (AP).—Ambassador John G. Winant was unnerved today to have told Vice-President Wallace and other United States Senate leaders that Britain is confident it can hold the Suez Canal and prevent the Mediterranean from falling under Nazi control.

The ambassador to Britain was closeted with the Vice-President and senators for more than two hours yesterday. It was said authoritatively he set forth a more encouraging report of British morale and chances of winning the war than some of his hearers had expected.

Besides the Vice-President, those present were Chairman Walter George (Dem. Georgia) of the Senate Foreign Relations Committee; Senators James Byrnes (Dem. South Carolina) and Tom Connally (Dem. Texas), members of the committee.

Continued on Page 3, Column 5

Vichy Cannot Count on French Troops in Syria

VICHY, June 7 (A.P.).—General Maxime Weygand today returned to Algeria, amid reports that the willingness of French forces in Syria to oppose or take offensive action against Free French troops was in doubt.

Weygand has pledged loyalty to aged Marshal Petain, but neutral sources abroad pictured the allegiance of French troops in North Africa and the Middle East to Vichy as uncertain.

The British Broadcasting Corporation quoted the Free French news agency as the effect that General Henri Dentz, High Commissioner in Syria, had asked for reinforcements, "if necessary German troops," to replace those suspected of not supporting the Vichy regime.

Earlier a dispatch from Zurich, Switzerland, said General Weygand had advised Vice-Premier Darlan, Hudson Bay: Opening of 1941 navigation was one day earlier than last year, when the ice moved out June 7.

German Port Is Being Made Of Trondheim

LONDON, June 7 (CP).—The Norwegian Telegraph Agency said today the Germans have begun to convert Trondheim, on the west coast of Nazi-occupied Norway, into a large naval port and already are installing submarine-building yards. One harbor area has been marked out for clearance, the agency said, and factories, warehouses and homes are being demolished.

SUBSCRIPTIONS IN B.C. MOUNT

Total for Province and Yukon $25,000,000—Island Doing Well

VANCOUVER, June 7 (CP).—Subscriptions to the 1941 Victory Loan in British Columbia and the Yukon Territory were believed near the $25,000,000 mark tonight as the five week of the campaign drew to a close. Quota for the area is $50,000,000.

Subscriptions up to 7 p.m. Friday totaled $2,860,000.

Additions to the "special names" list included Ross & Howard Iron Works, $7,500; General Agencies Companies, General Insurance Company of America, First National Insurance Company of America, General Casualty Company of America, $78,000; C. J. McNeely, $25,000; Merrill Ring Wilson, Ltd., $100,000; Kelly Douglas & Company, Ltd., $150,000; Privateer Mine, Ltd., $150,000; Pioneer Gold Mines, Ltd., $300,000; British Columbia Telephone Co., $1,000,000.

UP-ISLAND RETURNS

NANAIMO, June 7 (CP).—Nanaimo district's Victory Loan subscriptions tonight stood at $305,800, about 61 per cent of a quota of $625,000. Parksville-Qualicum has oversubscribed its allotment by $5,300 while Ladysmith has obtained $41,500 or more than 90 per cent. Nanaimo City so far has subscribed $188,700.

NAVIGATION OPENS

CHURCHILL, Man., June 7 (CP).—Winter officially ended at this ocean port, 700 miles north of Winnipeg, last night when the ship moved out of the Churchill River mouth, leaving a clear channel in Hudson Bay. Opening of 1941 navigation was one day earlier than last year, when the ice moved out June 7.

BRITISH MOP UP ITALIANS

Two Thousand More Prisoners Captured When Town In Ethiopia Taken

NAIROBI, Kenya Colony, June 7 (CP).—Two thousand prisoners fall to British forces who captured the town of Abaiti and all Italian defences in the region after crossing the Omo River, in Southern Ethiopia, British headquarters here announced today.

The capture was made by British East and West African troops.

Two British forces, one advancing from the east toward Jimma and the other emerging from Dodici, had to cross the swollen Omo River at points where it was from 80 to 150 yards wide, in positions commanded by the enemy.

The troops from Jimma crossed the Omo where it was fifty yards wide and flowed through a broad valley commanded on the Italian side by a steep escarpment, the communique said.

The Italian force "used the natural advantages to full effect and had prepared artillery and machine-gun positions commanding the approaches" the communique said, but the determination of our troops overcame all obstacles and resulted in the capture of the whole enemy defence in this area with 1,000 European prisoners.

Crossing the Omo where it was 100 yards across, the second force also carried the river in spite of "staunch opposition," the British Command said. It captured fifteen Italian guns and 1,000 prisoners in a dawn attack and later beat off a counter-attack.

BRITISH EMBASSY IS BOMBED AGAIN

Damaged for Second Time in Five Days in Japanese Raid on Chungking

CHUNGKING, China, June 7 (AP).—Japanese planes bombed Chungking this afternoon in two waves and damaged dozens of buildings in the heart of the Provisional Chinese capital. The British embassy was damaged for the second time in five days.

The British buildings damaged included the new office of the press attache, which was in the process of reconstruction; the offices of Ambassador Sir Archibald Jaques Clark Kerr, partly unroofed, and the offices of the military attache, Major-Gen. Lancelot Dimsdy.

The British embassy reported Friday to the Foreign Office that it was expected that a British protest and demand for redress would be made to Tokio.

Allied Forces Move Speedily to Prevent German Occupation

From Europe Day by Day—

THE TIMES, London

News and Comment on International Events selected from The Times daily and published in The Daily Colonist by special arrangement with The Vancouver Daily Province

(COPYRIGHT, 1941, BY BRITISH CO.)

LONDON, June 7 (By Cable).—In every European country German greed and ruthlessness prove the worth of Hitler's declaration in his last speech that the Germans came not as conquerors but as partners, says The Times' diplomatic correspondent, in an analysis of recent peace feelers put out by German propagandists.

The only question is why should Hitler be praying for peace just now.

First and foremost, he wished to unsettle American opinion and lessen America's determination to help Britain.

Secondly, he knows the German people have been at a war strain over eight years. Long hours on rations food have produced the lassitude and bombers of his huge war machine with which he has produced a quick victory. They are not the best preparations for a long-drawn-out war.

The British people, seeing the present German strength, cannot afford to rely upon the effect inside Germany of a prolonged strain, but Hitler has to bank on it, and that is why he is continually promising his people a quick victory or assuring them that only the wicked British prevent them from returning to peace.

Thirdly, Hitler wishes to give a fresh incentive for Vichy collaboration with him. Promise of a "peaceful reconstruction" is strong bait for Vichy politicians who shy at military co-operation.

In Great Britain all the peace talk is regarded simply and solely as the latest German propaganda trick. The Germans use the words to support their weapons of war, and in this case the words are being used in a vain attempt to unsettle the resolution of the English-speaking world.

* * *

Torbjoern, Reich commissioner for Norway, recently received a strong Norwegian protest against the Quislingist regime in that country, says a Stockholm correspondent of The Times.

The protest, which took the form of an ultimatum memorandum, signed by representatives of the four Norwegian professional organizations, complained that since the Quislingists had assumed power last September all standards of justice and decency had been systematically violated, thus making ordered life impossible.

The organizations stated they are not at a loss to know the reason for the illegalities and grievous disorders which are occurring, and what kind of behaviour was expected from the Norwegians.

HELSINKI, June 7 (CP).—Relations between Finland and Sweden were at a new low today following the boundary between them remaining open as in the past. People on both sides of the border cross freely without visas, customs examinations or official registration of any kind. The Finnish side is wholly unfortified.

Declaration Issued on Behalf of General de Gaulle Guarantees Liberty and Independence of Syria And Lebanon—British Government Associated With Promise to French Mandates

LONDON, June 8 (Sunday) (AP).—"Free French" troops, with the support of British Imperial forces, entered French-mandated Syria and Lebanon at an early hour this morning, it was learned here.

British reports ever since the fall of Crete have said that German troops were filtering into the French mandates at the eastern end of the Mediterranean in preparation for a push on the Suez Canal, and have pictured the situation there as a race between British and German forces.

The Foreign Office news department issued an announcement saying a declaration had been issued by General Georges Catroux, former Governor of French Indo-China and now a follower of General Charles de Gaulle, on behalf of General de Gaulle guaranteeing the liberty and independence of Syria and Lebanon and undertaking to negotiate a treaty to insure these objectives.

BRITAIN PARTY TO PLEDGE

The British Government, the announcement said, supports and associates itself with this promise of independence.

Sir Miles Lampson, British Ambassador in Cairo, in a declaration to the people of Lebanon and Syria on behalf of the British Government, urged that they support and join the Allies and said the British Government offered them "all the advantages enjoyed by the free countries who are associated with them."

The Foreign Office news department recalled that the British Gov-

Continued on Page 3, Col. 3

HALF QUOTA SUBSCRIBED

Victory Loan Orders Received by Victoria Unit Total $2,796,600

The Victoria division passed the half way mark in its quota of $5,000,000 yesterday when $2,796,600 was subscribed to the 1941 Victory Loan, bringing the total for the first week of the campaign to $7,796,600.

The City Unit was leading the way with subscriptions of $550,900, or 55.4 per cent of its quota. Duncan was a good second with orders totalling $350,000, or 53 per cent of the $650,000 quota. Victoria City also was over the half-way mark with $1,000,000, or 50.2 per cent, of the $2,000,000 quota. The Esquimalt total was $134,600, which is 44.8 per cent of the $300,000 quota, and scattered Saanich and Gulf Islands territory had contributed $414,000, or 41.4 per cent of the $1,000,000 quota.

NO HOLIDAY IN CAMPAIGN

There will be no holiday tomorrow, the King's birthday, for Victory Loan canvassers. All unit offices in the Victoria division will be open and the canvassers will be out on their rounds at 8.30 a.m., determined to push the drive on toward 100 per cent.

James Munroe, Victoria unit organizer, reported a unique instance of enthusiasm for the Victory Loan campaign yesterday. Dr. James Calhoun, a visitor from the East, at the Empress Hotel, when approached by a canvasser asked he thought he had subscribed $10,000 to the loan through his bank in the East. However, after listening to the sales talk, he decided to invest $10,000 through the local campaign. Apparently the canvasser was so com-

Continued on Page 8, Column 3

ALBERTA FOREST FIRES SPREADING

Calgerahs Serious in Rocky Mountain House and Grand Prairie Districts

EDMONTON, June 7 (CP).—Forest fires in the Rocky Mountain House area, 175 miles northwest of Edmonton, were more serious today and were spreading into the Blackstone Forest Reserve and the Drayden Valley District, Alberta Forestry Branch officials reported.

One extra area of fifteen men was assembled west of Rocky Mountain House and rushed into both new fire zones in an effort to halt advancing flames.

The situation was unchanged at White Court, 100 miles northwest of Edmonton. About 180 men were engaged today to fight fires which are threatening valuable stands of timber.

Census Enumerators to Start Rounds Wednesday

OTTAWA, June 7 (CP).—Seven-teen thousand census enumerators will make a multitude of questions starting on Wednesday as they make their rounds to assemble the census information on which Canadian electoral representation and legislation is founded. They will ask for data as of June 2.

Every employee of the census is placed under oath, with penalties provided for revealing an individual item, while the Bureau of Statistics the governing organization, is forbidden to issue any statement which would identify any census material.

The enumerator, in his house-to-house canvass, is the only census representative with whom the public has direct contact.

In remote areas of Canada, forwarding companies, missionaries, Royal Canadian Mounted Police and Indian Department agents assist the census. Pack trains have to be organized, snowshoe chartered and airplanes hired before the essential facts can be gathered from some lonely territories.

INDIES REFUSAL CHECK TO JAPAN

Rejection of Tokio's Demand for Trade Concessions Seen as Blow to Expansion

BATAVIA, Netherlands East Indies, June 7 (AP).—Refusal of The Netherlands East Indies Government to grant Japan extraordinary concessions in these islands was regarded by observers here today as a firm check on the southward expansion programme started by Tokio following the fall of France and Holland last year.

Informed quarters said the stand by The Netherlands considerably could precipitate a crisis in the Pacific, but they generally held that Japan was not ready at present to take action.

Nevertheless, eyes were on Tokio for some sign of Japan's next move as a result of the Batavia Government's reply yesterday turning down Japanese proposals for a greater share of the Indies' raw materials such as oil, tin and rubber.

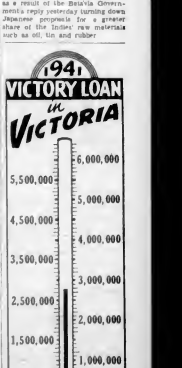

HonorMemory of Dominion's First Prime Minister

Canada's Political Leaders Pay Tribute to Sir John A. Macdonald on Fiftieth Anniversary of Death —Central Purpose of Life Was Patriotism, Says Mackenzie King

KINGSTON, Ont., June 7 (CP).—Canada's political leaders joined today in a nation-wide broadcast to pay tribute to the Dominion's first Prime Minister, Sir John A. Macdonald, on the fiftieth anniversary of his death.

At a "non-party" commemoration ceremony in City Park, those to whom has come down Sir John's Conservative leadership mantle stood beside Prime Minister Mackenzie King and Justice Minister Lapointe, senior member of his Liberal Cabinet, to recall the role in history of the grave, determined man who lies buried here in Cataraqui Cemetery.

Prime Minister Mackenzie King said the central purpose of Sir John's life was "patriotism."

UNITY OF CANADA

Unity of Canada and Canadians was Sir John's main hope and purpose in life and sometimes, Mr King said, he believed Canada had surpassed Sir John's fondest dreams.

The valorous tale of a united Canada today was Canada's greatest gift to mankind.

"... Sir John A. Macdonald should be a part, is the supreme tribute to pay to his memory today," said Mr King.

Hon. R. B. Hanson, Conservative leader in the House of Commons, and Senator Arthur Meighen, Conservative leader in the Senate, both called upon Canadians to adopt the principles and the qualities which were Sir John's.

SERVANTS OF MANKIND

Said Mr. Hanson: "Unless we ourselves heed the lessons of his (Sir John's life) unless we be in deed and in truth real Canadians and servants of mankind—ready to give our lives for the freedom of the great nation which nurtures us, and for the flag which shelters and protects us—we are not worthy to stand here, not worthy of this shrine of Sir John A Macdonald."

By facing the problems in the manner of Sir John, said Senator Meighen, "we will serve our country as we ought to serve it and, with God's help, we will save it."

Canada, with Sir John, came first, said he, but "not in any narrow sense of singleness or priority but only in the sense of his own immediate duty."

Mr. Lapointe ended his tribute to Sir John by speaking in French, "the language which he helped to preserve in this country."

"Thank you, Sir John!" he said. "I salute you as one of the earliest champions of the national spirit. French-speaking Canadians are happy to join with their fellow citizens in paying tribute to you. They are grateful to you for having understood and appreciated them, for having shown yourself deserving of their confidence and loyal co-operation in the upbuilding of our common country."

Flags and buntings brightened the city which Sir John represented through most of his Parliamentary career and commercial and industrial activity was stilled by civic order so employees could gather with the throngs about the flag-decorated speaker's stand in the park.

SCURRAHS
Present

DEL MONTE HICKEY COATS

The ideal Summer Coat. Softly feminine yet dashingly smart. Straight backs, with or without collars, new sloping shoulders, inverted back pleats, beautiful 2-year linings. Also a few Cape models. White and pastel shades of Natural, String, Gold, Peach, Blue Heaven, Pink, Beige.

$25 to $35

728 YATES STREET

SIR—
HOW'S YOUR "I.Q." ON A SPORTS SHOE?

If you're any judge at all (and, of course, you ARE) you'll realize that here is REAL value. See them in our window now. White, Brown and White, Beige and Tan. All the new lasts as well as the more conservative styles. And, of course, you've guessed already that they're at

Cathcart's

It's smart to choose shoes at a smart store when the styles, the workmanship and the values measure up to the standards of Smart men
JOE WALSH

$5.95

PAY DAY CLUB
is our own helpful plan for men with limited budgets but who appreciate better shoes.

NOW AT
717 FORT

WILL ADDRESS FELLOW GYROS

Major H. Cuthbert Holmes To Be Guest Speaker at Luncheon Tomorrow

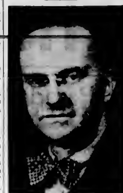

MAJOR H. C. HOLMES

CLUB CALENDAR

MONDAY — Gyro Club, luncheon meeting, Empress Hotel, 12:10 p.m.

TUESDAY—Kiwanis Club, luncheon meeting, Empress Hotel, 12:10 p.m.; Victoria Business and Professional Women's Club, dinner meeting, Douglas Hotel, 6:15 p.m.

THURSDAY—Rotary Club, luncheon meeting, Empress Hotel, 12:10 p.m.

Major H. Cuthbert Holmes will address fellow Gyros at their luncheon meeting tomorrow. He will take as his subject "Impressions of a Trip to Eastern Canada in Wartime."

The Rotary Club speaker on Thursday will be Sholto Watt, former European correspondent for The London Daily Telegraph, and now associated with The Montreal Standard. His topic will be "Canada's Efforts in Aid of the Bombed in Britain."

ENTERTAIN MAINLANDERS

On Tuesday, the Kiwanis Club will be hosts to a contingent of Vancouver Kiwanians. The speaker will be Charles Bruce, secretary of the Mainland club, and his subject will be "The Flag."

Entertainment features will be under the direction of Sidney Dean, from Vancouver. After the luncheon, the members of the two clubs will compete for the Heath Nicholson Trophy at the Royal Colwood Golf Club. The trophy is at present held by Vancouver.

"The Far East in World Politics" is the title of an address which Major J. P. Simon, secretary, Institute of Pacific Relations, will give at the Business and Professional Women's Club on Tuesday evening.

WINANT BRINGS CHEERING NEWS

Continued from Page 1

and Senator Lister Hill (Dem., Alabama), majority whip.

THE BRITISH VIEWPOINT

According to authoritative reports of the meeting, the ambassador gave the following presentation of the British viewpoint:

British leaders believe they have sufficient well-equipped forces in Africa to meet Hitler's troops on equal terms, and they do not feel that defeats in Greece and Crete mean eventual loss of the Mediterranean.

There seems to be substantial reason to believe the Royal Air Force has attained air superiority over the British Isles, the English Channel and the invasion ports of Occupied France.

TANKER HIT BY BRITISH TORPEDO

ISTANBUL, Turkey, June 7 (AP) — The 7,000-ton Italian tanker Strombo limped into port today after being hit by a British submarine torpedo off the Dardanelles.

The tanker anchored in the Bosporus while her pumps were manned. She was struck forward on the port side and was listing, but crew members said no one was injured.

Two other tankers in the same convoy proceeded one anchoring at Istanbul and the other proceeding to Rumania.

There was no confirmation here of rumors that three other tankers in the same convoy were sunk before entering Turkish waters.

THOUSANDS WATCH MONSTER PARADE

Continued from Page 1

Commodore W. J. R. Beech, R.C.N., and Group Captain C. R. Slemon, R.C.A.F.

Also at the saluting base were Bishop H. E. Sexton, Monsignor A. G. Baker, Captain the Rev. G. A. Reynolds, representing the Victoria Ministerial Association; Mayor Andrew McGavin, Reeves Alex Lockley, L. H. Passmore and W. L. Woodhouse and Chief of Police J. A. McLellan.

Victory Loan representatives included J. W. Spencer, general chairman; Carl Pendray, vice-chairman; Duncan McBride, parade chairman, and Herbert Anscomb, M.P.P., publicity chairman.

On duty at the saluting stand were members of the Corps of Commissionaires, under Sgt.-Major A. L. Marchant, and members of the three services and the provincial police lined the base.

THIRTEEN BANDS

Thirteen bands took part in the parade, spaced at intervals to uplift the long columns of marching men, women, boys and girls.

Trucks bearing signs for support of the loan campaign, so as to "buy bombs to blast Berlin," were joined with other appeals for men to enlist in the Canadian army. "Men, wake from your naps, help fill the gaps," was a sample.

The senior service led the way with a detachment marching with fixed bayonets, followed by a car pulling a torpedo and floats representing a Canadian corvette, the Jervis Bay, and a lifeboat from the City of Benares, manned by the Cadboro Bay and Brentwood Sea Scouts. Then came the band and detachment of the 5th (B.C.) Coast Brigade, R.C.A., cadets from the Gordon Head Officers' Training Centre; the 2nd Canadian Scottish Band and Battalion, and a detachment from the Royal Canadian Army Medical Corps.

Next followed men of the district depot and their band; the 5th Brigade reserve band and unit; the 3rd Canadian Scottish Band and detachment, the Veterans' Guard of Canada, and the Royal Canadian Army Service Corps reserve unit.

MECHANICAL UNIT

Leading the mechanical part of the parade were 75 mm. guns and tractors, followed by a searchlight, motor lorries, portable welding outfits, truck-mounted soldiers firing and reloading ack-ack guns, camouflaged signal posts, and two Bren gun carriers. Then came a fleet of army vehicles, three abreast, a light field ambulance unit, and trucks carrying a group of military nursing sisters.

In the next section of the parade came the band of the Royal Canadian Air Force with long lines of aircraftmen, preceding trucks bearing a bomber gun turret, bombs and a plane propeller.

AUXILIARY CORPS

Another section included a variety of auxiliary corps. Led by the Shrine Band, came members of the Canadian Legion and the Army and Navy Veterans, the Rainbow Sea Cadets; the band and cadets of the Military School of Piping; the school cadets with their bugle band; the Kinsmen Boys' Band, the B.C. Women's Service Corps, and a "Bundles for Britain" car and trailer; the Victoria Boys' Band and the St. John Ambulance nursing sisters and men of the ambulance brigade; A.R.P. wardens, most of them war veterans, and the Women's Ambulance Corps.

In the last section of the parade came the Highland Lassies' Pipe Band, the 1st Victoria Company of the Boys' Brigade, the Life Boys, Boy Scouts, Nellie Small's Girls' Pipe Band, Girl Guides, the Victoria Fire Brigade, and an ambulance car of the Royal Canadian Army Service Corps.

Major J. B. Hardinge was marshal of the parade, with Captain G. D. Sprot as assistant. City and military police co-operated in keeping the traffic lanes clear and directing the crowds.

Buy VICTORY BONDS
HELP FINISH THE JOB
COAST HARDWARE
Phone E 2213 1418 Douglas St.

HEAR TODAY With a Western Electric Audiphone
Victoria Hearing-Aid Co
Batteries and Repairs for All Makes
418 Pemberton Bldg. E 0 E 778

Army Recruiting Still Well Below Needed Average

FRIDAY saw twenty-eight men attested by the Canadian army for the Active Force, five fewer than the day before. Here are the official figures:

Victoria, 6; Vancouver, 13; Vernon, 2; Kamloops, 3, and New Westminster, 5.

The daily average is still far below the number needed to fill the district quota before the end of the month.

STRIKE MUST END MONDAY

Continued from Page 1

NOT YET NECESSARY

Briefly, the Presidential Secretary mentioned another strike situation—in the Pacific Northwest's lumber industry. Mr. Roosevelt was not countenancing or condoning this stoppage, he said, but there was no shortage of lumber because the industry in other areas was capable of meeting all necessities for that product. The plain intimation was that for the present, action in the lumber strike was not considered necessary.

The North American Aviation Corporation, located at Inglewood, Cal., has been producing medium bombing planes and training planes at a rate of eight to ten daily. It employs 11,500 workers and holds contracts for $196,000,000 worth of planes.

After two postponements requested by the Defence Mediation Board, the strike was called on Thursday morning by the United Automobile Workers (C.I.O.) The union demands a union shop, a general wage increase of 10 cents an hour, and that the minimum wage rate be increased from 50 to 75 cents an hour.

SHORTAGE PRESSING

Early said the shortage of planes for American defence and for aid to Britain was so pressing that the stoppage could not be permitted to continue. The President decided yesterday, he said, that the strike must end by Monday.

Under army operation, he said, all workers would be given an opportunity to return to their jobs, and, further, union picket lines would not be permitted to interfere.

Beyond that there was no intimation of what might be done to force a resumption of operations or put pressure on the men to return to their jobs, should they refuse to do so.

SEVERAL LINES

However, it was suggested unofficially that the Government would have several lines of action at its command—though some might require legislation. Draft deferments for the men could be cancelled. All Federal benefit payments — unemployment insurance and other social security bounties, and relief through W.P.A.—might be refused. The men might be blacklisted and denied future jobs in plants handling Government contracts. And, in addition, there was the ever present force of neighborhood opinion.

Editor—You wish a position as a proofreader?

Applicant—Yes, sir.

"Do you understand the requirements of that responsible position?"

"Perfectly, sir. Whenever you make any mistakes in the paper, just blame 'em on me, and I'll not say a word."

VICTORIANS ARE LUCKY

Citizens Should Be Willing To Help Those Fighting For Freedom

"When we realize the hardships confronting those who are fighting the cause of Democracy in the Old Land, when we realize the sleepless hours that are spent in air raid shelters; when we realize that these people, despite their disturbed slumbers, their rationed meals and bomb-shattered homes, not only go about their duties with a calm determination to see this business through, but, on top of it all, dig deep into their pockets to finance weapons of war, then I am sure the citizens of Victoria, who are far more fortunate, will come forward to help those who are helping them to fight for a way of life that is cherished in the hearts of all free-thinking people."

This was the message that J. W. Spencer, chairman of the Victoria Division of the Victory Loan campaign, gave to citizens and canvassers alike yesterday as the drive closed its first week and prepared to embark on its second week tomorrow morning.

"As we enter upon the second week of the Victory Loan campaign, I would like to take this opportunity of expressing my gratitude to the citizens of Victoria and the army of citizen salesmen for the efforts they have put forth to make this loan a success," Mr Spencer stated.

GRATIFYING RESULT

"The result of the first week has been most gratifying, and at this time I would like to appeal to each and every citizen, also to every volunteer working in this cause, to sustain their efforts during the days to come so that when the second week of the campaign is concluded we shall be able to announce that we have won the honor pennant—symbolic of our having obtained our objective," he continued.

"Let us make it possible for those who are identified with this work to devote the third week of the campaign to the solicitation of subscriptions which will place Victoria in a position to secure a second honor pennant symbolic of having exceeded our quota by 25 per cent.

"That the citizens of Victoria are capable of doing this is borne out by the splendid response we have received to date and by the record of the past, when, during the last war, we put our Victory Loans over the top," Mr Spencer said.

"I appeal to each and every citizen, to each and every canvasser to let us start the second week off right by buying Victory Bonds," the chairman concluded.

SALESMEN DETERMINED

With the half way mark passed, salesmen in all units were spurred forward to greater efforts, and are determined during this week to reach the quota of $5,400,000. Oak Bay particularly has done exceptionally well, being more than $100,000 in excess of its quota.

When the quota is reached, the national committee awards an honor flag to the division securing its objective, and a flag raising ceremony is held in honor of the occasion.

Duncan is another unit that passed the half-way mark before the first week of the drive was completed. Victoria unit was right on the half-way mark at the close of canvassing on Friday night and passed the half-way point yesterday.

SUMMER SALE
OF MADE-TO-ORDER
SUITS

Regular	SALE PRICE
$37.50	$27.50
$40.00	$29.75
$42.50	$32.50
$45.00	$35.00

We make clothes proportioned to your build. Perfect fit guaranteed.

CHARLIE HOPE & CO.
1434 GOVERNMENT ST.
E 5212
Store at Foot of Pandora Avenue

See Our Display for Bargains in
CHESTERFIELDS
DAVENPORTS
BEDROOM SUITES
OCCASIONAL CHAIRS
Easy Terms to Suit
Macdonald Electric
LIMITED
1121 Douglas Street (Cor. View)

CAMERON'S
• Wood
• Coal
• Sawdust
743 YATES ST. TELEPHONE E 3121

GOOD SELECTION OF
USED RANGES
COAL, WOOD AND OIL
ONE GAS COMBINATION WITH SAWDUST BURNER
REASONABLE PRICES
C. J. McDowell
1000 DOUGLAS STREET

Lumber Specials
Random Boards ... $5.00M
2 x 8, 10, 12 Cedar Dressed—At ... $12.00M
1 x 8, 10 Cedar Boards—At ... $14.00M
CAMERON LUMBER CO.

HELP FINISH THE JOB
Buy VICTORY BONDS
FIGHTING DOLLARS WIN WARS
ENLIST YOUR DOLLARS—ON LOAN
Murphy Electric Co., Ltd.
751 Yates Street Phone G 1713

Moving! Packing! Storage!

DOWELL'S Attend to Everything!

IT is so much more satisfactory . . . so much more economical to deal with a firm that can give you a COMPLETE service. Whether you are moving from one house to another in Victoria, to Vancouver or Eastern Canada, Dowell's take complete charge of everything . . . Moving, Packing, Transportation, Storage and even Unpacking at your destination!

TELEPHONE GARDEN 7191

DOWELL'S
MOVING PACKING STORAGE
Offices and Safety Storage Warehouse
1119 WHARF STREET

Appropriate
GIFTS for the WEDDING

FOR HIM	
CUFF LINKS	50¢ to $17.50
TIE CLIPS	50¢ to $6.00
PENCILS	75¢ to $5.00
PENS	$1.50 to $10.00
CIGARETTE CASES	$2.25 to $25.00
POCKET FLASKS	$5.00 to $35.00
WALLETS	$3.00 to $12.50
BRUSH SETS	$5.00 to $25.00
ELECTRIC SHAVERS	$9.95 to $19.95
SIGNET RINGS	$3.00 to $20.00

FOR HER	
COMPACTS	$1.00 to $12.50
EVENING BAGS	$1.00 to $12.00
FOUNTAIN PENS	$1.00 to $10.00
BROOCHES	$1.00 to $100.00
LOCKETS, Gold Filled	$5.00 to $25.00
PEARL NECKLETS	$1.00 to $15.00
CULTURE PEARLS	$7.50 to $75.00
DINNER RINGS	$3.75 to $500.00
BRACELETS	$1.00 to $20.00
Sterling Silver DRESSER SETS	$27.50 to $50.00

JEWELER F. W. FRANCES 1210 DOUGLAS STREET
Help Finish the Job . . . BUY VICTORY BONDS

GOING PLACES

Picnics, outings, trips, touring—take along a compact First Aid Kit. We have a full range of sizes from which to choose.

BROAD AT FORT — McGill & Orme LIMITED — PHONE GARDEN 1196

"The Royal Navy of Great Britain hath ever been its greatest defence and armament. It is the ancient and natural strength — the floating bulwark of our Island"—(Sir William Blackstone)

Under the protection of the Fleet, manned by gallant hearts, the British Merchant Marine is distributing to all parts of the Empire, merchandise fabricated under difficulty and storm and stress, but of true British worth.

Of Such Are the

BRITISH EMPIRE RUGS

Being Offered at the Old Low Prices at

JORDANS LIMITED

Largest Distributors of Fine Quality Rugs in the Entire Canadian West

AT TREASURE TROVE

909 GOVERNMENT STREET

Ray's LTD

CANDY • DELICATESSEN • TOBACCO • VEGETABLES AND FRUIT

GROCERY • CHEESE AND BUTTER • FRESH MEAT • FISH AND POULTRY • TOILETRIES

734 FORT ST

MondaySpecials

We Reserve the Right to Limit Quantities

Round Steak, Sirloin Steak, lb. 29c
Hamburger, Pork Liver, Boiling Beef, lb. 12c
AUSTRALIAN 3-CROWN SULTANAS lb. 10½c
TOILET TISSUE, POT SCRUBS 2 for 5c
PINEAPPLE Marrob Sliced, tin 11½c
MARMALADE Pure Orange, 32-oz. glass jar 19c
SODAS Ormond's, family pkt. 18c
GRAHAM WAFERS pkt. 19c
GRAPEFRUIT JUICE Francis Drake, 48-oz. tin 20c
THRIFT SOAP FLAKES, 4-lb. carton 30c
SARDINES Pacific, large tin 9c
JAM Peter Pan, Strawberry With Apple, 4-lb. tin 35c
MARMALADE Three Fruit 8-oz. jar; MARMALADE Orange 8-oz. jar; PEACH JAM 8-oz. jar; APRICOT JAM 8-oz. jar 10c
DR. BALLARD'S DOG FOOD CHAMPION or HEALTH, 1's 3 for 25c
CANDY Mixed Creams, Gums and Jellies, lb. 12½c
OATS LITTLE JOHN, 6-lb. sack 25c
Campbell's TOMATO SOUP 10-oz. tin 8½c
NABOB ASPARAGUS Tips and Ends 8½c tin
SAL SODA 8½c pkt.
NABOB DICED BEETS 17-oz. tins 8½c
DESSERT PEARS 8½c tin
PARAGON WAX PAPER 8-oz. pkg. 8½c
OXO CUBES, 4's 8½c tin
Campbell's TOMATO JUICE, 20-oz. 8½c tin
FRENCH'S MUSTARD 6-oz. jar 8½c
NABOB Lemon Cheese Tumblers 19c ea.
2-IN-1 SHOE POLISH 8½c tin
IDEAL JELLY POWDERS 4c pkt.
DILL PICKLES 27-oz. jar 25c ea.
NABOB MINUTE TAPIOCA 2 pkts. 9c
NABOB LEMONADE POWDERS 2 pkts. 9c
SQUIRREL PEANUT BUTTER, 1's 12c tin
MASTER BAKER FLOUR No. 1 Patent, Guaranteed 7 lbs. 23c, 24 lbs. 83c, 49 lbs. $1.53
MALT VINEGAR Pint bottle 10c
Fresh Head Lettuce 2 for 5c
NABOB TOMATOES 2½'s, tin 11½c
No. 1 Hothouse Tomatoes, lb. 15c
PEPPER Black or White ¼ lb. Cello. 5c
FRY'S COCOA 1-lb. tin 33c
VANILLA OR LEMON FLAVORING, 2-oz. bot. 5c
COFFEE, Hygrade, 1-lb. pkg. 29c
PORK AND BEANS—Aylmer, 15-oz. 2 tins 15c
WHITE BEANS Bulk 5c lb.
PEACHES—Columbia, 16-oz. 2 tins 25c
CHEESE Mild Flavor, lb. 20c
WINDSOR SALT 1½ lb. 5c pkg.
CHRISTIE'S RITZ BISCUITS 2 for 25c
PRUNES, large size, lb. 10c
BLEACH Large bottle 5c ea.
SHINOLA Floor Wax, 1-lb. tin 20c

Speaking at a Children's Day and Home Defence celebration, King Gustaf of Sweden proclaimed his country's "continued neutrality."

Sees French Empire Forced by Darlin to Join Hitler's Order

Pertinax Says Russia and Portugal Lining Up in Nazi Fold—Germans Aim at Self-Sufficient, Federated Europe

By PERTINAX

WASHINGTON, June 5 (NANA).—The Leit Motiv of the lengthy exchange of views Adolf Hitler had with Vice-Premier Francois Darlan of Vichy three weeks ago, as well as the main feature of the formula of Franco-German co-operation both agreed to enforce is now revealed to have been the following:

France's overseas empire will be regarded as a major contribution to the federated Europe now in the making under Nazi leadership.

Consequently, France will rank much higher in the Hitlerian system than would have been the case otherwise.

In joining the "new order" with a special naval and colonial mandate, France will recover her self respect and cast off the sense of humiliation which overcomes her.

Until this was learned, the steps taken by Germany to assume control of French North Africa, Syria, etc., seemed to have been dictated by strategical considerations only. And it is a fact that the High Command of the German Wehrmacht insists that Casa Blanca, Dakar, Bizert and Beirut must be included within its radius of action the more speedily to prosecute the campaign.

TWO NAZI NECESSITIES

But there is another aspect to the whole undertaking. The European continent as subjected today to Hitler's military power cannot be set up as a self-contained political and economic unit and put in readiness to wage what is likely to prove a protracted war against the Western Hemisphere unless more foodstuffs and raw materials are available to the German conquerors and schemers. To fulfill that preliminary condition, two sets of arrangements must be framed—first, with Soviet Russia; second with France.

There is reason to believe that the German-Russian negotiations, started a fairly long time ago in Moscow and recently transferred to Berlin, are drawing near a successful conclusion. To save Soviet skins and preserve the outward attributes of Soviet independence, the dictator at the Kremlin is believed willing to deliver larger and larger quantities of the oil, minerals and cereals in the Caucasus and in the Ukraine.

France's colonial dependencies are to become the nucleus of the tropical and subtropical empire without which Hitler's new Europe couldn't expect to fight her way throughout the world nor even to hold her own.

PORTUGAL APPROACHED

There are indications at hand that not only has the Government of Vichy been won to the bargain, but that Portugal has also been approached. Following upon the recent definition of American policy where great emphasis was laid upon the "outposts" of the Western Hemisphere, it was stated in Lisbon that the Azores and the Cape Verde Islands would be defended with the utmost determination against all would-be occupants. On that basis, the Portuguese rulers have been promised like France a privileged position in the new European commonwealth.

Thus the whole picture is in full light. The immediate aim of the German Fuehrer and of his advisers is to foster in the so-called European Hemisphere a somewhat aggressive spirit of solidarity to be let loose against the Western Hemisphere. Resistance to England and eventually to the United States—armed resistance if necessary—is the price to be paid by such nations as France and Portugal for the more showy than substantial advantages which are supposed to be held in reserve for them.

Two months ago I mentioned in these dispatches that Darlan was nicknamed in Vichy the "Admiral of Europe." Of course, Admiral of Europe he will not be—neither in the true sense of the word nor lastingly. But, as the manager of the largest colonial empire owned by a member state of the European system and as the commander of perhaps the most efficient fleet in the world after the British, the American and the Japanese, he will be entitled to special honors which he is not the man to despise.

FRANCO-BRITISH RELATIONS

At the present time, England and France are within an inch of coming to blows in Syria. During the last few days, all German airmen have been withdrawn from that land and all German aircraft have vanished with the exception of those fighters and bombers which were probably "leased or lent" to the representatives of Vichy.

The German Machiavelli thinks it a clever stroke to leave British and French face to face. He will enjoy the clash all the more as he will keep away from it and he calculates that the psychological effect upon those former allies now turned enemies will be to his greater gain if he is not seen in the middle of the fight. At last, he will have revived an old feud.

The London Government is called upon to take a momentous decision. Is it possible for General Archibald Wavell and his lieutenants to invade Syria with reasonable prospects of success? Colonel Collet, the most competent officer in the French intelligence service, once at work all over the Arab world, is consulting with the British Command. It ought to be possible to appraise all the odds accurately.

It is felt in responsible quarters that the problem of the French Empire ought not to be dealt with piecemeal but as a whole and as far as possible according to a prearranged plan. Last week, Anthony Eden uttered publicly some phrases which were interpreted as a pledge to support Syrian independence and Arab unity. Problems of the same kind are sure to arise frequently—for instance, those involving the Turks who, in the light of their present cruel experience, will not in the future profess as to the fate of Syria the same detachment as formerly.

It cannot be ascertained whether it is true or not that the controversies which sprang up between General Wavell and Catroux, the Free French leader in Cairo, from some of the diplomatic conceptions entertained by British diplomacy have delayed the initiatives of the British Command in the Near East. For French patriots, the requirements of British victory are the only thing that matters since by no other means can France's independence be recovered. Therefore Syria doesn't weigh heavily in the scales. Yet that instance shows that all issues in relation to the French Empire ought to be more closely co-ordinated.

WINS PRIZES IN VICTOR CONTEST

Miss P. Van Kleeck, of Kent's Music Store, Makes Clean Sweep In Nation-Wide Competition

MISS P. VAN KLEECK

Word was received here last week that Miss P. Van Kleeck, of the Victor record department in Kent's Music Store on Yates Street, had made a clean sweep of all three prizes offered by the RCA Victor Company in a recent nation-wide contest for Victor dealers. Miss Van Kleeck won the first prize in the sale of the greatest number of the new Victor albums of records for all cities of Victoria's class throughout Canada, for which the prize was eighteen pairs of silk hose.

She also won the first prize for the highest total sales in Canada during the period of the contest, for which she receives one of the latest models RCA Victrolas. And to cap the climax she won the prize for the highest unit sale in all Canada, for which the prize is a de luxe portable Victrola.

Kent's, Ltd., were naturally elated at the most unusual success achieved by Miss Van Kleeck, and point out that this is not only a tribute to the selling ability and service rendered by the lady in charge of the Kent record department, but also a tribute to the discriminating musical tastes of the Victoria owners of Victor instruments.

Germany Gives Vessel to Chile

VALPARAISO, June 7 (AP).—The Nazi flag was hauled down and the Chilean flag raised on the four-masted training ship Privall, Friday, when the German Government handed over the vessel as a gift to the Chilean navy. The 4,819-ton ship probably will be used to carry nitrates to the United States. Germany decided to give the ship away shortly after five German freighters quit Chilean ports, May 17, in an effort to dodge the British blockade.

Dr. Chase's Ointment for Chafing, Skin Irritations and Baby Eczema

Oak Bay Tag Day Realizes $635.13 To Aid Red Cross

THE gratifying sum of $635.13 was realized by the Oak Bay Red Cross from the tag day held yesterday in Oak Bay municipality. Hearty thanks are extended to all those who helped to make the tag day such a success, to those who tagged and all the citizens who contributed.

TALENT PARADE WELL RECEIVED

Pupils of Violet Fowkes Dance Studio Score Success in Recital

Presented in "Talent Parade," the pupils of Violet Fowkes Dance Studio charmed a capacity gathering when they appeared in their annual dance recital in the Shrine Auditorium, Friday night.

Proceeds were in aid of the children's ward of the Royal Jubilee Hospital. Members of the Daughters of Pity were ushers.

With fifty-five pupils dancing in the show, the programme was well handled; the numbers were quickly run off and there were no waits. Lovely and attractive costumes added to the interest.

The programme was offered in two parts, beginning with a fairy tale ballet, "The Enchanted Glade," with story and dances by Miss Fowkes and music by J. Strauss. Beautiful costumes appeared to advantage in this number and the toe dancing was splendid.

SPONTANEOUS NUMBERS

"Rhyme and Rhythm," nursery rhymes in song and action by the younger pupils, and the Bluebird dance in the fairy tale ballet, were spontaneously interpreted and brought gales of laughter from the audience.

The Highland dances were well received and the Victoria Boys' Pipe Band added much to the numbers directed by Gwen Dewar.

Singing the soprano solo, Miss Betty Fawcett gave an able performance in "Waltzing in the Clouds," while six girls danced a graceful waltz.

"Evolution of the Dance," proved a great favorite. In this novelty number the dancers went through all phases of stage dancing, from polka, Charleston, Blackbottom, soft shoe and shag to modern jitterbug. Johnny Kissinger was the announcer.

The Polish Mazurka was danced with joy and spirit, and the colorful costumes ade to the color of the dance. This proved a great favorite, as did the Rose Petal Ballet. This was offered in classic ballet style. It was exceedingly pretty and graceful in its interpretation, many delightful pictures being formed.

The orchestra was directed by A. Cartwright, with Miss Doreen Briggs at the piano. Piper for the Highland dances was D. Cameron.

MANY TAKE PART

Artists taking part in the ballet included Frances Farmer, Joyce Unwin, Mavis McCahill, Norah Rushworth, Ida Lalonde, Jaqueline Campion, Margaret Brown, Heather Macdougall, Cynthia Ross, Myra Johnson, Yvonne Lyno, Marlene Hunt, Maribeth Brown, Kathleen Ironside, Yvonne McKiernon, Lorna Farmer, Frances Caunon, Ann Wilton, Joy Gilliam, Joanne Wright, Gladys Clarke and Patsy Dentith.

Other artists were: Fred Blons, Jimmy Cannon, North Rushworth, Betty Beveridge, Claire Crossley, Shirley Jackson, Helen Burgess, Jessie Pollock, Jo-Anne Wright, Loreen Baxter, Mildred Hick, Michaela Ciceri, Sheiah Wilton, Barry Rushworth, Georgie Wilson, Maxine Simpson, June Dewar, Christine Boyd, Shirley McMillan, Ina Robertson, Lorna Doull, Mary Burgess, Evelyn Watson, Betty Fawcett, Marguerite Lalonde, Dorothy Graham, Matey Griffin, Geraldine Smith, Mary Bong, Valerie Brown, Jimmy Kissinger, June Freer, Ina Robertson, Christina Boyd and Gwen Dewar.

The pipe band of the Victoria Military School of Piping and Drumming also contributed to the programme.

MOVE TO PREVENT NAZI OCCUPATION

Continued from Page 1

ernment, in a declaration July 1 last year, said it would not allow Syria or Lebanon to be occupied by any hostile power or be used as a base for an attack upon those countries in the Middle East which Britain was pledged to defend.

GIVEN CLEAR WARNING

"In spite of this clear warning, the Vichy Government, in pursuance of a policy of collaboration with the Axis powers placed air bases in Syria and Lebanon at the disposal of Germany and Italy and supplied war material to the rebel forces in Iraq," the Foreign Office said.

B.B.C. reports told of flights of German and Italian airmen toward Syria with a number of planes forced down in Turkish territory, where the pilots have been interned. One big German flying boat was reported shot down near the Dardanelles by Turkish anti-aircraft batteries.

AMERICAN EQUIPMENT

A dominant factor in Britain's Middle Eastern preparations, it was said in London last night, was the speed with which American-made war equipment and materials reach the Middle East zone of battle.

American-made tanks already have been reported in battle near Tobruk where besieged British forces harass the flank of a threatened Axis drive on Suez from the west.

W. Averell Harriman, in London to expedite the American aid-to-Britain programme, was reliably reported preparing to leave soon for an extended survey of Britain's Middle East fronts and requirements.

CARVE BIG TOTEM

SAXMAN, Alaska, June 7 (CP).—With Charles Brown as head carver, history has been recounted in a big way in recent months. Brown heads a C.C.C. crew which has carved the territory's biggest totem pole. The sixty-eight feet of carving tops by three feet the previous largest pole, at Wrangell.

DANIEL COUSINS CALLED BY DEATH

Had Lived on the Malahat for Twenty-One Years—Funeral Rites on Wednesday

There passed away at the family residence, Cousins' Hill, Malahat, yesterday, Daniel Patrick Cousins, aged sixty-four years. Mr. Cousins was born in Ireland and had been a resident of the Malahat for twenty-one years. He is survived by his widow, one daughter, Patricia, at home, two sons, Charles, Leechtown and James Edward, Victoria; also his mother, Mrs. H. Cousins, Malahat.

Mr. Cousins was a valued member of the Eagles Lodge, Victoria, and also a member of the Canadian Legion, Malahat Branch.

The remains are resting in Sands' Mortuary Ltd. where funeral services will be held on Wednesday at 2 o'clock. The remains will be laid at rest in the Colwood Burial Park.

Canadian Scots For Gordon Head

Several members of the 3rd (Reserve) Battalion, The Canadian Scottish Regiment, are slated to go into training at the Gordon Head centre this week, where they will join other Canadian Scots in qualifying for commissioned rank in the Canadian active army.

They are Captain S. H. Lamont, Second Lieutenants J. L. Henslowe, J. R. Ross, D. I. C. Palmer, B. E. Balsom and Sergeant J. J. Law. The officers will take the qualifying training for confirmation of their present rank and Sergeant Law will take the full course leading to a commission.

At the Gordon Head training centre, officers and sergeants in training mess and bunk on equal terms, and are treated exactly the same while taking the courses.

Bride
Bridesmaid
Bride's Mother
or Sweet
Girl
Graduate

no matter what your part in the Happy June Picture you'll be interested in the new Chiffon Creations at Malleks. They're refreshingly sweetly lovely and there's a color and style to suit every fancy.

Short or long sleeves, all the new fancies in trimming and tucking and pleating — all the lovely things you've been dreaming over in the Fashion Reviews for Months past — yet prices start as low as $12.95.

Malleks — FURS AND READY-TO-WEAR — 1212 DOUGLAS

Imagine! It cost us only $10.95 WITH THE PURCHASE OF $5.00 WORTH OF VICTOR RECORDS! to make our radio an Electric-Phonograph too!

GIVE your family more fun—more pleasure in every leisure hour, with an RCA Victor Record Player! Dance to your favourite orchestras! Enjoy all your favourite music! It's easy, inexpensive for this remarkable instrument reproduces recorded music, electrically, through your radio, with all the volume and clarity of tone your radio possesses. Let your RCA Victor dealer give you a demonstration, soon!

Sweet-Swing-Classical—ALL YOUR FAVOURITE MUSIC ANYTIME YOU WISH, WITH THIS

RCA Victor RECORD PLAYER

$15.95 Value for only $10.95

with the purchase of $5.00 worth of Victor Higher Fidelity Records (Your choice of the world's largest selection of recorded music.)

MAKES YOUR RADIO AN ELECTRIC-PHONOGRAPH TOO!

RCA VICTOR COMPANY, LIMITED

Halifax Montreal Toronto Winnipeg Calgary Vancouver

Fletcher Bros. (Victoria) Ltd.
1130 DOUGLAS STREET

KENT'S, LIMITED
641 YATES STREET

David Spencer, Limited
GRAMOPHONE SHOPPE, SECOND FLOOR

The Daily Colonist

Established 1858

The Colonist Printing and Publishing Company Limited Liability

J. L. Tait, Managing Director

Subscription Rates by City Carrier:

Yearly	$12.00
Monthly	1.00

All subscriptions payable in advance. Mail subscribers are requested to make all remittances direct to The Daily Colonist.

Subscribers in ordering change of address should be particular to give both old and new addresses.

Subscription Rates by Mail:

To Canada, British Empire, United States and Mexico:

Yearly	$6.00
Half-Yearly	3.00
Quarterly	1.50

To All Other Countries:

Yearly	$19.00
Monthly	1.50

Sunday, June 8, 1941

CONSERVATIVE LEADERSHIP

A prerequisite of any recovery of the Federal Conservative Party from the evil days upon which it has fallen is virile and magnetic leadership. Until it secures this it will continue to flounder in the political wilderness. It has postponed the process of recovery and the task of rebuilding its fortunes by once again shelving the choice of a leader until October next. Whatever influences there are that control the course of action, or inaction, being followed should surely be aware that now, in this time of great crises, leadership of the type desired could, even with the small band of Conservatives in the House of Commons, shake up Parliament from its condition of complacency and infuse new strength into the constitution to enable it to bear the great burdens of this period.

In no country within the Empire, at such a time as this, is there so much evidence of mediocrity in politics as exists at Ottawa. The debates, as recorded in Hansard, make the dullest of dull reading. There is, with occasional exceptions, no vision, no faith, no fire, no enthusiasms evident in the utterances of the elected representatives of the people. The only explanation that can be given of this is that those representatives have not got it in them to give the people the cue to effort, the incentive to sacrifice, and the spur to rise to the heights of an occasion when the liberties of mankind hang in the balance. What the Government and the Liberal Party have conceived as the duty that lies before them is being attempted, but with the vision that mediocrity prescribes, and the attempt is coupled with what seems an implacable and limpet-like determination to cling to office and defeat any public desire there is for the formation of a National Administration so that political unity in action will be a governing factor in Canada's part in the War.

The choice of a forceful and dynamic leader of the Conservative Party would be a national asset at a time like this. The very presence of such a figure in the political field could well hasten the day when all political thought will coalesce and the Dominion will be able to take her place in the struggle, with party divisions swept aside in the greatest emergency that has ever faced the country. What is sadly needed at Ottawa is new life, new strength, new purpose and new determination. The Conservative Party, even in opposition, could contribute towards these ends, but it will not be able to without virile and dynamic leadership. It should not lose a week, or a day or an hour in reaching a decision, let alone the many months that are being allowed to elapse without action being taken, months that the locusts have devoured.

SHIPBUILDING IN THE DOMINION

The shipbuilding industry of Canada has experienced ups and downs during the past quarter of a century. Following the fillip given to the construction of cargo vessels during the concluding years of the Great War, there came a great falling off in orders for ships. Somehow or other many of the shipbuilding firms managed to maintain themselves. It is because they were able to do so that their effort in the present war in the construction of corvettes and other small naval craft has been so praiseworthy. In a short time they will be engaged on a programme of building cargo vessels and are now enlarging their facilities for this purpose. It is a programme which could well have been launched at the beginning of the war. However, the shipbuilding industry could do nothing about that; it could not expand until the time came for the Government to take action.

In the issue of The Financial Times, Montreal, of May 30, there is a very pertinent article on the shipbuilding situation. It points out that in 1920 there was a total of over 23,000 workers engaged in the industry with a payroll of $28,000,000 annually. Within the brief space of five years the number of workers had dwindled to 4,000 and the payroll to less than $5,500,000. This slump in the industry was maintained, more or less, for a period of fifteen years, in fact until last year when the Government decided on a naval shipbuilding programme. A year ago there were only 4,000 workers engaged; today there are approximately 20,000, and this number will be increased substantially within the next few months when the construction of cargo-carrying vessels is commenced. The Financial Times' article says:

"What happened to the ship workers—many of them highly-specialized mechanicians—when shipping facilities in relation to demand therefor returned to normal? One can only surmise that, following a greater or lesser period of unemployment in most cases, they either drifted into other industries; went to Great Britain, where there remained a demand of a kind for skilled ship-workers; or went into farming. In any event, for a period of practically twenty years, the majority of the ship-workers engaged in Canadian yards during and immediately following the last war had no chance whatever of obtaining employment in the industry in which they had achieved proficiency."

The experience in this province proves The Financial Times to be right in saying that many of these ship-workers went to Great Britain during the slump in the industry here. They were lost to Canada. Now shipbuilding here has revived, and there is the prospect, at least for some years to come, that existing yards, and especially those which weathered the days of depression, will be fully occupied, and to do the work they are expected to do they are now enlarging their facilities for construction. During the past year orders were placed in this country by both the British and Canadian Governments for the construction of 226 ships, chiefly naval vessels. At the end of March last 92 of these had been launched. This is a notable record in a country in which immediately prior to the present war shipbuilding had reached such a low ebb. In all, new contracts are to be let for the construction of 1,000,000 tons of merchant shipping. The estimate is that by 1943 the industry will be employing from 40,000 to 50,000 workers, or many more than ever before in the history of shipbuilding in Canada.

The Financial Times argues, and with constructive logic, that when the war emergency programme is completed methods should be devised to introduce "relative stability in the shipbuilding field." There is the experience of the last war and the consequent slump in the industry as a lesson. The 40,000 to 50,000 ship-workers who will shortly be engaged should be maintained in employment when peace comes, and Canada should continue to play its part in providing replacements for the excessively heavy loss of tonnage that is already and will continue to be the toll of the present struggle. The Financial Times points to some methods by which this can be done. For one thing, it recalls that Canadian shipowners between 1922 and 1927 purchased outside the Dominion 130 ships at a cost of about $22,000,000. These were vessels for trading on the Great Lakes and the St. Lawrence. In addition, and in the same period, Canadian shipowners purchased ships valued at $50,000,000 from outside the Dominion for use in ocean service.

Another factor that has militated against the stability of the shipbuilding industry in this country is the maritime laws. Of these The Financial Times says: "Foreign-owned ships, under existing legislation, may not carry on a coast-wise trade in Canada, although, in the past, ships under United States registry have been granted special permission, by means of orders-in-council, to do a coastal trade in Canadian waters as a temporary measure in emergencies . . . British ships can assume Canadian registry and carry on a coastal trade." It is in these connections that a revision of the maritime laws could help the shipbuilding industry in the Dominion and give it permanency. "It would seem," says The Financial Times, "that, more than at any time in the past, such action would have constructive results in the light of present conditions and early prospects at the shipyards." Meantime, too much credit cannot be given to what was left of the shipbuilding industry in Canada when the war broke out for the manner in which it has rallied to the task of construction. It fully deserves, in the interests of the country's well being, to have a far better fate when peace comes again than it had during the years following the Great War.

REMITTANCES FROM GREAT BRITAIN

The Times, London, has taken up the cudgels on behalf of an issue that is of interest to many families on this continent who are giving their hospitality to evacuees, both children and others, from war-torn Great Britain. It is the inability of the parents or supporters of these to remit money to this continent. Of this The Times says: "There are many people in this country with wives and families enjoying an amazingly generous hospitality in America. In most cases neither hosts nor guests took account of the prospect of a long-drawn war. Taxation in the United States is rising, as it has already risen here. Hospitality under these conditions may become a serious burden—and meanwhile it is impossible to remit even small sums of money to the sojourners oversea for use in payment of board and lodging and incidental expenses. The difficulty confronts not only those who availed themselves of the first innumerable and most touching offers of refuge, but also those who, caught by the war, were engaged at the time in some visit or piece of work in America which has nothing whatever to do with it. They too, are dependent on their American friends for trifling gifts or loans which may in the aggregate become a source of irritation. The British Government would do well to take account of this risk, and to see whether it is not possible to devise some means of averting it."

One reason why Germany has such preponderating strength in the tools of war is because there are no strikes where the authority of the Third Reich runs. During April, in Canada, there were thirty-two strikes and lockouts. The workers affected numbered 19,406 and there was a loss of 75,430 working hours.

Minute events are the hinges on which magnificent results turn. In a watch the smallest link, chain, ratchet, cog, or crank, is as essential as the main spring itself. If one falls out, the whole will stand still.—Cumming

Good company and good discourse are the very sinews of virtue.—Isaak Walton.

The Weather

Meteorological Office, Victoria, B.C., at 7:00 p.m., June 7, 1941.

SYNOPSIS OF WEATHER CONDITIONS

A weak disturbance is approaching the Charlottes from the West. It has been mostly fair and cool in the Southern Coastal region and partly cloudy with a few light showers in the Rupert district. In the Interior it has been cloudy with light to moderate rains in the South.

It has been mostly fair and mild on the Prairies.

PRECIPITATION AND TEMPERATURES

(Precipitation for twelve hours to 5:00 p.m.; temperatures for twenty-four hours.)

	Precipitation	Min	Max
Victoria	..	50	63
Nanaimo	15	40	61
Vancouver	..	55	59
Kamloops	09	54	66
Prince George	06	51	59
Estevan Point	..	52	62
Prince Rupert	.	49	.
Langara	..	43	57
Atlin	Trace	37	56
Dawson	..	53	76
Seattle	01	49	66
Portland	06	49	65
San Francisco	..	50	67
Spokane	30	49	55
Penticton	18	53	56
Vernon	..	56	..
Kelowna	..	52	..
Grand Forks	..	55	..
Nelson	..	53	67
Kaslo	..	46	..
Cranbrook	..	42	78
Calgary	..	43	66
Edmonton	..	49	78
Swift Current	..	36	65
Regina	..	32	68
Prince Albert	..	35	65
Winnipeg	..	43	60

SATURDAY

Minimum	50
Maximum	63
Average	56
Minimum on the grass	46

Weather, fair.

Sunshine, June 5, 1 hour 6 minutes.

5:00 P.M. WEATHER REPORTS

Victoria—Barometer, 29.94; wind, W.-SW., 27 miles; fair.

Vancouver—Barometer, 29.97; wind, E.-SE., 8 miles; cloudy.

Kamloops—Barometer, 29.82; calm; raining.

Prince George—Barometer, 29.78; wind, W., 3 miles, cloudy.

Prince Rupert—Barometer, 29.91; wind, SW., 5 miles; fair.

Langara—Barometer, 29.89; wind, W., 2 miles; cloudy.

Estevan Point—Barometer, 30.00; wind, SW., 10 miles; fair.

Tatoosh—Barometer, 30.01; wind, W., 16 miles; fair.

Portland — Barometer, 29.99; wind, W., 10 miles; cloudy.

Seattle—Barometer, 29.96; wind, W.-SW., 10 miles; raining.

San Francisco—Barometer, 29.90; wind, W.-NW., 35 miles; fair.

Note and Comment

By SANDHAM GRAVES

THE WEEK

The main event of the week in the war was the evacuation of Crete. This was officially announced from London on Sunday last, after the Royal Navy and the Royal Air Force had covered the withdrawal of 15,000 British troops and their Greek allies under a murderous air bombardment. A terse British statement told of the arrival of [illegible] without giving details of the last days of the campaign, or the events of the evacuation. German claims that 10,000 British and 3,000 Grecian troops had been taken prisoner went unchallenged. British communiques admitted heavy losses in hand-to-hand fighting; but added that 20,000 German troops had been drowned at sea in futile German efforts to land a surface force on Crete before the battle turned. The Australian cruiser Perth was reported damaged during the withdrawal. Scattered reports came out of Egypt of how British and Greek garrisons fought until the last moment; and then effected a withdrawal across the breadth of the island of Crete to beaches on the south side, where embarkation was carried out. Outright attempts by the Luftwaffe to block the withdrawal failed; as they had failed in Greece. On the other hand, the Germans stood in full possession of Crete; a stepping stone to North Africa on the one hand, and to Syria on the other; as well as an important position in any naval blockade of the Eastern Mediterranean. A full British statement on the loss of Crete was still awaited, to fill in many gaps left by early and terse communiques. What was clear was that the Luftwaffe had landed 35,000 men by air in Crete; and that this force, together with air bombardment, had proved decisive on the ground.

* * *

Elsewhere British forces had successes to report. In Iraq, the Rashid Ali rebellion collapsed, and its leader fled. The British occupied both Bagdad and Mosul; and announced the resumption of cordial relations with the recognised Government of the country. In East Africa, British mopping up operations progressed swiftly; with the consequent release of men and materials for the Egyptian campaign. In the western Mediterranean, British patrols intercepted two Italian convoys; driving one into Sfax, in French-held Tunisia, and sinking one 8,000-ton and one 5,000-ton transport vessel from the other off Sicily. Bengasi and other Libyan bases in Axis hands were pounded heavily by the R.A.F., and considerable numbers of aircraft destroyed on the ground. Axis columns remained halted at the Egyptian border, without reported action. In Syria, the position was less clear. The British bombed Aleppo, as well as Scarpanto and Rhodes in the Dodecanese group of islands. Rumors of active operations were rife, but confirmation was lacking. There was no clearly announced move. At sea, it was learned, the Royal Navy had picked up a nest of three supply ships that had fed the Bismarck; and intercepted the German freighter Lech, trying to pierce the blockade from a South American port. The Lech was scuttled by her crew, and went down. One British submarine was reported overdue and feared lost. On the home front, the R.A.F. returned desultory and scattered raids on Manchester, parts of Scotland, and Wales, by a daylight raid on the full length of the Kiel canal; and by night raids on Berlin, Hamburg, Mannheim, the Ruhr, Ostend, Boulogne, St. Nazaire, and a concentrated pounding on Channel ports. London was visited by the Luftwaffe after twenty-four consecutive free nights. Dover-Cap Gris Nez guns were in action as the week ended; and R.A.F. patrols turned back Nazi raids on Channel shipping.

* * *

Diplomatically, the week was burdened with rumors, but with few established facts. Hitler and Mussolini were said to have met at the Brenner Pass. There were further announcements from Vichy; and a sharp note from the United States to that Government. Russia formally withdrew her recognition of Greece. Japan revived her four-year war against China; bombing Chungking twice heavily, and claiming some advance in the field. Netherlands conversations with Japan continued, without announced decision. Former Kaiser Wilhelm II died, at Doorn. The lull in major operations was followed by the customary crop of wild reports. Germany was reported variously as concentrating troops on the Russian border, massing northwest in France, and again in the Middle East via Syria. Vichy, France was reported variously as having gone outright into the Axis fold, as having made limited concessions at Dakar and Syria, and as having made no move whatever. The fact remained that Spring had passed, and that Germany had not yet signalled the direction of her main drive. Her Spring fighting had netted her two small countries, but no decisive turn in the war. On the contrary, world resistance had notably stiffened.

The Observation Car

By THE EDITORIAL STAFF

Glancing Over Sport

I have just been informed that this year's women's city golf championship, which was scheduled to take place this month at the Oak Bay links, has been canceled. Why call the tournament off altogether? Why not stage it and turn the proceeds over to the Red Cross, the Spitfire Fund or the Lord Mayor's Fund? I know the women members of the various clubs would turn out in full force and support the event with the receipts going to a worthy war effort. In Vancouver the city championship concluded yesterday and more than eighty took part in it and the Red Cross benefited. Let's hope the officials reconsider the matter . . . The late Lou Gehrig will go down in the record books as one of three greatest first basemen in major league history. The other two are George Sisler and Hal Chase. Lou and George for their great hitting abilities and Chase for being the neatest fielding first sacker ever to step on a diamond. Old-timers remember Hal when he romped around Oak Bay Park more than thirty-five years ago as a member of the Victoria Club . . . A week next Wednesday Billy Conn, who said a few days ago he would like to bet $10,000 on himself, goes up against Joe Louis. Billy is classed as a very clever boxer but lacks punching power. If Conn is still around after the fourth round I will be greatly surprised.—J.D.

* * *

Powers of Leadership

It has been given to few men in political life to exercise the powers of leadership of Sir John A. Macdonald, first Prime Minister of Canada and one-time member of Parliament for Victoria, who died fifty years ago last Friday. This was exemplified in the story told of one of his followers who became chagrined by some action of his leader and who did not attempt to conceal his indignation. He vowed that he was done with "John A" for evermore but before taking that step he was going in to tell the Prime Minister what he thought of him. His friends waited outside during the interview. When the irate erstwhile follower came out there were tears streaming down his cheeks. Asked what had happened, his only reply was "I'd die for him." —O.H.N.

* * *

Probably Correct

During a recent military motorcycle display at Beacon Hill Park one of the machines turned over and sustained damage to its sidecar. A photographer at the scene remarked in a loud voice, "Too bad. There goes the income tax I paid the Federal Government." . . . Last time we saw Frances, at the Mayfair, she was fit to be tied. Apparently the poor girl prepared herself an appetizing meal, and was about to sit down when a customer required attention. Frances moved her chair and attended to business. On her return, she forgot that she had moved the chair. "Was that an earthquake?" the boss asked when she hit the deck. A few minutes later she had to get up again. An earsplitting scream echoed through the quiet tavern, reinforced by a healthy yell from Frances. The restaurant cat crawled into a corner and nursed its tail . . . At last we have met a perfect man. He toils at the City Hall in an office on the main floor. Last week the man handed a report to the legal department. "You have made a mistake here," he was told. "I never make mistakes," he indignantly replied. So he must indeed be a perfect man . . . In a small Up-Island community the combined town clerk, assessor, collector, treasurer and poundkeeper suggested at a meeting that a supply of ribbons be purchased for the stenographer's typewriter. Immediately one of the farmer-councillors leaped to his feet and babbled, "She may be a nice girl and all that, but I don't see why she should be provided with fancy finery at the expense of the ratepayers."—G.S.

FIFTY YEARS AGO TODAY

(From The Daily Colonist of June 9, 1891)

Gorge Road Methodist Church—On Sunday, without any special solicitation, the congregation of the Gorge Road Methodist Church voluntarily subscribed $7,000 towards the erection of the new church alongside the present one. The cost of the proposed edifice is fixed at $13,000 and there appearing to be no difficulty about raising the balance of the money required, it is expected that the trustee meeting to be held this evening will resolve to proceed at once with the new structure.

The Chinese Mission—On Sunday evening, two young, intelligent Chinamen were baptised in the Chinese Methodist Mission Church, on Fisgard Street. The service was performed by the Rev. Mr. Smith, of St. Andrew's Church, assisted by Revs. Cloverdale Watson and J. E. Gardner. Two other candidates also presented themselves for baptism, the same evening, and after receiving further instruction will be admitted to church membership. The sacrament of the Lord's Supper was also celebrated, there being a good number of communicants.

Will Remain Open—It is altogether likely that, during the repairs to James Bay Bridge, that structure will remain open to traffic, as it is said that the strengthening of the bridge will not interfere with its use. As it is at present the only open route to James Bay Ward, the public would be very much inconvenienced should it be closed.

When a Newspaper Can Be Powerful

By JOHN LAMONT

My first connection with a newspaper was almost fifty years ago when as a schoolboy I wrote a piece about a young student clergyman being chased by an angry bull. I pictured the mild young man being pursued across endless peat bogs until he reached the safety of a ledge in a cliff. There, according to my account, he crouched, while the bull, baulked of his quarry, tore the ground with his powerful hooves and bellowed with thwarted rage and fury.

It was all very melodramatic, but I little thought what a train of circumstances my article was to set in motion. It was read a hundred miles away by the County Commissioner of Police. He at once wrote to the headquarters of the local constabulary to inquire if the report was true and if so what in thunder they meant by leaving this menace to the public safety unattended to.

A policeman was sent hot foot across eight miles of moorland to interview the clergyman, who admitted he had been chased, but impressed upon the officer of the law that the adventure was not nearly as exciting as reported. Another policeman was sent to the scene of the occurence, where several people were interviewed and it was duly noted down in a little black book that the bull was known to be lively in his manners but no more dangerous than most animals of his species. A third policeman was sent to the farmer who owned the bull. He was told that in future he must see to it that this animal was kept away from the vicinity of the public highway.

During all this time I felt very guilty. The farmer was one of my father's parishioners and sometimes farmers can be very unreasonable. But nothing untoward happened and for many years I ceased writing articles for the press. The incident, however, left a lasting impression on my youthful mind as to the power and influence of a newspaper in the life of the community.

The scene now changes to another land—to a hot Summer evening when I sat in a gallery pew of Madison Avenue Presbyterian Church, New York. In the pulpit stood a bearded bespectacled clergyman. He was Dr. Charles H. Parkhurst, who at the time was conducting, almost single-handed, a campaign against the corrupting influence of Tammany Hall. People who know that city today can have no idea of the extent and virulence of that corruption. No woman would think of approaching a policeman in the street to ask her way, for these men looked like thugs and often acted like thugs.

SINCERITY AND PASSION

I recall little of the sermon; but I was aware of the tenseness of the atmosphere as Dr. Parkhurst cried out "Give me one newspaper with sincerity and passion for our cause and in one campaign we could slay this dragon so that he would never raise his foul head again."

It was in these days that the Hearst Empire was being born, with its invasion of the time-honored privacy of the home, its sob sisters and the first brood of columnists who, in the caustic phrase of Don Marquis, thought that the art of writing was "to stroke a platitude until it purrs like an epigram." Hearst himself had political ambitions and as Tammany spread its tentacles throughout the state, his newspapers maintained friendly relations with the sachems at the big wigwam. Newspapers like the Sun and Tribune gave conventional support to the reform movement; but it was not until an ordinary reporter, the Danish born Jacob Riis, appeared on the scene with his honest soul-stirring articles, that Dr. Parkhurst and his friends secured the passion and sincerity which finally rid a great city of the most debasing and cynical rule in the history of municipal government.

Years later, after the fight was won, I sat in a small fire-lit room on the shores of Lake Cayuga and heard Jacob Riis, with his pleasant Danish accent, tell of some of the most outstanding incidents in the homeric struggle. Many of them can be found in his autobiography "The Making of an American." But there is one I shall never forget. Speaking of Theodore Roosevelt, he told of acting as his guide when making his first rounds as Police Commissioner of New York. They came to one precinct and Riis told the new commissioner that it was here he saw a man being thrown into a cell followed by his one and only friend—a little white dog. When the patrolman noticed the dog he seized it by the hind legs, smashed its head against the walls of the cell and threw the body into the street. Greatly moved, as who would not be, Mr. Roosevelt clenched his fist and shouted "I am going to smash all that—and smash it hard."

THE SPRINGFIELD REPUBLICAN

It was about this time my job took me to New England and there I became acquainted with another kind of newspaper. The Springfield Republican. Long after I came to Canada I continued my subscription. One day in my log cabin in Peace River a prominent Alberta politician picked up a copy from a pile on the table. He began to read the short snappy editorials. Suddenly he looked up and said "This is a singular newspaper. It reads as if the writers meant what they said." It was true and what was the result in the community life of this industrial city. Springfield was the first city on the North American continent to establish a civic centre. Her museums and art galleries are models of their kind, while the schools and colleges that circle round have grown into great national institutions.

Go where you will and find a newspaper whose editor makes sincerity of purpose and service to the community the keynote of his policy and that newspaper not only provides the tone and tempo of its own particular district, but its influence travels far out into the national field. In my mind's eye I have a formidable list, but I can only give a few examples. The Kansas City Star. The Emporia Gazette—publish in a town of not more than five thousand, wielding more authority than a bunch of metropolitan dailies; The Louisville Courier-Journal in the days of Henry Watterston; The Toronto Globe, before the locks of its strength were cut in a modern tonsorial parlor. The Manchester Guardian, that up to this very hour has enabled an ancient saying to retain a modern application "What Manchester thinks today, England thinks tomorrow."

It is not without reason that the Hearst Empire is crumbling—that columnists like the renegade Englishman, Boake Carter, has difficulty in finding a sponsor; that Walter Winchell is softening his trumpeting and that a magazine so modernistic as Esquire has scotched its wise-cracking book reviewers, and turns, almost by way of relief, to the quiet unaffected prose of William Lyon Phelps.

BOYS' SUMMER SUITS 1.98

Navy blue cotton, brass buttons, gold braid. Long pants with elastic waistband. Sizes 24 to 30.

THE "WAREHOUSE"

1420 DOUGLAS STREET 1110 GOVERNMENT STREET

COAL and VICTORY BONDS

A lump of Coal will never get out of order and a Victory Bond will never be out of Style. Two wonderful investments on which you just can't go wrong.

DO YOUR PART THIS WEEK, SURE!

613 FORT E 1124

You're O. K. When You Order Kinghams!

KINGHAM-GILLESPIE COAL CO. LTD.

Let's Make VICTORIA VICTORIOUS

Our wonderful City has done wonderfully for the first week of Canada's Greatest War Effort. Let's EACH do our own part and put Victoria over the top this second week, for the Glory of our City, for the Glory of our Country, for the Glory of our cause!

WILSON & CABELDU

Chevrolet and Oldsmobile Headquarters

BOMB HITLER WITH VICTORY LOAN BONDS

DICK'S DRESS SHOPPE

1324 DOUGLAS STREET PHONE E 7553

TODAY'S DIGGONISM

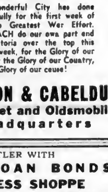

We're in the business of selling everything for business, from Steel Pens to Steel Desks, and they're all good investments. BUT THE BEST INVESTMENT FOR US, and the one we urge you to make FIRST, is YOUR VICTORY BOND

Harold Diggon

BUY VICTORY BONDS

STOCKER'S SECURITY STORAGE, LTD.

PHONE G 8181

VETERANS TO HOLD PICNIC SATURDAY

Members of Army & Navy Veterans in Canada, Victoria Unit No. 12, will hold their annual picnic at Deep Cove next Saturday. Buses will leave the clubrooms at Broughton and Wharf Streets at 10 o'clock in the morning.

Sports events will include races for children, ladies' auxiliary, married women, men of forty years of age and over, three-legged, sack and shoe races, and a softball match. Colored motion pictures will be taken for the club's records.

CANADA'S GOLD

Gold production in Canada in January and February of this year was $32,600,076 as compared with $31,946,221 in the corresponding months of 1939.

Tides at Victoria

JUNE

Time of tides (Pacific Standard Time) at Victoria, B.C., for the month of June, 1941.

Date	H. M.	Ft.	H. M.	Ft.	H. M.	Ft.	H. M.	Ft.
1	1 30	7.1	2 06	7.1	13 08	3.8	21 30	7.8
2					14 31	3.2	21 54	8.0
3	4 37	6.7	8 10	6.0	14 27	2.9	22 19	8.1
4	6 11	6.7	10 04	6.6	14 20	0.7	22 42	8.4
5	6 09	2.0	11 47	4.6	14 42	0.0	22 14	8.7
6	6 30	0.6	13 06	6.0	17 40	0.1	22 36	0.0
7	7 17	1.7	10 32	0.0	18 47	0.6		
8	0 30	0.2	7 36	0.0	17 23	7.2	10 44	7.0
9	1 00	0.0	8 43	8.4	16 06	7.6	20 37	7.0
10	1 35	0.1	6 30	0.2	16 40	7.0	21 30	7.4
11	0 07	0.9	10 10	0.4	16 30	8.1	22 27	7.0
12	2 30	0.4	15 04	0.0	20 06	0.2	22 30	7.2
13	2 00	7.0	11 41	1.4	20 30	0.2		
14	0 40	0.0	0 30	7.1	10 34	0.2	21 01	0.0
15					12 30	3.1	21 23	0.2
16	0 32	0.0	7 10	0.0	13 47	0.0	21 47	0.0
17	0 30	0.9	0 44	0.0	10 10	0.7	22 10	8.0
18	0 53	4.3	12 03	6.0			22 43	0.0
19	0 23	0.0					22 07	0.0
20	7 20	2.0	17 32	7.1	10 30	7.0	23 40	0.5
21	7 04	2.0	17 04	7.3	10 16	7.0		
22	0 12	0.0	0 33	1.0	10 30	7.0	10 30	7.4
23	0 12	0.0	0 44	1.0	10 44	7.0	20 34	7.5
24	0 12	0.0	9 30	1.0	10 11	7.7	21 10	7.0
25	2 10	0.0	10 00	1.1	10 30	7.0	22 30	7.0
26	1 30	0.0	10 41	1.2	20 30	7.0	22 30	7.2
27	3 00	7.0	11 18	1.0	20 23	7.0	23 07	0.0
28	0 40	7.4	11 50	0.0	20 15	7.0		
29	1 00	2.4	6 14	0.7	13 30	0.0	20 30	0.1
30	[illegible]	[illegible]	[illegible]	[illegible]	[illegible]	[illegible]	[illegible]	[illegible]

The time is Pacific Standard for the 120th Meridian west. It is counted from 0 to 24 hours, from midnight to midnight. The figures for height serve to distinguish high water from low water. Where blanks occur in the table the tide rises or falls continuously during two successive tidal periods without turning.

To find the depth of water on the sill at the Esquimalt Drydock at any tide, add 18 feet to the height of high water as above given.

MRS. BEATRICE BOWMAN PASSES IN VANCOUVER

VANCOUVER, June 7 (CP)—Mrs. Beatrice Bowman, since 1926 president of Bowman's Storage, Limited, of Vancouver, died suddenly today after collapsing at her home. She had been in indifferent health for two years.

Mrs. Bowman was born in North Dakota and came here with her parents in 1904. She was said to have been the first woman to drive an automobile in Vancouver and ranked high as a golfer.

She was married in 1913 to Oscar Bowman, who predeceased her in 1923. When his brother, Richard, died in 1926, Mrs. Bowman became president of the storage company.

Mrs. Bowman recently had been visiting on Vancouver Island.

Sunrise and Sunset

JUNE

Times of sunrise and sunset (Pacific Standard Time) at Victoria, B.C., for the month of June, 1941.

Date	Sunrise	Sunset	Date	Sunrise	Sunset
1	4.16	20.06	16	4.10	20.17
2	4.16	20.07	17	4.10	20.18
3	4.15	20.08	18	4.10	20.18
4	4.14	20.09	19	4.10	20.18
5	4.13	20.10	20	4.11	20.18
6	4.13	20.11	21	4.11	20.18
7	4.13	20.12	22	4.11	20.18
8	4.12	20.13	23	4.11	20.18
9	4.12	20.13	24	4.12	20.18
10	4.11	20.14	25	4.12	20.18
11	4.11	20.15	26	4.12	20.18
12	4.11	20.15	27	4.13	20.18
13	4.10	20.16	28	4.13	20.18
14	4.10	20.16	29	4.14	20.18
15	4.10	20.17	30	4.14	20.18

Meteorological Office, Gonzales Heights, Victoria, B.C.

Buy Victory Bonds NOW

'38 Ford V-8 Coupe

The Economical Model "60"

Completely reconditioned and ready to give many months of trouble-free service, just like a new car. It is a 60-h.p. model and very economical. Equipped with heater. A real bargain at this price See it.

$775

NATIONAL MOTOR CO., LTD.

Ford V-8 — Mercury "8" — Lincoln Zephyr and Lincoln Cars

819 YATES STREET

SELF-SERVE

Grocery Specials All Day Monday

Tea, Spencer's Breakfast Blend, lb.	55c
Boneless Chicken, Fraser, 7-oz. tin	21c
Rolled Oats, Ogilvie's, Quick, 48-oz. pkt.	13c
Coffee, Royal, roasted fresh ground, per lb.	43c
Tomato Soup, Libby's, 10-oz. tin	6½c
Wax Paper, 100-ft. roll	16c
Flour, Spencer's, 49-lb. sack	1.59
Tomatoes, Royal City, 2½'s, tin	11½c
Asparagus Salad Tips, Nabob, 10-oz. tin	9½c
Javille Water, Spencer's, per bottle	7½c
Baking Powder, Spencer's, 12-oz. tin	21c
DEMONSTRATION OF DAVIS GELATINE, 2-oz. pkt.	15c
Soap, Laundry, per bar	2½c
Toilet Soap, per cake	3c
Split Peas, per lb.	7½c
Apricots, per lb.	21c
Pineapple Juice, V.C., 12 oz.	10½c
Corn Flakes, Sugar Crisp, per pkt	7c
Apricots, Royal City, 16-oz. tin	13c
Assorted Biscuits, H. & P., 8-oz. pkt.	27c
Soap Powder, bulk	3 lbs 25c
Sauce, Cherrio, per bottle	10c
Gooseberry Jam, Nabob, New Pack, 4-lb. tin	49c

DAVID SPENCER LIMITED PHONE E 4141

Jasper Park Will Open for Summer Tourists June 15

With the opening of Jasper Park Lodge on June 15 marking the start of Summer tourist activities in Jasper National Park, the Canadian National Railways will offer special low excursion fares to this mountain playground from Victoria, Nanaimo, Vancouver and New Westminster over the week-end of June 30, Charles F. Earle, Victoria representative of the railway, announced yesterday.

The special tickets will be honored on trains leaving Vancouver at 7.15 p.m. on Friday, June 20, and will be good for the return trip from Jasper the following Tuesday.

Reduced rates will be in effect at Jasper Park Lodge for the benefit of holiday makers participating in the trip.

Jasper offers a variety of attractions including golf, tennis, fishing, swimming, hiking, dinner dances and many scenic motor drives. It is very likely many residents of coast centres will take advantage of this opportunity for an economical long week-end vacation.

NORTH SAANICH LEGION

North Saanich Branch, Canadian Legion, will meet at the Grange Hall, Saanichton on Monday at 8 p.m. The speaker will be Captain Elmore Philpott.

ROBINTEX SUITINGS

IF YOU WANT A SUIT THAT WILL MAKE-UP WELL—WEAR WELL—AND KEEP ITS SHAPE

The tonic effect in wearing these Suitings creates a feeling of confidence

Ask Your Tailor for ROBINTEX

INSIST ON SEEING THE ROBINTEX TRADE-MARK

Guaranteed British Manufacture

C. E. ROBINSON & CO.

MONTREAL

Proprietors and Sole Wholesale Distributors of ROBINTEX Fabrics

Fried Chicken Dinner

Served Every Day From 11 AM to 9 PM 75c

SIDNEY HOTEL, SIDNEY

The Corporation of the District of Saanich

Warning to Saanich Water Users

Please take notice that sprinkling and irrigating are prohibited between May 15 and September 30, in all that part of Saanich Municipality lying east of Quadra Street, during the following hours:

7:30 A.M. to 8:30 A.M., 11:00 A.M. to 2:00 P.M.

4:30 P.M. to 7:00 P.M.

Running hose must have "restrictive device" attached at all times, limiting the flow of water to not more than 25% of capacity.

Persons found sprinkling or irrigating contrary to these regulations will be subject to a fine up to $75.

SAANICH WATERWORKS.

ON THE RECORD

By DOROTHY THOMPSON

Who taught you, Americans, to worship mediocrity? Was it Washington, that quiet, granite man? Or Hamilton, perhaps, the handsome, fiery boy who led a ragged army with the works of Plato in his pocket? And Adam Smith, and John Stuart Mill?

Was it Jefferson, teaching his Negro slaves to play Mozart in Monticello and telling them the time [illegible] no more slaves?

Was it Lincoln, who made a war because there was too little imagination, audacity and grace of God, intelligence and strength of will, among the people, North and South, to find any other way, to save the world of freedom? "With malice toward none, with charity for all, with firmness in the right, as God gives us to see the right let us strive on, to finish the work we are in."

Who taught you, Americans, to worship success and despise achievement unless rewarded by fortunes, and membership in the best clubs, and pictures in the Sunday supplements, and write-ups in the social columns, fixed by press agents. Build ups. Who taught you to regard the build up as the measure of success? Was it Edison, Steinmetz, Bell, Goethals, Reed, Cushing?

THE CHRISTIAN SPARTAN

Was it the grim men of New England proclaiming the Christian Sparta and the city of God? Was it Roger Williams maybe, or Tom Paine? Or William Penn who founded Philadelphia the city of brotherly love?

Was it the men and women who trekked to Oregon claiming the last outpost of the continent for a land stretching from sea to sea where if you worked hard and endured much, there would be earth under your feet, "my Home, my native land?"

Was it the Bohunks, the Wops, the Greasers, the Polaks, the Limies, the Chinks, buying their citizenship in the United States of America with the sweat of their brows and the crick of their backs; hacking coal out of mountains, and silver, and gold, bauxite, magnesium, copper and lead; laying the ties and spanning the rails over prairies and mountains, through swamps and through deserts to build and to tie together one nation indivisible with liberty and justice for all.

And ending their lives in the slums of Pittsburgh, Manhattan, Chicago, Scranton, Detroit, remembering how the lilies of the valley smelled in Karelia or the almond blossoms on the slopes of Trentino? "But this is God's country and my kid goes to high school and may get to be one of the bosses."

RAPID TURNOVER

Who taught you, Americans, to look for the secret of prosperity in the rapid turnover of quickly obsolescent goods, sold by high pressure and postponed pay-offs, and the quicker it wears out the better for all so whether you want it or whether you need it, buy! buy! buy! For the faster you spend the richer you are, and the less you work, the more you accomplish and the worse you work the more you help your fellow workers and your own self-respect. And we must spite the bosses if we have to cut off our own noses to do it, and we must defeat the workers, even if it costs more than higher, steadier wages, because if we don't our competitors will wreck us or the other union agent get the bacon.

Who taught you that, Americans, was it the Negroes, whom Lincoln freed? The abolitionists raved and the carpet-baggers looted, and the Ku Klux Klan walked at night. But Lincoln laid quiet in his grave "You set them free and set them free to starve" and he never said a mumbling word. Not a word. Not a word. But all Gods chillen got wings.

Who taught you that Americans, was it the young Jew, Brandeis hearing his uncle tell how he saw Lincoln at Springfield hearing his father tell how the revolution for freedom in Europe the revolution for the United States of Europe, in 1848, failed and he went into exile? Was it the young Brandeis of the race of the people of the law, of the race of the people of the book who defended in the courts the case of the people versus the interests? and said, "thou shalt not steal."?

Who will tell you again, Americans, to remember what you started out to be, to remember what you started out to do, to remember where you started out to go?

FOR SELF AND OTHERS

I will tell you who will tell you.
You will tell each one his comrade.
From the prayers your mother taught you,
From the school books of your childhood,
Out of words but half-remembered,
Out of instincts long perverted,
Out of what you know within you,
And have learned from your experience.
You will ask, each one his comrade
"Do you like the set-up, partner?
How about we fix to change it?"
Not with yelling and with shouting
Not with bitter talk and fighting
But with learning and with doing.
Everyone and all together,
Like the little Hiawatha,
Learning from the truths of nature
Learning from the elders counsel
How to make a ring of freedom,
For ourselves and for all others.

Okay, but to do what? What it says in the constitution, brother. Meaning? "To form a more perfect union, establish justice, insure domestic tranquility, provide for the common defence, promote the general welfare, and secure the blessings of liberty to ourselves and our posterity." Okay, and what else? "To proclaim liberty throughout the earth."

(Released by The Bell Syndicate Inc.)

SAVED SECRETS FROM GERMANS

Late Earl of Suffolk Rescued Vital Chemical From Under Nazis' Noses

LONDON, June 7 (CP)—Rescuing valuable scientific secrets from under the noses of invading Germans provided exciting episodes in the life of the Earl of Suffolk killed in an enemy air raid on London.

A laconic official report, now in the hands of Government authorities, tells stories rivaling the adventures of the Scarlet Pimpernel, and supplies important scientific information.

Lord Suffolk was appointed to the Ministry of Supply's scientific department in France when war broke out and held that post until the collapse of France.

A close friend said "when the Germans went into Norway he knew a vital chemical was in danger of falling into their hands. He set off to rescue it. Until the report of his amazing journey through territory already partly occupied by the enemy is published after the war nobody can realize the risks he ran or the adventures he had."

The friend added that the scientific peer also saved "a consignment of another secret chemical and a bagful of diamonds from Paris more or less under the noses of the invaders."

PROGRAMME FOR BROADCAST GIVEN

On Tuesday evening from 6 to 6.30 o'clock members of the Royal Canadian Navy will broadcast from Esquimalt Naval Barracks the programme "The Navy Sings." The broadcast will be heard over the nation-wide network of the C.B.C., originating at CBR Vancouver.

George Young regional representative in the Maritimes for the C.B.C. will act as master of ceremonies and will feature the Royal Canadian Naval Band under Bandmaster Lieut. H. G. Cuthbert. The programme is being produced through the kind permission of Commander W. J. R. Beach, R.C.N.

The following programme has been arranged: Opening selection, "Here We Are Again"; "Sons of the Sea"; "Little Old Lady," R.C.N.V.R. theme Seaman Bon Bernard, Saskatoon song. "Dusty Road"; "Oh Ain't It Grand to Be In the Navy" community singing with band. Telegraphist James Jinks, Moose Jaw accordion selection; "Boops-a-Daisy" community singing with band, Boy Seaman James Hawthorn, Peterborough, Ont., song "Deep in the Heart of a Rose"; "Memories" community sing, band number (selected); "Carry On!", community sing with band, and finale, Navy hymn, "Eternal Father Strong to Save."

Local Businessman Observes Anniversary

George Hall—50 Years in Business

GEORGE Hall, who has been in the wholesale dry goods and men's furnishing business in Victoria for fifty years. He was born in Chemainus but attended school in Victoria. On graduating he joined the then well-known firm of John Piercy & Company, leaving them after eighteen years to travel for Turner, Beeton & Company. Later he became manager and buyer of the dry goods and men's furnishings department, also a director. Two years ago, when Turner, Beeton & Company retired from business, Mr. Hall bought the Big Horn factory and equipment and formed the company of George Hall & Company, with himself as managing director; Dr. G. A. B. Hall, president, and John Coles director. A complete new stock of dry goods, men's furnishings, linoleums and Congoleums was selected. Recently the factory at 506 Bastion Street has been working to capacity on orders for the army and navy, as well as for their regular customers. The Big Horn factory is the oldest factory in British Columbia.

BEARS LIKE FISH FRESH

Queen Charlotte Islands Variety Prefers First Run Salmon at Mealtime

Fishing bears which prowl the banks of the smaller streams in the Queen Charlotte Island area of British Columbia, scooping out ascending salmon bound for the spawning grounds, are a No. 1 headache for fisheries officials.

The bears do the most damage as the salmon start going up the small creeks. The water is generally low then and in some of the creeks the bears kill a good many of the fish in the first run, and appear to pick out fresh run fish by preference. The runs of salmon to these small creeks are not large, of course but there are many such waters and they might produce many more salmon than they do were it not for the fishing bear.

Bears are numerous in the Queen Charlotte Islands. For instance along one small section of a beach no less than ten bears were seen at one time by fisheries inspectors, busily scooping out the gleaming fish. From the observations of the Dominion Department of Fisheries officers, it is quite evident that the bears are not interested in dead salmon or salmon that are on the point of exhaustion after spawning.

As a measure of control the department officers under special permit destroy certain numbers of these fishing bears when they are found killing parent salmon on the spawning grounds. During 1940 it is stated some ninety-one of these marauders were shot.

FRENCHMAN PLAYS INTO GERMAN HANDS

LONDON, June 7 (CP)—The British Broadcasting Corporation today quoted a dispatch from the Free French News Agency saying General Henri Dentz, High Commissioner in the French mandate of Syria, has asked Vichy to send more troops, "and if necessary German troops" to take the place of those "whose allegiance to Vichy is uncertain."

The report added that the general already has handed anti-aircraft stations in Syria to Germans who arrived as "tourists."

PRIZE FOR ANGLER

VANCOUVER, June 7 (CP)—West Vancouver citizen's committee has offered a $50 Victory bond for the angler who hooks the biggest salmon off West Vancouver this week-end. The prize catch will be sent air express to Finance Minister Ilsley.

For Summer Loveliness

"SANITONE"

To renew the pristine loveliness of last season's Summer Frocks, or to enhance the fresh smartness of this season's creations, you can happily depend upon the skill, care and promptitude of New Method Service. Shantungs, Spun Rayons, Printed Bembergs, Sharkskins, Chambrays, or any other amazing new fabrics—it's all the same to

LICENSED SANITONE CLEANER

NEW METHOD

LAUNDERERS – DRY CLEANERS – DYERS

G 8166

HUDSON'S BAY COMPANY SUBSCRIBES MILLION

WINNIPEG, June 7 (CP)—P. A. Chester, general manager in Canada for the Hudson's Bay Company, announced last night that his firm had purchased $1,000,000 worth of bonds in Canada's Victory Loan campaign aimed at raising $600,000,000.

A cheque was forwarded to loan headquarters several days ago.

MISSIONARIES ORDAINED

OTTAWA, June 7 (CP)—Most Rev. Alexandre Vachon, Archbishop of Ottawa, today ordained into the Roman Catholic priesthood twenty-six members of the White Fathers of Africa, who will act as missionaries in the order's far-flung posts.

Local Boy Makes First Solo Trip

Lou Moriarty, well-known Victoria boy, made his first solo flight yesterday at the Elementary Flying Training School at Sea Island where he is training as a pilot for the Royal Canadian Air Force.

In a message to his father, C. F. Moriarty, Canadian Press representative here, the Victoria boy said enthusiastically "Everything went fine: it's great stuff to be up there alone."

It may be my Eyes . . .

I must consult my

OPTOMETRIST

Finland won its nation-wide walking contest with Sweden qualifying 1,400,000 persons as compared with 1,100,000.

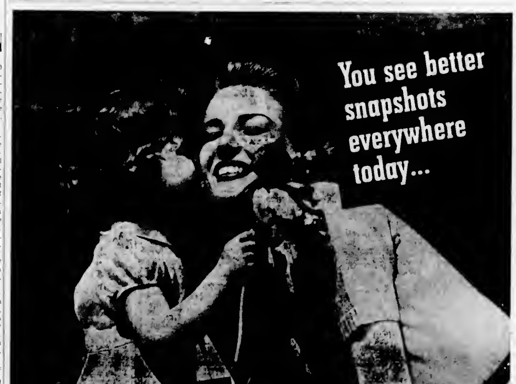

Buy War Savings Certificates Regularly

Accept nothing but the film with the trade mark KODAK on the box. Kodak Film is right for Canada because it is made in Canada.

BRINGING home a wonderful snapshot record of an outing is no longer a "happy accident." It is expected by more and more people—outgrowth of their use of Kodak Verichrome Film.

Of all the snapshots made now, the majority are on Verichrome. They benefit by its extra helpfulness—it corrects small exposure errors, gets fine snapshots even when the sky is overcast, and extends the "snapshot day." Loaded with Verichrome, the average camera is a better camera.

Accept this extra help for your snapshots this week end. Ask for—and be sure that you get—only Kodak Verichrome Film.

NEW—An Important Safety Margin: An exclusive "skiving" process provides, in all popular Kodak Film sizes, a safeguard against light leak along the edges of the film—an extra assurance of better pictures with Kodak Film.

Snapshots From Home

Snapshots will keep you closer to loved ones on active service. Send him the news of life at home in the unforgettable form of snapshots. Slip a few into every letter to your soldier, sailor or airman.

In Canada KODAK is the registered trade mark and sole property of Canadian Kodak Co., Limited, Toronto, Ontario.

The great snapshots are made on KODAK FILM

Social Activities and Notes of Personal Interest

Social and Personal

Silver Wedding

A jolly evening was pent on Tues- [illegible] Mrs. J. Barlow, 1886 St. Ann Street, who were celebrating the twenty-fifth anniversary of their wedding. Captain and Mrs. Barlow were married at St. John's Church by Rev. Canon Chadwick. They have three sons, Clifford, who is in the Canadian navy, was unable to be present, and Trevor and Glenn, at home. Many beautiful flowers and gifts were received, including a silver tea and coffee service from the family. Mr. H. B. Elworthy, on behalf of Captain Barlow's associates at the Island Tug & Barge Co., presented them with a handsomely inscribed silver tray. Music was enjoyed and refreshments were served. A two-tier wedding cake held the place of honor on the supper table. Mr. Elworthy proposed the toast [illegible] Mrs. G. Newell, Mr. and Mrs. H. B. Elworthy, Captain and Mrs. W. R. Roskelley, Captain and Mrs. Robinson, Captain and Mrs. J. Gillam, Captain D. Millar, Captain and Mrs. E. Roskelley, Captain and Mrs. V. Schade, Mr and Mrs. Warren Smith, Mr. and Mrs. A. Mulcahy, Mr. and Mrs. J. Francis, Mr and Mrs. Larsen, Mr and Mrs. Beadle, Mr. and Mrs. P. Plimley, Mrs. A. Leckie, Mrs. A. Bourne, Mrs. M. Lea, Mrs. C. Barlow, Mr. and Mrs. P. Bourne, Mr. and Mrs. D. Bourne, Miss C. Hill, Miss H. Newton, Miss E. Bourne, Mr E. Leckie, Mr. P. Bourne, Trevor and Glenn Barlow and Tommy Plimley. Mrs. Stubbert and daughter, Clare, were visitors from Vancouver.

For Bride-to-Be

Misses Jean Vey and Helen Robinson entertained at the latter's home, 2920 Quadra Street, recently in honor of Miss Lillian Braithwaite, whose marriage to Mr. Gordon Robinson will take place [illegible] sented with red roses, and Mrs. Braithwaite and Mrs. Robinson were the recipients of pink carnations. Many beautiful pieces of china were concealed in a pink umbrella and wheeled in by the hostesses. Vocal solos during the evening were given by Miss Grace Hamp, accompanied by Miss Amy Anderson. Refreshments were served, buffet style, from the lace-covered table, Mrs. Braithwaite, mother of the guest of honor, and Mrs. Robinson, mother of the groom-elect, presiding. An attractive centrepiece featuring a miniature bride and groom, with pink and mauve sweet peas, and matching tapers completed the table decorations. Those present included: Mesdames G. Green, V. Sweetland, Braithwaite, G. McNaught, P. Crompton, E. Jones, G. W. Robinson, and Misses Freda Greeo, Alice Dawson, Jean Adams, Gusse Marshall, Grace Hamp, F. Bailey, Amy Anderson and Dorothy Jones.

* * *

Kitchen Shower

Miss Marcia Beach, whose marriage to Mr. T. L. Perry takes place shortly, was honored recently at a kitchen shower given by Mrs. R Sanger and Miss Waveney Bishop and held at the home of Mrs. W. H. Beach, Kingston Street. After the arrival of all the guests, a corsage bouquet of Talisman roses was presented to the bride-to-be, and a bouquet of sweet peas and roses to her mother, Mrs. W. H. Beach Pink and white streamers attached to a parasol in the same colors were tied to the many useful gifts hidden beneath it. Games were enjoyed and a buffet supper was served later. Mrs. A. G. Atkinson and Miss Barbara Talbot presided at the table, which was covered with a lovely handmade lace cloth and centred with a silver bowl of pink snapdragons and lighted by pink tapers in silver holders. The guests were Mesdames W. H. Brach, A. G. Atkinson, E. Day, A Stansfield, G Gilbert, T. Leason, P. Frumento, C. C. Perry, H. Bleasdale, E. Dinsdale, P. Dawes, T. Carvell, B. Draper, G Pilliog, A. Whyte, and Misses B. Talbot, R. Perry, P. Sommers, L. Riel, R. Smith, E. Taylor, R. Sheppard, R. Stansfield and B. Draper

* * *

Tea Set Presented

A shower was held at the home of Mrs. D B. Nickerson, Vimy Street, on Wednesday evening, in honor of Miss Muriel Creech, whose marriage will take place shortly. During the evening the guest of honor was presented with a Royal Albert tea set from the assembled guests, accompanied by a corsage bouquet of pale pink carnations and rosebuds. Games and contests were enjoyed, the winners being Miss Alison Chrow and Miss Lillian Smethurst. On the supper table, which was covered with a handmade cut-work cloth, was a low crystal bowl of yellow and white flowers. Those present were Mesdames E. Kinsman, A. Roach, G. Wight, R. Cruickshanks, E. Corbett, T. C. Hubbard, J. C. Newbury, M. Dodd, I. Dodd, D B. Nickerson, H. A. Beckwith, T P. Waters, C. Davies, R. Dalziel, P. Pomeroy, J. King, P. Webb, D. Creech, J. Brown and Misses Jean Lorimer, Margaret Davey, Lillian Smethurst, Marjorie Fraser, Daisy Lyle, Marjorie Gillies, Margaret Andrews, Mildred and Alison Chrow and Ettie Neelands.

* * *

Women Motor Mechanics on the Job

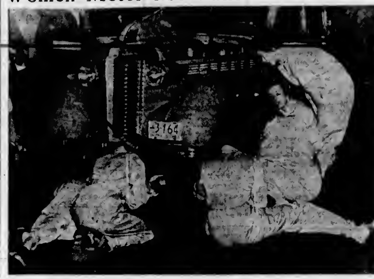

Members of the Women's Motor Mechanics Corps Throwing Dignity to the Winds During a Demonstration Held Friday Night, on Blanshard Street, by the Various Women's War Auxiliaries in Aid of the Army Recruiting Campaign. The Feminine Mechanics Are Seen Buckling Down to Work While Changing a Tire.

Gifts in Igloo

Miss Doreen Anderson, a bride-to-be of this month, was the guest of honor at a miscellaneous shower given on Friday evening by Mrs. William I. Fletcher, 330 Vancouver Street. The useful and pretty gifts were concealed in a cleverly-constructed "igloo," and Miss Anderson also received a corsage bouquet of carnations and sweet peas. Included in the gifts was a silver sugar and cream set from the officers of the Girls' Drill Team. Misses Dorothy Dell and Joyce Winterbottom were the winners of the quiz contest. A buffet supper was served later, with Mrs. P. Anderson and Mrs. G. Brown assisting their hostess. The guests were Mesdames P. Anderson, G. Brown, P. Johnson and Misses Beryl Drew, Joan Cromack, Joyce Winterbottom, Marjorie McConnell, Verna Barnes, Myrtle Lyle, Dorothy Dell, Muriel Petherbridge, Vera Drew, Gladys Cook, Marie Whyte, Olive King, Elsie Edwards, Doreen Petherbridge, Elsie Robertson, Lillian Barber and Flossie Hughes.

* * *

Linen Shower

Mrs. P. G. Elston, 630 Lampson Street, entertained on Wednesday evening at a linen shower in honor of her sister, Mrs. W Tomlinson (nee Phillips). The guest of honor and her mother were presented with bouquets of roses and violas by Master Bobbie Conroy. The room was attractively decorated with roses, snapdragons and delphiniums. The gifts were concealed in a prettily-decorated watering can. Games were enjoyed during the evening, the prizes being won by Mrs. G. Longstaff and Mrs. G. Woolridge. A buffet supper was served. The invited guests were Mesdames P. L. Phillips, P Elston, G. Cook, J. McDonald, J. Frumento, D. Leuts, R. Hampson, B. Cross, A Baker, G. Woolridge, S. Orrick, G. Longstaff, E. Conroy, E. Ethier, Misses E. Phillips, C. Phillips, J. Cook, K. Elston, M. Phillips, P Elston, E Elston and A. Gladstone

* * *

Tea for Bride-to-Be

Miss Jessie MacGillivray, whose marriage to Mr. Jack Forbes takes place this month, was the guest of honor at a tea, given by Mrs. Albert Reid, at her home, 1829 Stanley Avenue, on Wednesday afternoon. Upon her arrival, Miss McGillivray was presented with a corsage bouquet of carnations, sweet peas and delphiniums. She also received a hand-made lace luncheon cloth and an attractive vase, the gifts of the assembled guests. Tea was served from a table covered with an ecrue cutwork cloth and centred by a silver basket of shell pink rosebuds. The invited guests were Mesdames J. Carter, P Archer, L. Wardman, G. Windwick and Misses Margaret Elrick, Phyllis Alexander and Agnes Nathan.

* * *

Many Gifts Presented

Mrs. William Hill, formerly Miss Verna Harte, who was married last evening, was the guest of honor at a miscellaneous shower given on Friday evening by Mrs William White at the home of her father, Mr. J. Foyer, 819 Northcott Avenue. The gifts were concealed in the fireplace, which had been prettily decorated. During the evening games were played, the winners being Miss Virginia Ross and Mrs. S. Smith. A buffet supper was served. Those present were Mesdames V. Harte, A. Painter, Denoni, J. Jones, B. Smith, W. White and Misses Elaine Harte, Eva Foyer, Mary Callan, Eunice Bissette, Ida Casilio, Rita Norris, V. Ross, D. King, H. Gilliland, N. Jones and P. Smith.

* * *

Miscellaneous Shower

Mrs. J. W. Dobbie and Mrs. P. Miller were hostesses at a miscellaneous shower Wednesday evening at the home of Mrs. Dobbie, Oak Bay Avenue, in honor of Miss Kay Field, whose marriage takes place this month. On arrival the bride-to-be was presented with a pretty corsage bouquet of pink roses and orange blossoms and the gifts were presented from a decorated basket. Later supper was served, Mrs. J. W. Dobbie and Miss Lillian Dobbie presiding. The guests were Mesdames A. Stewart, T. Dickie, F. Bligh, J. Bligh, G. Bligh, H. Andrews, K. Cameron, W. Hodgson, A. Hodgson, G. West, J. W. Dobbie, P Miller and Misses Lillian Dobbie and Delver Dobbie

* * *

Gifts in Hamper

Many useful gifts for her new kitchen were presented to Miss Dorothy Sheret last Thursday evening when Mrs. William Moore, 35 Cambridge Street, entertained in her honor. Miss Sheret's marriage to Mr G. S. Ruck took place last night. Mrs. Nelson Hicks presided at the prettily-arranged supper table, for which pink carnations and pink and mauve sweet peas in a lovely Venetian bowl, lighted by pink tapers in matching holders, formed a charming centrepiece. The bride-to-be also received a corsage bouquet of roses and sweet peas from her hostess, after the arrival of all the guests, about twenty-five being present.

* * *

Party for Bride-to-Be

Miss Margaret Chinn, 134 St Andrew's Street, was hostess recently at a miscellaneous shower for Miss Margaret Fraser, a June bride-to-be. Many gifts and a corsage bouquet of roses and sweet peas were presented to the guest of honor. Pink roses were used as the centrepiece of the supper table. Among those who signed the bride's book were Mesdames Poidevin, Buckle, Chinn, Chungranes, Rissland, Misses Clunas, M Hurley, H Parr, M. Attwell, I. Dakers, P Fugford, P. Jago, S Gagnon, M. Delmastro, L. Mason, D. Muir, P Murray, M Lalande, J Andrew, L. Hunt, P. Bernarde, P Sinclair and Mrs. W Miller

* * *

Coming-Out Dance

Mr. and Mrs S Morgan Hobbs and Mrs. S. Salter gave a delightful dance on Friday evening in the new James Bay Hall in honor of Miss Phyllis Hobbs and Miss Sheila Watson, a niece of Mrs. Salter, who were celebrating their twenty-first birthdays. Friends of the guests of honor had arranged the hall with masses of lovely flowers in pastel shades and a buffet supper was served from a table decorated with flowers and centred by a large ice cream birthday cake with twenty-one candles. There were 100 guests and the dance music was played by the boys of the high school orchestra.

* * *

Kiltsa Lodge, Sproat Lake

Recent guests at Kiltsa Lodge Sproat Lake, include: Mr and Mrs Jack Rose, Mrs Colin Ferrie and Mrs J J. Crane, Vancouver; Mr and Mrs S. Stephen and Lieut H. R Stephen, Victoria; Mr and Mrs Harry L. Wilson, Kitchener, Ontario; Mr and Mrs George W. Williams, Seattle; Miss Hazel Lamont, Royal Oak; J. E McConnell, London, and S Griffis, Vancouver, and Mr. and Mrs R. S. Regal, San Francisco.

* * *

Wedding Gifts

Among the many beautiful gifts received by Mr. and Mrs. W. Corbett, prior to their wedding last night was a case of flat silver from the groom's fellow workers at Burnett's Foundry, and from the former associates of the bride, who was Miss Florence Louise Wilson, at the New Method Laundry, they received a tri-lite lamp.

On Honeymoon

Flying Officer George H. P. Maycock and Mrs. Maycock, formerly Miss Elaine Adam, are visitors in the city, staying at the Empress Hotel, after spending their honeymoon motoring to places of interest on the Island.

* * *

En Route to Canada

Mr. and Mrs. W G. Ecclestone, Beverly Hill, California, who have spent their Summer vacations at the Empress Hotel for many years, are now on their way to Canada by motor and expect to arrive in Victoria about June 20.

* * *

Entertaining Today

The Moorecroft campers of Victoria are entertaining for Miss Gertrude E. Moore at the home of Mrs J. S. Braidwood, 902 Foul Bay Road, this afternoon. They will discuss plans for organizing a club for Victoria campers.

* * *

Leave for Spokane

Alderman W. Lloyd Morgan, accompanied by his daughter, Miss Betty Lou Morgan, will leave for Spokane on Tuesday. Alderman Morgan's father lies dangerously ill at the Washington State city.

* * *

Holidaying Here

Miss Frances Scriban, Saskatoon, is holidaying in Victoria, where she is the guest of her brother-in-law and sister, Lieutenant-Commander and Mrs. H. W. Balfour, Linden Avenue.

* * *

Attend Wedding

Captain and Mrs. L King Gredy, Vancouver, arrived yesterday in Victoria to attend the Johnson-Parkinson wedding, which took place last evening. Capt. and Mrs Grady are registered at the Empress Hotel.

* * *

From Vancouver

Mr. Nelson Hicks arrived yesterday from Vancouver to join his wife and to attend the marriage of his sister-in-law, Miss Dorothy Sheret, to Mr. George S. Ruck, which was solemnized last night.

* * *

Has Guests

Mrs. E Viggers, 1424 Hillside Avenue, has as her guests her son and daughter-in-law, Mr John Viggers R.C.A.F., and Mrs. Viggers, who arrived from Brandon to spend two weeks here.

* * *

Returns Home

Miss Helen Cornwall has returned to her home here after a delightful visit of three weeks to her uncle and aunt, Mr. and Mrs. Temple Cornwall, at Kamloops.

* * *

To be "At Home"

Miss Sylvester, Mrs Macrae and Mrs Campbell will be "at home" on Wednesday from three until six o'clock in honor of their niece, Mrs. R J Knott.

* * *

To Spend Summer Here

Mrs. A. H. V Woolrich, Toronto, and her daughter Mary Lou, have arrived in Victoria to spend the Summer with Mr. and Mrs H B Darnell, "Miyijima," Uplands. Lieut A. H. V. Woolrich, R.A.F., is the son of Mrs. Darnell, and has just arrived in California, from Toronto.

Witty Kitty

"Getting a man's interest is easy," says Gold-Digging Gert, "but making him fork over the capital is something that requires real technique."

in command of the first group of English boys who have arrived in the United States to receive their training for the Royal Air Force, in California and Texas.

* * *

Friends Present Gifts

Miss Mary Thompson was hostess at her parents' home on Blackwood Street at a kitchen shower for Miss Kathleen Hopkins, who is to be married this month to Mr. W Sims. Bouquets of pink and white carnations, respectively, were presented to the bride-to-be and her mother. The gifts were arranged in a decorated basket beneath a parasol trimmed with pink and white frills. Pale pink snapdragons were used in the decoration of the reception room. Refreshments were served after an evening of games. The invited guests were Mesdames D. Stewart, S. Mackay, W. Tabor, W. Sawyer, H. McKenzie, L. Vaio, D. Carter, E. Wiley, W. Demers, H. L. Hopkins, J. Thomson and Misses Joyce Hopkins, Evelyn Simmons, Isobel Chisholm, Betty Aitken, Dorothy McKay, Vera Carter, Dorothy Jealouse, Kay Fowler, Violet Hurn, Agnes McMuldroch, Kay Morris, Grace McKerracher, Ethel Price, Alice Sawyer, Beatrice Sawyer, Elinor Woodward, Allison Woodward, Noole Jenner, Muriel Burkinshaw, Irene Tait, Olive Pritter and Phyllis Battle.

* * *

Useful Gifts Received

Mrs. H Smallshaw, Raymond Road, entertained on Friday afternoon at a kitchen shower in honor of Miss Grace Scott, whose marriage to Mr. J. Caddell will take place shortly. The rooms were artistically decorated with roses, iris and canterbury bells and the guest of honor was presented with a corsage bouquet of cream and pink roses and violas, and a large decorated box contained the gifts. Mrs L. Scott, who was celebrating her birthday, also received congratulations and the guests all joined in singing "Happy Birthday To You." Refreshments were served by the hostess assisted by Mrs. F Cariss and Mrs Allanby. The guests included Mesdames L. Scott, C. Caddell, P W Burgess, D. McMahon, A. McKinty, G. L. Massey, D W Phillips, K Mead-Robins, F Cariss, W Allison, W Jackson, E. Boorman, P. Regan, C. Travers, S Travers, G. W. Pettit, J. G. Peel, M Young, P E Blake, W. Quick, C Whitehead, J W Harrison, Elliott and W S. Thorpe.

ENGAGEMENTS

BLAY—GILL

Dr and Mrs H C. Gill 499 St Patrick Street, announce the engagement of their elder daughter, Pauline Lorraine to Mr. Bruce Meldrum Blay, only son of the late Rev Cecil A Blay and Mrs. Blay, 858 Transit Road, Oak Bay. The wedding will take place on July 1.

McWATTERS—HOY

Mr and Mrs John Hoy, Colquitz, announce the engagement of their only daughter, Muriel Elizabeth, to Mr John H. McWatters, Ottawa, son of the late Mr and Mrs. William McWatters, Toronto. The wedding will take place on July 12 at the home of Miss Hoy's uncle and aunt, Mr and Mrs. H C Irwin, Woolfrey Avenue, Toronto.

STEVENS—DARLINGTON

The engagement has been announced in England of Angela, younger daughter of Mr. and Mrs C. B Darlington, "Lynngarth," Hale Cheshire, to Captain Kenneth H Stevens, R.E. Captain Stevens is the son of Mr and Mrs. G. H Stevens, Orchard Avenue, and is well known in Victoria.

P.P.C.L.I. Auxiliary

The W.A. to the P.P.C.L.I. will meet at the Y.W.C.A. at 8 p.m. tomorrow.

JUST SAY
"Charge It!"
Just imagine . . . a regular Charge Account at our same Low Cash Price . . . a liberal monthly payment plan that enables you to buy what you need on terms that meet your budget demands. Ask your sales clerk for details.
JUNE SALE OF JUNE DRESSES
FOR THE WOMAN WHO IS NOT SLENDER
$3.95
Values Up to $8.95 — Sizes From 16½ to 48
In Printed Silks, Sheers and Pastels. Also Navy and Black.
SHOP EARLY
• BUY VICTORY BONDS •
PLUME SHOP, LTD.
747 YATES STREET — PHONE E MPIRE 5621

CLARE JEWEL RANGES
Styled for the Modern Home! Have Quality Construction! Plus Eye Appeal!

A modern streamlined range, beautifully proportioned and moderately priced, can be furnished in full porcelain or with polished black sides.
Handsome Insulated Door Handles.
Modern Thermometer.
Gunmetal Steel Top.
New Adjustable Balancing Door Spring Arrangement.
Ball-Bearing Warming Oven.
Step-In Modern Base.
WE CARRY A COMPLETE STOCK OF THESE RANGES PRICED AS LOW AS $59.50
BUY VICTORY BONDS
McLennan, McFeely & Prior, Ltd.
1400 GOVERNMENT STREET — Private Exchange Connecting All Depts. — PHONE G 1111

OUR PICTURE FRAMING DEPARTMENT IS STILL FUNCTIONING
We Shall Also Continue Basket Making, Chair Recaning, Grass and Wicker Chair Repairing, Rush Seating; Sheet Metal Work
We Have on Hand a Number of Kitchen Tables, Ironing Boards and Various Household Articles Which We Are Anxious to Clear
The Red + Cross Workshop
584-6 Johnson Street — Phone E 3513

4 ROUND TRIPS DAILY
5 ROUND TRIPS ON SUNDAYS BETWEEN
Victoria and Nanaimo
LEAVE VICTORIA
DAILY 8:30 A.M. — DAILY 1:30 P.M. — DAILY 3:00 P.M. — DAILY 6:00 P.M. — SUNDAY ONLY 8:30 P.M.
CHANGES OF SCHEDULE
Effective June 14
VICTORIA-SIDNEY; VICTORIA-DEEP COVE; VICTORIA-SALT SPRING ISLAND ROUTES
Ask at Depot or the Driver for New Timetable
BUS SCHEDULES—KING'S BIRTHDAY, MONDAY, JUNE 9
Cordova Bay, Wednesday service; Thetis Lake, Sunday service; all other routes, regular Monday service.
VICTORY LOAN PARADE ROUTINGS
Passengers are advised to board buses at the depot during the hours of 2:00 p.m. to 4:00 p.m. on Saturday, June 7.
• BUY VICTORY BONDS •
VANCOUVER ISLAND COACH LINES Ltd.
DEPOT: 629 BROUGHTON STREET — PHONES: E 1177 - E 1178

For HEALING SKIN TROUBLE There's Nothing Like ZAM-BUK
Cuts, Burns, Bruises, Scalds, Athlete's Foot
Eczema, Pimples, Sore Feet, Ulcers, Piles, Etc.

Do You Know? That We Carry VITALITY'S famous style shoes for ladies up to size 11 and widths as narrow as AAAAA?
MUNDAY'S
1203 DOUGLAS STREET

Genuine BRIDAL WREATH!
Choose from our wide selection of lovely new styles. Nowhere will you find our finer quality or better value! Each diamond guaranteed perfect and every ring registered
TERMS IF DESIRED
ROSE'S LTD
JEWELERS — OPTICIANS
Help Finish the Job BUY VICTORY BONDS
FREE BRIDE'S BOOK

DON'T WASTE GOOD FOOD
You Can Keep Foods Fresh and Wholesome
IN AN ELECTRIC REFRIGERATOR
B.C. ELECTRIC

Are You Nervous And All On Edge?
People suffering from loss of appetite and rundown condition due to nerve strain, often need a nerve food and general tonic. Glycero Lecithin with Vitamin B (1) helps rebuild nerve tissue. It is especially beneficial for convalescents. By increasing the supply of Vitamin B (1) in the system, appetite is improved and the system built up to normal. $1.00 at all Cunningham Drug Stores and other drug stores. (Advt.)

PERSONAL ITEMS and SOCIAL HAPPENINGS

First Saturday in June A Popular Wedding Day

Seven Evening Weddings Take Place in Local Churches—Hayward-Stanley Reception Held at Oakbay Beach Hotel—Beautiful Decorations

At a largely-attended wedding solemnized by Ven Archdeacon Nunns, assisted by Rev Cyril Venables, in St Mary's Church last evening, the principals were Marguerite (Peggy) only daughter of Mr. and Mrs. R E Stanley, 2080 Chaucer Street, and Mr William Henderson Hayward, youngest son of Mr and Mrs. Reginald Hayward, 2140 Oak Bay Avenue. Mr P T. C Wickett presided at the organ and, in addition to the wedding marches, played "Pastorale" (Roland Diggle) during the signing of the register, and accompanied Mrs. M Goodwin, who sang "O Perfect Love." Calla lilies adorned the altar and baskets of syringa flanked the chancel steps, the pews being marked by Colonial posies.

The black-haired bride was a striking figure in her fitted gown of white satin, with a long train, and a bodice having long pointed sleeves and a sweetheart neckline. Her embroidered veil was attached to an Elizabethan head-dress of tulle with strands of gardenias across her brow, and she carried an ivory-covered prayer-book with streamers showered with rosebuds from two gardenias on the top.

Following the bride and her father up the aisle were the maid of honor Miss Irene Brockington, wearing a gown of old rose brocaded satin who carried a cascade bouquet of white carnations and sweet peas, and the five-year-old flower girl Betty Fowler, in a Kate Greenaway frock in the same shade, who carried a Colonial nosegay. Behind them walked the three bridesmaids Misses Marie Thomas, Helen Johnson and Peggy Bishop, who wore gowns of gold brocaded satin. The attendants all wore Elizabethan hats to match their frocks, and the bridesmaids carried cascade bouquets of old rose carnations and sweet peas. Mr. Reginald Hayward Jr., was best man, and the ushers were Captain Alex Gunning C.D.C., and Messrs. Wilfred Fraser and Russell Sillers (Vancouver).

The reception was held in the dining-room at the Oakbay Beach Hotel, during which the bridal couple stood before a fireplace banked with syringa and bowls of iris and snapdragon the mantelpiece. The buffet supper table was set with bowls of tea roses, and the bride's table was centred with the cake standing in folds of white tulle studded with pink rosebuds.

The toasts were proposed by Rev. C. Venables and Dr Stanley Miles. Miss Joy Groves, accompanied by her mother, Mrs H Groves, sang "Love Is All" and "Wedding Bells," and Mr. Groves gave a humorous monologue, "Buying a Wedding Present," during the evening, and solos were also sung by Mrs. Goodwin. Mrs. Stanley welcomed the guests in a bois de rose crepe dress with a Leghorn hat trimmed with blue velvet and pink flowers, and Mrs. Hayward was in a marine blue dress with a beaded bodice and a navy blue hat, and both wore corsage bouquets of pink rosebuds and sweet peas.

The bride left for a honeymoon on the Mainland wearing a Queen's blue dressmaker suit trimmed with blue squirrel and navy accessories. Mr. and Mrs. Hayward will make their home on Linden Avenue.

JOHNSON—PARKINSON

At a candlelight service in St John's Church at 8 30 last evening, Rev. Arthur Bischlager solemnized the marriage of Helen Leonore, second daughter of Mr. and Mrs John Lund Parkinson, 1235 Lyall Street, to Captain John Dimery Johnson, C.D.C., only son of the late Mr. and Mrs E. D Johnson, 1476 Gladstone Avenue.

The radiant bride was given away by her father, and wore a model gown of embroidered gossamer starched chiffon, featuring a small waistline extending in unpressed pleats into a full skirt in front and at the back to a long fan-shaped train. The bodice was fastened from the sweetheart neck to waist with self-covered buttons, and crushed gardenias outlined the neckline, and short sleeves. She also wore embroidered elbow-length gloves, and a fingertip veil of French tulle which fell softly round her face and came to a point at the back over the train from clusters of fresh gardenias in her hair. Butterfly roses, gardenias, sweet peas and stephanotis composed the bridal bouquet. Clusters of white and silver bells tied with white bows marked the guest pews.

Preceding the bride up the aisle were her sisters, Mrs Raymond W Kersey and Mrs. Melvin S Lawson, and the bridegroom's sister, Miss Kathryn Johnson, who was maid of honor. They were dressed alike in quaint frocks of cloud pink dotted muslin, fashioned with tiny pleated waists, Tuxedo bodices with pointed collars and very full skirts. Their chapel veils of matching tulle were tied on their heads with pink velvet bows, and they carried Colonial posies of pink and white sweet peas showered with bouvardia. Captain Ronald Louden, C.D.C., was groomsman, and Captain Arthur Webster and Lieut. A. G. Campbell, brother officers of the bridegroom, were ushers.

—Photo by Kenneth McAllister.

MISS MARGARET SMITH MR. J. DUNN

The Engagement Is Announced of Margaret Ellen Cecil, Third Daughter of Mr. J. Cecil Smith, Comox, B.C., and the Late Mrs. Smith, to Mr. Josias Dunn, Eldest Son of Mrs. C. H. G. Dunn, Kenneth Street, Saanich, and the Late Mr. Henry Dunn. The Wedding Will Take Place Early in July.

RUCK—SHERET

The marriage of Dorothy, third daughter of the late Mr David R Sheret and Mrs Sheret, 110 Medina Street, to Mr Gordon Sharon Ruck, only son of Mr S. C. Ruck and the late Mrs. Ruck, 35 Cambridge Street, was conducted by Rev. Hugh A McLeod in the vestry of First United Church at 8 30 o'clock last evening.

The bride, who was given in marriage by her brother, Mr. Robert Sheret, wore a Queen's blue ensemble with a small matching hat, beige accessories and a corsage bouquet of bridal roses, white heather and swainsona. She was attended by her sister Miss Gladys Sheret, wearing a dusky pink redingote ensemble with a smart matching hat, beige accessories and a corsage spray of roses and bouvardia, and Mr. Frank Sommer supported the bridegroom.

A small reception was held later at the home of the bride's mother who welcomed the guests in a black lace jacket dress with a silver fox cape and matching accessories assisted by the bridegroom's sister, Mrs W Moore, who was dressed in navy blue and white. The artistically arranged supper table was centred with a three-tier cake.

Mr. and Mrs Ruck left on the midnight boat for Vancouver en route for a honeymoon at Jasper, and will return to Victoria to live.

KNIGHT—ACRES

Rev A E Whitehouse, D.D., officiated at the wedding of Marjorie Georgine, youngest daughter of Mr and Mrs R O Acres, Balmoral Road, and Mr George Edward Knight, son of Mr and Mrs. J. W Knight, 1422 Vining Street, which took place at 8 30 o'clock last evening in the vestry of Metropolitan United Church.

Given in marriage by her father the bride looked charming in a frock of pink net over taffeta with a floor-length skirt, short puff sleeves, and insets of lace on the bodice. Her finger-tip veil of pink tulle fell from a halo of orange blossoms, and she carried a bouquet of Ophelia roses, pink and white carnations and sweet peas. Mrs. E. Wiggs was her sister's matron of honor in a gown of turquoise blue taffeta with a floor-length skirt and a fitted bodice having short puff sleeves. Her matching hat was trimmed with pale pink flowers and she carried a bouquet of Ophelia roses, blue delphiniums and antirrhinums. Mr John Knight was best man.

The reception was held at the home of the bride's parents in a pretty floral setting. Mrs. Acres welcomed the guests in a royal blue jacket dress with navy and white accessories, and Mrs. Knight was in navy blue with matching accessories, and both wore corsage bouquets of gardenias. Vases of roses adorned the supper table, which was covered with a lace cloth over pink and centred with the cake.

For a honeymoon on the Mainland, the bride left in a powder blue dressmaker suit with a white hat and shoes. Mr. and Mrs Knight will make their home in Victoria.

CLOUGH—FANTHORPE

The marriage was solemnized by Rev. Canon Stocken in St. Martins-in-the-Field Church at 8 o'clock last evening, between Muriel, daughter of the late Mr Richard Fanthorpe and Mrs. Fanthorpe, 1036 Redfern Street, and Mr Leslie John Clough, son of the late Mr. Edward Clough, and Mrs. Clough, 17 Lotus Avenue. An assortment of Summer flowers, including syringa, delphiniums, roses and spirea, made a delightful background for the ceremony. Mrs. J. Gilbert presided at the organ, and during the signing of the register, Miss Myrtle Corkle sang "At Dawning."

The bride was given in marriage by her brother, Mr Thomas Fanthorpe and wore a pale blue afternoon redingote ensemble with a small floral hat, white accessories and corsage bouquet of pink roses and sweet peas. Attending the bride were her sister-in-law, Mrs. T. Fanthorpe, in a rose dress, and Mrs Adrian Born, in pink who wore matching floral hats, white accessories and corsage bouquets of sweet peas in shades of pink and white carnations. Mr Scott Dempster was best man.

The reception was held at the home of the bride's parents, during which the couple stood between baskets of flowers in front of the fireplace. The supper table was covered with a damask cloth and centred with the cake, which was flanked by vases of sweet peas. Mrs. Fanthorpe was dressed in rose printed crepe, a matching hat and black accessories and Mrs Clough was in beige with a navy blue hat and both wore corsage bouquets of roses.

After a honeymoon Up-Island and in Vancouver, Mr and Mrs Clough will make their home at 17 Lotus Avenue. The bride went away in a beige coat over her wedding gown.

Mr Ian Gelliford presided at the organ and during the signing of the register Miss Ruth Bawtenheimer sang "Because." Glowing cathedral tapers in wrought-iron standards were placed by the central aisle and choir stalls, and standards holding white gladioli, pink snapdragons and peonies graced the chancel rails. Pink and white larkspur and snapdragons were arranged on the altar, which was lighted by tall tapers.

The reception was held at the home of the bride's parents, where pink antirrhinums and white sweet peas predominated in the floral decorations. Mrs. Parkinson welcomed the guests in a blue model gown with a diamond clasp, and a wide-brimmed straw hat and accessories in burnt straw shade, and a corsage bouquet of gardenias. Receiving with her was the bridegroom's sister, Miss Jean Johnson, wearing a Dirndl-style frock of palest blue net, a matching veil, and corsage bouquet of pink rosebuds.

The bride and groom stood before a fireplace banked with ferns and lighted ivory tapers and bowls of pink and white flowers on the mantelpiece, to receive the greetings of their friends. The cake was bedded in folds of pink tulle and sweet peas on a cutwork and lace cloth, between vases of sweet peas and lighted pink tapers, and was cut by the bride with her husband's sword, after the toast had been proposed by Major E. Fraser Allen.

For a honeymoon at Harrison Hot Springs the bride left in a "dawn" rose print frock with natural linen accessories, an off-the-face Baku straw hat a pale blue topcoat and corsage bouquet of gardenias. On return, Captain and Mrs Johnson will take up temporary residence at 1235 Lyall Street.

WILSON—WENDEN

St Barnabas' Church was the scene of a pretty Summer wedding which took place at 8 o'clock last evening, in the presence of a large congregation, when Rev. Canon Smith officiated at the marriage of Margaret Esther Winnifred, only daughter of Mr and Mrs. George S Wenden, Glyn, Saanich, and Mr Albert Edward Wilson eldest son of Mr J F Wilson and the late Mrs Wilson, of 1224 Johnson Street, Victoria. Tall standard baskets of pink and white peonies and blue delphiniums, interspersed with palms flanked the chancel steps and the altar decorations had been arranged by the grandmother of the bride, Mrs Philip C Saunders. Small Colonial bouquets of sweet peas and roses, tied with narrow satin ribbon, marked the guest pews.

The bride, who was given away by her father, looked lovely in an Empire fitting gown of white stiffened net with long lace sleeves, and godets of fine lace in the full skirt which extended to a slight train. Her double illusion veil was arranged over a coronet of hand-made petals and orange blossom, and her only ornament was a single necklet of pearls, the gift of the groom. Ophelia roses and white sweet peas tied with wide silk ribbon, composed the bridal bouquet. Miss Audrey Saunders, aunt of the bride, was maid of honor in a becoming gown of rose pink taffeta with a turban to match, the veil being appliqued with French flowers. She carried a bouquet of Johanna Hill roses, Maytime carnations and blue delphiniums. Mr Harold Wilson, brother of the groom, was best man and the ushers were Mr A Lennax and Mr L. Lurton. As the bride entered the church and during the signing of the register, Dr C A Watson played the wedding music. Two hymns were sung, "We Lift Our Hearts, O Father" and "O Perfect Love."

A reception was held in the private lounge of the Dominion Hotel where Mrs Wenden wearing a lavender blue dress, a navy blue hat and accessories and corsage bouquet of Ophelia roses and white sweet peas, and Mrs. Wilson in a printed silk and net dress and corsage bouquet of red roses, received the guests. Assisting also was Mrs Philip Saunders, maternal grandmother of the bride, becomingly gowned in black Spanish lace and net, over black satin. A Baku hat of ashes-of-roses and a corsage bouquet of Columbia roses and pink sweet peas.

A three-tier wedding cake centred the refreshment table, which was decorated with orange blossoms and sweet peas and lighted with tall tapers in silver holders.

Mr. and Mrs. Wilson left at midnight for the Mainland on a motor trip, the bride traveling in a Peebles blue travel tweed coat over a dusky pink dress, with matching hat and accessories, and wearing a corsage bouquet of Ophelia roses, white sweet peas and forget-me-nots. On their return they will take up residence in their new home on Burnside Road. Out-of-town guests were Mr and Mrs Stuart Yates, Langford, and Miss Audrey Saunders, Vancouver.

CORBETT—WILSON

The marriage was conducted last evening by Adjutant C. J. Milley, in the Salvation Army Citadel, between Florence Louise, only daughter of Mr. and Mrs O Wilson, 2708 Fifth Street, and Mr William Cecil Corbett, son of Mr. C. W. Corbett, Dupplin Road, and the late Mrs. Corbett. Given in marriage by her father, the bride looked charming in a white satin gown with long sleeves and a sweeping train, and her fingertip embroidered veil was arranged beneath a coronet of orange blossoms. She carried a shower bouquet of Johanna Hill roses and pale pink carnations. The matron of honor, Mrs. William Webber, aunt of the bride, was dressed in mauve chiffon, and the bridesmaids were her cousins, Miss Irene Nevison, in pink chiffon, and Miss Lillian Nevison (Fort William, Ont.) in blue. They all wore doll hats of flowers and net to match their gowns, and carried bouquets of pink carnations, white and mauve sweet peas. Little Lorraine Wright was flower girl in a long frock of white point d'esprit over pink laced with pink satin ribbon, who wore blue and pink flowers in her hair and carried a posy of blue delphiniums and pink roses. Mr. Douglas Corbett supported his brother and the ushers were Messrs. George Wilson and Wilfred Corbett. The church had been decorated by friends of the bride and during the ceremony the couple stood beneath an arch of flowers. Miss Beatrice Roberts played the wedding music, and the soloist was Miss Eileen Wilkinson, who sang "O Perfect Love."

The reception was held in the K. of P Hall, which was bright with flowers, and the supper table was covered with a lace cloth and decorated with vases of pale pink carnations and sweet peas, and lighted pink tapers in silver holders, which flanked the cake.

The bride left for a honeymoon in Vancouver and Harrison Hot Springs wearing a blue and pink jacket dress, black and white accessories and a corsage bouquet of pink carnations and Rapture roses. Mrs Wilson was dressed in "heavenly" blue with white accessories and a corsage bouquet of carnations and sweet peas, and receiving with her was the bridegroom's sister, Mrs. V Hughes, in a dusty rose redingote ensemble with white accessories and roses. Mr and Mrs Corbett will make their home in Victoria.

Guests at the wedding included Mr and Mrs. Carroll Corbett, Salt Spring Island; Mr and Mrs Tom Corbett, Mr and Mrs. Joe Corbett, Courtenay; and Mrs Aster, Vancouver.

Will Celebrate Wedding Here on July 5

—Photograph by Jus-Rite. —Photo by Savannah.

MR. G. B ROBINSON MISS L. BRAITHWAITE

Mr and Mrs. C G Braithwaite, 1790 Emerson Street, Announce the Engagement of Their Only Daughter, Lilian Grace, to Mr. Gordon Bailey Robinson, Elder Son of Mr and Mrs G. W Robinson, 2929 Quadra Street. The Wedding Will Take Place at the Metropolitan United Church on July 5, at 8 30 P.M.

Wedding Is Of Interest In Winnipeg

St Aidan's United Church, Mount Tolmie, was the scene of a quiet but pretty wedding yesterday afternoon when at 4 o'clock Capt the Rev. George Hamilton, military chaplain of the Gordon Head Training Camp united in marriage Eleanor Glendora, elder daughter of Mrs Charles H Morrison, Winnipeg, and the late Mr Morrison, to Mr William Edwards Sharpe, only son of Mr and Mrs Torrence B Sharpe also of Winnipeg. The bridegroom is in training with the R C A at Gordon Head.

Given in marriage by Mr. C L McLaughlin, formerly of Winnipeg, an old friend of the bride's family, the bride looked charming in a smart beige redingote ensemble with self-embroidery on the sleeves and pockets of the coat. Her beige crepe hat was trimmed with London tan roses and a stiff little veil, and her corsage bouquet was composed of Talisman roses. She was unattended. Lieut D. Rowan, R.C.A., also of Winnipeg, was best man.

After the ceremony, a reception was held at the home of Mr and Mrs J H Frank Uplands, where the reception rooms were beautifully arranged with delphiniums, pink peonies and roses. Receiving the guests with the bridal couple were Mrs. Morrison, mother of the bride, Mrs. Sharpe, the groom's mother and Mrs Frank. Mrs Morrison wore a dress of deep lilac printed silk with a coat of the same tone and a hat to match. Her corsage bouquet consisted of pink roses. Mrs. Sharpe was in a navy blue lace gown, the skirt being pleated. Her navy blue hat was trimmed with touches of white and her corsage bouquet was composed of gardenias. Mrs Frank was in a dusty rose frock and a corsage bouquet of delphiniums and pink rosebuds.

Refreshments were served from a table in the dining-room arranged with Iceland poppies, white tapers in silver candlesticks being tied with silver bows. The wedding cake was surmounted by a Victorian bouquet of mixed flowers and surrounded by vases of pink roses.

The bridal couple left later for Yellow Point Lodge, Vancouver Island, the bride traveling in a green wool skirt with a plaid jacket and a camelhair coat. Her hat was of London tan felt. On their return to Victoria, Mr and Mrs. Sharpe will live at 2849 Dewdney Avenue.

The bride and groom are well-known in Winnipeg, and for the past year and a half the bride has been executive secretary of the Children's Aid Society for Western Manitoba. She is a graduate of the Minnesota State University.

Mrs Morrison accompanied her daughter to Victoria for the wedding and Mr and Mrs Sharpe, who also came from Winnipeg for the occasion, are all staying at the Sussex Apartment Hotel.

C.G.I.T. NOTES

A camp for Canadian Girls in Training only will be held at Glinz Lake, July 2 to 12. Miss Margaret McDuffie, Vancouver, will direct the camp. For further information call Miss Nancy Hepburn, E 3817.

SHIRLEY

A bridge party was held by the Shirley Institute on Monday afternoon which realized $6 for the ambulance fund sponsored by the B.C. Women's Institutes.

Help Finish the Job . . . BUY VICTORY BONDS
TELEPHONE E 2513
AFTER 6 - TELEPHONE G 3978
Harold S. Timberlake
OPTOMETRIST
HAVE YOUR EYES EXAMINED REGULARLY
647 YATES STREET
APPOINTMENT: 9-6

Help Finish the Job---BUY VICTORY BONDS
A. K. LOVE, LTD.
708 VIEW STREET UP FROM DOUGLAS STREET

BRIDES
Shopping for wedding will be a pleasure now that Lyle's have just unpacked gowns of every desired type.
Mother may require a dressy sheer—while Sister Sue will be interested in a more flowing style. June brides will become inspired with our colorful selection and popular prices.
"SPECIAL ORDERS GIVEN EVERY ATTENTION"
10% FOR CASH
CREDIT IF DESIRED
Lyle's for SMARTER STYLES
E 9622 1441 DOUGLAS ST.

INVEST in CANADA
BUY Victory BONDS

SAFEWAY
4 STORES TO SERVE YOU

JAMESON'S
TEA & COFFEE
COFFEE
Has all the qualities of Best Coffees and more; it is freshly roasted in Victoria.
GROCERS SELL IT

CASHMERE AND SHETLAND SWEATERS
● PRINGLE and BRAEMAR
TRAVEL TWEED COATS
● RODEX
GORDON ELLIS, Ltd., 1107 Government Street

FOR Father's Day
"Pops are Tops" ON Father's Day
SUNDAY, JUNE 15
We are happy to show you our wide selection of Watches, Rings, Electric Razors, Smoking Accessories, Pen Sets, and numerous other gifts suitable for the modern Dad
LITTLE & TAYLOR
JEWELERS
1209 DOUGLAS ST. (Scollard Bldg.) G 5812
Help Finish the Job—BUY VICTORY BONDS

Buy Victory Bonds
THE OWL DRUG CO., LTD.
W H BLAND, MANAGER
Prescription Specialists for Fifty Years
Campbell Bldg., Cor Fort and Douglas Streets—G 2112

SALVAGE ADVERTISEMENT
GOOD EXERCISE!
Equally as beneficial as Golf or Tennis and interesting, too, is working at the Salvage Depot, Cloverdale Avenue
MEN'S WORK—
Loading and unloading trucks and private cars. Taking apart old machinery. Unscrewing fittings and taps off pipes. Cutting and threading pipes. Sorting metals. Arranging Salvage Yard. Picking up in own cars.
WOMEN'S WORK—
tying up newspapers in bundles. Sorting materials. Flattening and packaging cartons. Preparing and weighing silver foil. Sorting and packaging bottles. Picking up light loads in own cars.
NOTICE TO SUMMER CAMPERS!
FOR SALE AT CLOVERDALE DEPOT—LARGE QUANTITY OF SINGLE COTS WITH SPRINGS $2.00
SALVAGE CORPS of B. C.
"THE WASTE IS TERRIBLE"

SHIP BY TRUCK
Phone G 8188 PROMPT—RELIABLE DELIVERY OF ANY PACKAGE OR LOAD
We Cover the Island
THE ISLAND FREIGHT SERVICE LIMITED
DOUGLAS AT CALEDONIA AVENUE

LEGS WERE SORE WITH Rheumatic PAIN
For nine years I suffered from rheumatic pain so severely that at times I could not walk. Fifteen days passed before I could go back to work. With these words Mme. E. Moreau, City Hall St. Montreal, describes her terrible condition before she took Templeton's T.R.C.'s. "When at last I began taking T.R.C.'s" she continued, "I felt immediate relief from pains which were like such severe burns that it was hard to stand contact with stockings. There is real promise of relief from rheumatic pain for you in T.R.C.'s. Try them now. Get a 50c or $1 box from your druggist.

BUY VICTORY BONDS
Foster's Fur Store
753 YATES ST.

Women's Organizations and Activities

Clubs and Societies

Canadian Daughters

A report of the Canadian Daughters' League home defence fund, showing over $2,000 donated to the effort, which will be handed over to the Government shortly, was given when the Canadian Daughters met on Thursday evening in Shrine Hall, with Mrs. C. Jasper in the chair. Mrs. Hewitt gave a concise report of the Local Council of Women's last meeting, and Mrs. Otto reported nineteen pairs of pyjamas, four rompers and one sweater completed and turned in to the Red Cross. A card and basket of fruit was ordered sent to a sick member, and one new member was initiated. Further donations for bombed-out kits will be accepted at the next meeting, to be held on June 19. Mrs. Hemeon donated a quilt cover to be completed for a contest in the near future for the Canadian Daughters' home defence fund. For this purpose a garden party is also being held at the home of Mrs. M. Bray, 1382 Hillside Avenue, in the afternoon of Wednesday, June 11, when games, bingo and contests will take place. Mrs. M. Whitwell will have charge of the candy stall and Mrs Akenhead the home cooking. Members are urged to attend and bring friends. The attendance prize was won by Mrs C Porteous.

Orphanage J.W.A.

The monthly business meeting of the Junior Auxiliary to the B C Protestant Orphanage took place on Friday night with the president, Miss Elsie Applayard, in the chair. It was announced by Mrs. Joan Schultz, general convener of the annual silver tea, that Mrs. F V Longstaff had graciously consented to have the tea at her home, 19 King George Terrace, from 3 to 6 p.m. on Saturday, June 21. A home [illegible] contests will be added attractions. An extra meeting will be held tomorrow at the home of Mrs. Joan Schultz, when final plans will be made. It is hoped all members will attend, as invitation cards will be distributed at that time. One dozen buckets and spades will be donated for the use of the younger children during the Summer, also Summer dresses are to be made. A request was also made for bathing suits. During May the children's gardens were judged and prizes awarded. Two outdoor swings have also been put up recently. There were six birthdays reported for the current month and Miss Davina Dingwall and Miss Jessie-Jean McDowell will visit for the purpose of taking the presents.

Quadra Heights Group

The Quadra Heights Group of First United Church held a successful tea and sale of home cooking on Wednesday afternoon at the home of Mrs. W S Dawson. The president, Mrs. R B Prendergast and Mrs. Dawson welcomed the guests. The rooms were beautifully decorated with Summer flowers. The tea table at which Mrs. A. B Christie and Miss M McDougall presided was covered with a cut work cloth, centred with a bowl of sweet peas, roses and spirea, flanked with mauve and yellow tapers in silver holders. Vocal solos were rendered by Mrs Nash, Mrs. Goodwin and Miss Betty Townsend. Mrs Carthwright played the piano accompaniments. Corsage bouquets of roses were presented to the artists by Mrs. Dawson, and also to Mrs Prendergast and Miss McDougall. Mrs. Peddie was the tea convener for the afternoon and was assisted in serving by Mrs L. Ingle (Edmonton), Mrs. K. O. Wright, and Misses Isobel Dickson, Marion Conibear, Norma McPherson and Muriel Prendergast.

St. Paul's W.A.

The Summer sale held recently by St. Paul's Naval and Garrison Church W.A proved successful when approximately $80 was realized. Rev. R. C. S. Devenish introduced Mrs J. W. R. Beech, wife of the senior naval officer at Esquimalt, who officially opened the sale. Mrs Beech was presented with a bouquet of flowers by little Kathleen McIlvenny. The guests were welcomed by Mrs R. Narracott, president, and Mrs. Devenish. The stalls were presided over by the following: Home-cooking, Mrs W. E. A. Barclay and Mrs J. Kennedy; candy, Mrs. J Macallan and Mrs. P Young; sewing, Mrs. E C Rossiter and Mrs J E Macdonald; flowers, Mrs B. T Derry and Mrs. I. Howe; competitions, Mrs. P Higgins and Mrs. J. McIlvenny; tea, Mrs. H. C. Silburn, Mrs T C. Sherwood, Mrs J Maynard and Mrs A Jubb. Prizes were won by Mrs J McIlvenny, Mrs. Herrington and Miss E Biles. The next meeting of the W A will be held on Tuesday, June 10, at 2 30 p.m. in the church house.

Housewives' League

The Victoria District Housewives League held its meeting on Friday afternoon to hear an address by Mrs A J A Bell on "Vegetarian Diet." The speaker explained how "Nature intended man to be a fruit and vegetable eater, and how much happier and healthier he would be if he returned those habits. She gave several varied ways to serve the different nature foods and left magazines for the members to inform themselves on the subject. She was cordially thanked. The members fully endorsed the "Lost Leader Act" which Mr G R Matthews is trying to establish all over the Dominion. Donations were received from Mrs H Naylor and Mrs. T F Currie. It was decided that members study diligently the Consumers' Union Magazine and report upon it. It was deplored that there is no official consumers' guide or reference in Canada. A member drew attention to the fact that conditions were greatly improved for the employees of movie houses.

Rockland Park W.C.T.U.

The annual meeting of Rockland Park W.C.T.U was held recently at the home of Mrs P. W. Laing, Ormond Street, the president, Mrs J P Hicks in the chair. Reports were read and the election of officers resulted as follows: President, Mrs Hicks; vice-president, Mrs. George Holt; secretary, Mrs. J. Pettigrew; corresponding secretary, Mrs. J. A Mossop; treasurer, Mrs L. A. Moody. A luncheon picnic was arranged to be held on July 7 at the home of Mrs. Holt, Sea View Avenue. Ten [illegible]. Mrs. Laing poured tea and assisting in serving were Mrs. N. Phillips and Mrs. W. Parry. Several members signed the total abstinence pledge for the duration of the war.

Queen City Chapter

Queen City Chapter No. 5, O.E.S., will hold its annual garden party on Thursday, June 12, at the residence of Mrs. M. H. Austin, 508 William Street. The affair will be opened at 3 p.m. by Mrs. Agnes Smith, worthy grand matron of the Grand Chapter of British Columbia.

The various stalls will include home cooking, candy, miscellaneous and housie-housie. Afternoon tea will be served and a door prize will be given. Bridge and court whist will be played in the evening, followed by refreshments and prizes. The general convener, Mrs. A Cobbett, and her committee extend a cordial invitation to all members and their friends.

St. Mark's W.A.

The business meeting of St Mark's W A will be held on Tuesday at 2:30 p.m in the parish hall. A garden party was held by the auxiliary at the home of Mr. and Mrs. Cartwright, Burnside Road, on Wednesday afternoon when the conveners were as follows: Home cooking, Mrs. C. Heathfield and Mrs J H. Fielder; teas, Mrs. S. G. Wilson; kitchen, Mrs. F. Harris and Mrs. E Newman; waitresses, Mrs T. Butt and Mrs. Harrison, Mrs Shemilt and Mrs. P Smith; ice cream, Mrs. A Cullen; spinning wheel, Mr W. Bridges, fortunes, Mrs. Snow; contest, Mrs Parrott; table decorations, Mrs C Porter. The sum of $35 was raised for the funds.

St. Matthias' W.A.

The strawberry tea and sale held on Thursday by St. Matthias Women's Guild was a great success. Mrs Alan Gardiner was general convener of the affair, and the prettily-decorated tea tables were centred with bowls of roses, and the tea was served by Mrs. C. R. Stevens, Mrs J. R. Terry, Mrs. S Hayward and Miss M Malcolm. Miscellaneous articles were in charge of Mrs. H Rice-Jones, and Mrs W. H Gray; candy, Mrs K S Patrick, and Mrs G. Riden, and tea tickets, Mrs E M Haynes. The regular meeting of the guild has been postponed from June 12 to June 19, when it will be held at the home of Mrs J. Blewett, 234 Beechwood Avenue.

Canadian Club

An open meeting of the Women's Canadian Club will be held on Tuesday, June 10, at the Empress Hotel, when the speaker will be Mrs Alice Hemming, Vancouver, who will speak for the Victory Loan campaign. Mrs. Hemming, who lived for many years in Germany, and left that country just before war broke out, came to Canada from England last Summer, and has been an enthusiastic war worker in Vancouver. Mr. Hemming is in the British army. The soloist during the afternoon will be Miss Peggy Walton, accompanied by Mrs. C. C. Warn. All members and the interested public are invited to attend.

Apascoe

The executive of Apascoe met recently at the home of the president, Mrs J. Nelson Gibson, to discuss plans for the garden party which is being arranged to take place at the home of Mrs J B H Matson, "Mount Adelaide," Esquimalt on Wednesday afternoon July 23. Work was distributed to representatives of the various branches, and any interested in helping are invited to communicate with the convener, Mrs H Barker, G 3459, or the secretary, E 3902.

Purple Star Lodge

The regular social meeting of Victoria Purple Star L.O.B.A., No 104 was held on Wednesday evening with Mrs Dallan in the chair, assisted by Mrs. Keatley. Cards were enjoyed following the business meeting. The winners of the games were Mrs Harper, Mrs. Joyce and Mrs Truesdale. The next meeting will be held on Wednesday, June 18 at 8 p.m. A silver tea will be held on Wednesday, June 11, at the home of Mrs Manson, 1054 Pandora Avenue.

Esquimalt C.W.L.

Plans were discussed for the forthcoming garden party to be held at the home of Mrs T Comerford, 870 Esquimalt Road, on Wednesday, June 18, at the recent meeting of the Esquimalt Subdivision of the Catholic Women's League. The garden party will be open from 3 to 6 p.m., when many attractive stalls will be arranged.

Chiselers' Bridge Club

Mrs Reuben Cartwright was hostess recently to the members of the Chiseler's Bridge Club at her home on Foster Street. Prizes of war savings stamps were won by Mrs R Cartwright and Miss Irene Wallace. The guest of the evening was Mrs Gilbert Blancombe. At the close of the evening refreshments were served. The next meeting will be held at the home of Miss I. Wallace, Hillside Avenue.

Junior C.W.L.

Members of the Junior Catholic Women's League held a banquet recently at Loretto Hall, with the president, Miss Agnes Grant, presiding. During the business meeting which followed, plans for the annual picnic were made. This year the picnic will be held at Glen Lake on August 3.

Canadian Legion W.A

The Sooke Branch No. 54, Canadian Legion, B.E.S.L., Women's Auxiliary, announced that the sum of $101 was raised for their Spitfire fund, and the money will be sent immediately to London. The auxiliary wishes to thank the general public for their generous donations.

Typographical W.A.

A special meeting of W A No 65 to Local Typographical Union will be held on Tuesday afternoon at 2 30 o'clock in the Business Women's Clubrooms. The regular business meeting will be held on Friday at 2 30 p.m.

Colwood W.A.

The monthly meeting of St John's W.A., Colwood, will be held on Wednesday at 2 30 p.m., in the Colwood Hall. The Junior W.A of St John's Church, Colwood, will hold a silver tea and handkerchief sale on Tuesday, June 17, at 3 p.m., in the hall.

St. Albans W.A.

St. Alban's Ladies' Guild will meet on Tuesday at 2.30 p.m. A full attendance of members is requested as plans for the garden party will be made. A 500 card party will be held on Wednesday at 8 o'clock in the hall.

R.C.A.S.C. Auxiliary

The afternoon meeting of the R.C.A.S.C. Auxiliary will be held on Wednesday at 2:30 p.m at the home of Mrs Harold Davenport, 2790 Dufferin Road (Take No 8 car). All interested in working for the men of this unit will be welcomed.

St. John's Guild

The Ladies Guild of St. John's Church has decided to continue with the Red Cross programme. Meetings for this purpose will be held on the last Monday of each month in the guild room at 2 30 p.m.

Ready-to-Help Circle

The Ready-to-Help Circle of the King's Daughters will meet tomorrow at 2 45 p.m in the rooms, Jones Building, Fort Street.

Hospital Alumnae

The quarterly meeting of the Royal Jubilee Hospital Alumnae will be held at the Nurses' Home tomorrow. All members are urged to make a special effort to attend.

Women Conservatives

The monthly business meeting of the Women's Conservative Association will be held Thursday evening at 8 o'clock, at 726 Fort Street.

St. John's W.A.

The St. John's Senior W.A will hold its regular business meeting in the auditorium on Tuesday at 2 30 p.m.

Seamen's Institute

The Ladies' Guild of the Connaught Seamen's Institute will meet on Tuesday at 2 45 p.m. at the institute, Superior Street.

Catholic Women's League

The Victoria Subdivision of the Catholic Women's League will meet in the Bishop's House on Tuesday at 8 p.m.

Fortress Workshop W.A.

The W.A. to No 1 Fortress Workshop, R.C.O.C., will meet tomorrow at 7 30 p.m., in The Colonist board room.

V.O.N. Meeting

The Victorian Order of Nurses will meet on Tuesday at 10 30 a.m in the board room at Welfare House, 1234 Pandora Avenue.

ANY Evening...

VICTOR BLACK LABEL CLASSICS put good music, played by famous artists within the reach of a greater number of people. For example:

BORODIN'S Dance and March from "Prince Igor" are played by the London Philharmonic under the leadership of Eugene Goossens in Album Set G-11, for $3.50

BRAHMS' variations on a Theme by Haydn are played by the London Symphony Orchestra conducted by Pablo Casals, in Album Set G-10 $3.50

GRIEG'S great A Minor Piano Concerto is performed by Arthur de Greef and the Royal Albert Hall Orchestra, conducted by Sir Landon Ronald, in Album Set G-4 $4.50

LISZT'S thrilling Hungarian Fantasia for Piano and Orchestra is played by Benno Moiseiwitsch and the London Philharmonic, conducted by Constant Lambert, and the Mefisto Waltz is played by the London Symphony conducted by Albert Coates, in Album Set G-19 for $3.50

MENDELSSOHN'S Symphony No. 4 in A Major ("Italian") is played by the Orchestra of La Scala, Milan, conducted by Arturo Toscanini(?), in Album Set G-6 $4.50

SCHUBERT'S well known Symphony No. 8 in B Minor ("Unfinished") is interpreted by the Vienna Philharmonic, conducted by Bruno Walter, in Album Set G-9 $3.50

TSCHAIKOWSKY'S great Symphony No. 5 in E Minor is performed by the Chicago Symphony Orchestra under Frederick Stock, in Album Set G-1, for $6.50

WAGNER'S Siegfried Idyll and the Overture to the Fairies are played by the Vienna Philharmonic, under the baton of Bruno Walter, in Album Set G-17 $3.50

DAVID SPENCER LIMITED

RECORD DEPARTMENT—SECOND FLOOR

NO GOOD RUNNING

THIS STORE UNLESS IT STAYS IN THE

BRITISH EMPIRE

BUY BONDS

TO MAKE SURE WE WIN

Visitors can help Red Cross and obtain attractive and useful articles in ONE TRANSACTION.

For sale now. Eight old Staffordshire plates; Wedgwood cake plate; small plated cruet; old Paisley shawl; daffodil bulbs, and quart preserving jars.

Wanted: Collection of poems by Rupert Brooke, 1914 and other; fitted picnic basket for four; six rowboats; "The Tree Grows Straight," by Percy Marks, and a small Daisy churn.

THE RED CROSS Superfluities Store

1220 GOVERNMENT STREET PHONE E 8913

Will Marry at St. John's

MISS M. S. WEBERG

—Photos by Meyers

MR. F. G. QUICK

Mr. and Mrs. G. A. Weberg, Jasmin, Sask., announce the engagement of their eldest daughter, Matilda Sigrid, to Mr. Frederick G. Rutherford Quick, eldest son of Mr. and Mrs. W. J. Quick, Royal Oak. The wedding will take place on June 27 at St. John's Church at 8:30 p.m.

KEEPS FIT AND YOUTHFUL LOOKING

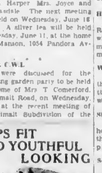

A.T.S. GIRL

This is a picture of an English girl who offered her services to the Empire. She keeps healthy, happy and attractive with the aid of Bile Beans, the British remedy. Bile Beans are purely vegetable. They tone up the system, cleanse the blood and ensure that necessary daily elimination so essential to good health. Over 7,000,000 boxes were sold last year.

Weddings

HILL—HARTE

At a quiet ceremony conducted by Rev. A. E Whitehouse, D.D., in the Metropolitan United Church Parsonage last evening at 8 30 o'clock Verna Yvonne, eldest daughter of Mr. and Mrs Victor Harte, 1243 Johnson Street, became the bride of Mr. William Alfred Hill, only son of Mrs. J. Denoni, 71 Obed Avenue.

The bride, who was given away by her father, wore a redingote ensemble in two tones of blue, with a matching hat and corsage bouquet of Ophelia roses and swainsona. She was attended by her sister, Mrs A. J Painter, in a mauve floral sheer dress with a white picture hat trimmed with mauve flowers, and a corsage bouquet of Columbia roses and mauve sweet peas. Mr Painter was best man.

Relatives and a few friends were later entertained by Mrs. Denoni at her home, and during the evening Miss Elaine Harte sang "Through the Years" and "At Dawning," accompanied by Mr. Albert Denoni.

For a honeymoon on the Mainland, the bride left in a beige, fur-trimmed coat with blue accessories, over her wedding outfit.

Mr. and Mrs Hill will make their home in Victoria.

MINNION—BEVAN-ALLEN

The wedding took place on June 3, at the Bishop's House of Doris Winifred, youngest daughter of Mr and Mrs. Bevan-Allen, 1138 Burdett Avenue, and Mr Arthur S Minnion, Montreal, Quebec. Rev Father A B. Wood officiated.

The bride was given in marriage by her father, and wore a blue floor-length chiffon dress, with matching flowers in her hair. She carried a bouquet of pink rosebuds and carnations. She was attended by her niece, Miss Mary Rynes, in yellow organdie and a headdress similar to the bride's, and her bouquet was of yellow rosebuds and blue delphiniums. Mr. Norman Allen, Seattle, brother of the bride, was best man. A reception was held in the Dorothy Cox School of Dancing, Burdett Avenue. Mrs. Bevan-Allen received the guests in a black chiffon velvet gown and matching hat trimmed with white and a corsage bouquet of gardenias. Assisting her in receiving was Mrs Stella Hynes, who wore a black sheer crepe frock, black hat and a corsage bouquet of yellow rosebuds. Refreshments were served from a table centred with a three-tier wedding cake flanked by lighted white tapers in silver candelabra and white and pink carnations.

Rev Father A B Wood proposed the toast to the bride. As the bridal party entered the hall, Miss Marguerite McKay played the wedding march. Miss Sheila Akenhead sang "O Promise Me" and "When a Merry Maiden Marries," accompanied by Miss McKay.

Mr. and Mrs. Minnion left for their honeymoon to be spent at Grouse Mountain. On their return, they will make their home at 2358 Beach Drive.

KNIGHT—HOLLAND

[illegible] ate Holland, of Brentwood, were married at the South Saanich United Church, Shady Creek, on June 2, Rev. D. M. Perley officiating. The attendants were Mr David Gow, Victoria, and Miss Lulu Knight, New Westminster. After the ceremony a reception was held at the home of the bride's parents on the West Road, Keating. The wedding music was played by Miss Kathleen Lowe.

NIEUWEJAAR—STUART

The wedding took place on Friday evening at the home of the officiating minister, Rev. T H McAllister, Qu'Appelle Street, of Violet Louise, only daughter of Mr and Mrs. J. E Stuart, 1824 Lillian Road, and Mr Egil Nieuwejaar, eldest son of Mr. and Mrs. W Nieuwejaar, Hampshire Road.

The bride was given away by her father and wore a beige ensemble with a corsage bouquet of shell pink tea roses and sweet peas, and was attended by Mrs Doris Mayer, in old rose with white accessories. Mr Robert Cross was best man.

The reception was held at the Oakbay Beach Hotel, where tea roses, sweet peas, Canterbury bells and snapdragons, intermingled with greenery, were arranged. Mr. and Mrs. Nieuwejaar will make their home in Victoria.

Guests included Mr. and Mrs H Lay, Vancouver, grandparents of the bride, Mrs George Weller, Deer Trail, Sooke, and the bridegroom's brother, Mr. Rolf Nieuwejaar. Among the gifts was an electric toaster and iron from fellow workers of the groom.

NORIE—ALEXANDER

Ven Archdeacon Nunns solemnized the marriage of Joan Isobel, twin daughter of Mr and Mrs. Norman Alexander, Lac la Hache, B.C., to Mr. Henry Cavendish Norie, elder son of Mr. and Mrs. H A Norie, Cowichan Station, which took place in St. Mary's Church, Oak Bay, at 11 30 o'clock yesterday morning.

The bride was given away by her father, and was attended by her cousin, Miss Freda Nightingale. The bridegroom's brother, Mr V F Norie, was best man. A small luncheon party was held afterwards at the Oakbay Beach Hotel.

After a honeymoon Up-Island Mr and Mrs. Norie will return to Victoria to reside.

TAYLOR—BROGAN

The marriage took place on Friday evening at the home of the bride's sister, Mrs Betty Lewis, Savannah Avenue, when Mary Georgie Brogan, daughter of Mr Peter Brogan and the late Mrs Brogan, became the bride of Corporal Walter J Taylor, R.C.C.S., Work Point Barracks, only son of Mr and Mrs. W. J. Taylor, Lacombe, Alta. Rev. Hugh McLeod officiated, the ceremony taking place in the living-room, which was decorated with tall standard baskets of flowers and lighted tapers.

Given in marriage by her father, the bride wore a gown of aquamarine chiffon with a matching jacket, allover beading being introduced at the waistline with charming effect. Her little doll hat of flowers was trimmed with a chapel veil to match her frock and she wore silver slippers. She carried a shower bouquet of roses, sweet peas and white carnations. Her sister, Mrs Lewis, was matron of honor, wearing a blue-flowered taffeta frock with a jacket and a blue net doll hat. Miss Jean Brogan, another sister, was bridesmaid, wearing a pale pink lace gown and matching hat. Both attendants carried sheaves of blue iris and pink sweet peas, tied with mauve ribbon. Lance-Corporal Charles Sharp was best man. While the register was being signed, Mrs Sarah Dawe sang "Because."

Refreshments were served from a lace-covered table, arranged with vases of pink rosebuds and a three-tier wedding cake. The toast to the bride was proposed by Mr. George McLean, an old friend of the bride's family. Assisting Mr Brogan in receiving was the bridegroom's mother, Mrs Taylor, who wore a black dress with a sheer redingote embroidered with tiny flowers. Her wide-brimmed black hat was trimmed with roses.

Corporal and Mrs Taylor left for a motor trip Up-Island, the bride wearing a smart brown tailored suit with gold accessories and red fox furs. Her bouquet was of purple irises and roses. The bride has been a member of the teaching staff of the North Saanich Superior School for thirteen years and regent of H.M.S. Endeavor Chapter, I.O.D.E. at Sidney.

Bridal Pair Spend Honeymoon Up-Island

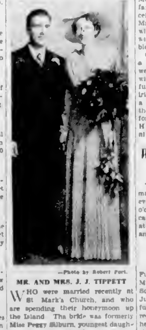

—Photo by Robert Fort.

MR. AND MRS. J. J. TIPPETT

WHO were married recently at St. Mark's Church, and who are spending their honeymoon up the Island. The bride was formerly Miss Peggy Silburn, youngest daughter of the late Mr. G. Silburn and Mrs Silburn, Douglas Street.

Women's Institutes

ESQUIMALT

The monthly meeting of Esquimalt W.I. will be held on Tuesday evening in the Parish Hall at 7 45 o'clock and the usual fortnightly card party will be held on Thursday at 8 15 p.m. There will be prizes and refreshments.

FOR QUEEN'S FUND

As a means of helping the Queen's Fund for air-raid sufferers, Dr and Mrs. John Brown, "Ty Colwyn," Sooke, will give a tea party on July 8 to which all interested in the fund are invited. Mrs. Brown has received a permit from the Montreal headquarters of the fund to hold the party and is anxious that it will be a great success.

RED CROSS

BOMBED OUT KITS

Last month Victoria Red Cross shipped 355 "bombed out kits" to England, and every bombing means that more will be required. The kits [illegible] necessary articles used by every woman, and are made up by various individuals and groups. The principal contents are as follows: darning wool and cotton, black and white thread, thimble, scissors, comb, tooth paste and brush, cold cream, soap, nail file, mirror, shoe laces, etc. Gifts may be left at the notion counter in any of the larger stores, where sample kits may be seen, or sent direct to Red Cross, 605 Courtney Street.

SUPPLIES MADE

The report of the secretary of the Red Cross distributing centre for May shows that 2,334 knitted and sewn hospital and other supplies were made by the voluntary workers of the various units in Victoria and district, making a total number of articles made since the beginning of the year 14,719. These include sweaters, pyjamas, bed gowns, towels, mitts, helmets, seamen's socks, dressing gowns and many other necessary articles. The number of refugee garments made and sent to the women and children in Britain's bombed areas was 4,837, bringing the total shipped this year to 12,712. Various rush orders were received during the month, chiefly for sheets, pyjamas, and gauze handkerchiefs for shipment to England.

MONTH'S RECEIPTS

The financial report of N. M Foulkes, honorary treasurer of Red Cross, for the month of May shows that receipts totaled $4,885.01 made up as follows: Contributions received at headquarters, $429.95; units paid in $1086.33, superfluities store, $750; "Vicky", $26.62; entertainments, $288.44, Junior Red Cross for materials fund, $40, ambulance fund $1,750; air raid sufferers, $238.37, sundry receipts, $275.30.

Expenses for the same period amounted to $253.77. This includes relief work, office and workroom supplies and small sundry items.

DONATIONS

The honorary treasurer of the Red Cross acknowledges the following: superfluities store, donations received May 10 to May 29, $60.15; "Loyal Eight" Bridge Club, $2.00, "Vicky," per Mrs Bloomfield, $15.24, Empress Hotel collecting box, $1.34, Victoria High School Junior Red Cross, for material fund $100, View Royal unit (additional), $8.00.

CLOVERDALE UNIT

A garden party will be held on Wednesday at the home of Mrs Giles, 590 Boleskine Road, in aid of the Cloverdale Unit. Arrangements are being made for an enjoyable afternoon. There will be no meeting tomorrow and a large attendance is requested at the meeting on June 16 at 2 p.m in the Saanich Welfare Rooms.

STRAWBERRY VALE UNIT

At a meeting of the Strawberry Vale Red Cross Unit, which was held on Thursday last, plans were made for a garden party to be held at the home of Mrs. E Groutage, Gorda Road, on Wednesday, commencing at 2 30 p.m.

COLUMBA UNIT

The monthly meeting of the Columba Unit of the Red Cross will be held at the home of Mrs. J Greenwood, Burnside Road, on Wednesday at 2 30 p.m. Members are asked to return all finished work. New workers will be welcomed.

VICTORIA WEST

At the final business meeting of Victoria West Unit, held in Victoria West School, an interesting report of the work accomplished by the girls of Grade VII and VIII was read. These girls have worked during a period of school hours each week and, in addition, have taken work to their homes, where they met in groups. As a result of their effort, nine knitted afghans and four knitted baby blankets have been turned over to the unit. In addition to these, ten scarves, eighteen pairs of bed socks, five baby garments and several dozen face cloths have been completed. This work was done under the supervision of Mrs. H Shandley, and will continue through the Summer months. The members of this [illegible] the holiday season, meeting at the homes of the committee.

Children's Concert

The annual Summer entertainment for the children of St Saviour's Church, Victoria West, to raise funds for their picnic, was held on Friday evening in the Church Hall. Jenny Schofield, at the piano, played the musical dance numbers for the little girls of Betti Clair's Dancing Academy, who dressed in appropriate costume gave a beautiful performance of Spanish, Mexican, acrobatic, tap and toe dancing. A large audience of young people and their friends heartily applauded the artists.

Enid Middleton and Tom Bradley gave vocal selections. Mrs J. Chappell gave a humorous recitation. Mr. J. Eastick led the community singing and C. Clarke, the Sunday school superintendent, with eight boys and girls in the audience, staged a humorous nursery rhyme "Quiz Contest." Rev. Alfred Lord was chairman for the occasion. Mrs. A. Speirs and teachers of the school arranged the programme.

WILLIS

"Canada's Best"

This beautiful creation, small in size and artistically designed, will add charm and prestige to your home. Its attractive case design will accent your good taste in the matter of home furnishings. You will be captivated by its magnificent tonal qualities.

Made particularly for small apartments or living rooms.

Easy Monthly Terms Arranged. Your Present Piano Taken as Part Payment

We Cordially Invite Your Inspection

WILLIS PIANOS, Ltd.

732 Fort Street—Victoria, B.C.

Telephone G 2512

ENJOY REAL FOOT COMFORT

Scientifically made and fitted Arch Supports make you feel like a million. Why not obtain permanent foot comfort? Thousands relieved of painful feet by wearing our superior Foot Appliances of which we make over 70 different kinds to meet your needs.

WHY NOT TRY THE NEW WAY?

2 WEEKS' FREE TRIAL GUARANTEE

You can wear them for two weeks. Just try them out at our expense. You must be satisfied or it costs you nothing.

Priced as low as Five Dollars

ENJOY THIS SUMMER WITH HAPPY FEET

Call and Inspect Our Work. No Obligation!

The Smith System

Makers of Scientific Foot Appliances

745 YATES STREET PHONE G [illegible]

Half-Price Sale

Complexion Perfection with HELENA RUBINSTEIN'S

world-famous Water Lily Cleansing Cream

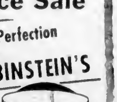

½ lb. jar, regularly 2.50

NOW 1.25

SATURDAY, JUNE 7 TO SATURDAY, JUNE 14

The Modern Pharmacy Ltd.

DOUGLAS AT JOHNSON TELEPHONE G 1511

TRY LIBBY'S EVAPORATED MILK

In the United Kingdom more women use Libby's Evaporated Milk than any other brand. Try it—if you don't think it the best you have used Libby's will pay you DOUBLE the purchase price.

Early Feeding of Vegetables and Fruits to Infants

● Did you know that most babies triple their birth weight before they are one year old? Did you know that infants are born with a reserve of iron which must soon be replaced?

Vegetables, fruits and cereals are protective foods—they tend to prevent nutritional anemia because of their iron content. But even strained foods are hard to digest—a baby's undeveloped digestive juices cannot readily penetrate the food cell walls of even carefully strained foods to digest the nutriment inside.

That is why Libby's Baby Foods are first strained and then Homogenized. This exclusive Libby process (a remarkable new development in preparing infant food) breaks up the whole food cells, so all nourishment within the cell is released. Many doctors recommend Libby's Homogenized Baby Foods as a supplement to the baby's regular diet—because they're extra easy to digest.

There are lots of other interesting facts about Libby's Homogenized Baby Foods in Libby's booklet "Vegetables and Fruits For Your Baby". Send coupon today for your free copy to Libby's, Chatham, Ontario.

LIBBY, McNEILL & LIBBY OF CANADA, LTD.
Chatham, Ontario.

Please send me your FREE booklet—"A New Method of Preparing Vegetables and Fruits For Your Baby".

Name ____________

Address ____________

BURGESS
FLASHLIGHT
BATTERIES

THREE EVENTS ARE ARRANGED

Patriotic Meeting, Drill Display and Mass Parade Planned in Drive

Stimulating interest in the second week of the Victory Loan drive, three focal events have been arranged for the coming week. The first will be a patriotic meeting to be held by the Women's Canadian Club. The second will be a drill display in front of the Parliament Buildings, and the third a mass parade of youth training organizations.

In connection with the latter event, practically every youth organization in the city will participate. The parade will be held on Saturday afternoon and will be followed by demonstrations in Beacon Hill Park later.

There will be model airplane races, hobby displays, massed choir singing, mass drills, acrobatics and other demonstrations of youth training.

TO FORM CLIMAX

This event is being sponsored in the interests of the Victory Loan by the Council of Service Clubs and will form a fitting climax to the second week of the campaign.

The Girls' Drill Team under the leadership of Captain Norman Foster will give a drill display on Wednesday afternoon in front of the Parliament Buildings, just before leaving for Portland, where they will take part in the Rose Festival. This team will be assisted by the Kinsmen Boys' Band.

At the Women's Canadian Club meeting on Tuesday afternoon, a patriotic speech will be delivered by Mrs. Alice Heming in support of the Victory Loan. The public is invited to attend this meeting. Miss Peggy Walton will be the soloist.

HALF QUOTA SUBSCRIBED

Continued from Page 1

vincing that Dr. Cattermole decided, after he had given his application and the canvasser had left, to subscribe a further $10,000, so he called upon unit headquarters to fill out another application form. His total subscriptions amounted to $30,000.

INVESTS INSURANCE MONEY

An Esquimalt widow, who lost her son on one of the Canadian destroyers in the Battle of the Atlantic, welcomed the opportunity to invest $2,000 received from her son's life insurance policy. She felt that in this manner her boy was fighting on although he had lost his life in active service.

Frank Hunter, city clerk, who is chairman of the speakers committee of the Victory Loan campaign, yesterday announced further speaking engagements as follows: Monday night, 8 o'clock, Cadet Theatre, Hubert Lethaby; Tuesday afternoon at 3.15 o'clock, Victoria Daily Times printers, Carew Martin; Tuesday evening, 8 o'clock, Chamber of Commerce, Cameron Lumber Co. staff, their wives and friends, concert and speech by Herbert Anscomb, M.P.P.; Wednesday evening, 8 o'clock, Brentwood Women's Institute patriotic rally, speaker H. Sandham Graves; Saturday, 8 p.m., Cadet Theatre, E. G. Rowebottom; Monday, June 16, 3 p.m., at Y.W.C.A., Local Council of Women, Carew Martin.

Feminine Side of the War Parade

Taking an important place in the miles-long Victory Loan Parade, yesterday, were many units representing the war work being done by women of the regular and auxiliary forces. Two of them are shown above. At the top is a picture of some nursing sisters of Esquimalt Military Hospital being conveyed in a powerful army truck; and the bottom picture depicts the smart turnout of British Columbia Women's Service Corps.

Letters to the Editor

No letter to the Editor will be inserted except over the proper signature and address of the writer. This rule admits of no exception. No letter should exceed 300 words in length.

APPEAL FOR BABY CLOTHES

Sir: May I have space in your correspondence column of Sunday issue to ask any of the women in Victoria who have baby clothes of any description that they are not using, to let me have them to send to a friend of mine, Doctor Elsie Towers, who is in charge of a maternity hospital at Blackpool, England.

I have already sent a few things and they were so much appreciated and received with such enthusiasm that I should like to send more. The doctor says they are in dire need of such garments as the mothers are usually victims of air raids and come into hospital without anything in the way of clothes for their babies.

Any such garments may be left at 1103 Government Street (corner of Fort and Government) and will be sent to Doctor Towers at my expense.

(MRS.) F. J. W. MELVILLE
1103 Government Street, Victoria, B.C., June 5, 1941.

The annual bazaar in aid of the Queen Alexandra Solarium will be held in the grounds of St. Christopher's School, Oak Bay, on Wednesday from 2.30 to 6 p.m. For many years the school has endeavored to maintain a cot at the Solarium and it is hoped that this year sufficient money will be realized at the bazaar to do so. All old pupils and friends of the school are asked to attend.

PARK CONCERT DRAWS CROWD

American Guitarists Perform At Beacon Hill to Aid Loan Campaign

A crowd, which jammed the area surrounding the illuminated bandstand and spread into other sections last night, attended a special programme put on in Beacon Hill Park by thirty young American instrumentalists who came from Seattle and Tacoma to assist the Victory Loan campaign.

The performers, who wore traditional Hawaiian leis, are members of the Senior Guitar Club of the Honolulu Conservatory of Music, which has branches in Seattle and Tacoma. All are amateurs.

MANY IN PARTY

In introducing members of the orchestra, Charles Gaston, master of ceremonies, said that the troupe was delighted to come here to further the progress of the Victory Loan drive, and referred appreciatively to the trip to Butchart's Gardens, which the city arranged for the performers today. One hundred and seventy-five persons make up the party.

The programme included Hawaiian and popular American selections, ranging from "Malihini Mele" to "Alice Blue Gown." The audience especially appreciated the inclusion of "There'll Always Be an England."

Floyd J. Piper, production manager of the conservatory, directed the orchestra. During the intermission, Alderman W. H. Davies, chairman of the civic entertainment committee, introduced Herbert Anscomb, M.P.P., chairman of the publicity committee of the Victory Loan campaign, to the audience.

PRAISES ENGLISH

Mr. Anscomb, first thanking the artists for their programme, said that as the war continues every Canadian must be prepared to assume greater responsibilities. In sending the symbolic torch of freedom to Prime Minister Winston Churchill, Canada undertook to supply England with the tools which she requires for victory.

"There are many people in Victoria who do not know that there is a war on," Mr. Anscomb said. "We are able to enjoy our serene life here because of the heroism of the Royal Navy, the Royal Air Force and our cousins the Australians and New Zealanders. Let us not forget them. England gave Canada to the Canadians and has been protecting this country ever since."

APPEALS FOR LOAN

Mr. Anscomb reminded his hearers that the present struggle is a war of mechanized equipment. "When canvassers for the Victory Loan call on you, think of what the future would be like if England fell," he concluded.

After the intermission members of the visiting party contributed instrumental solos and a Hawaiian dance. Alderman Davies expressed the gathering's thanks to the performers.

Will Send Gifts To North Africa

In response to a personal letter received by Mrs. D. I. Jarvis from Lady Wavell, wife of General Sir Alexander Wavell, commander-in-chief of the forces in the Middle East, cartons have been placed in the local stores at Langford to receive donations of chocolate, sugar, cigarettes or comforts for the soldiers in North Africa. It is impossible for these comforts to be obtained from Britain at present.

In aid of this cause Mrs. W. Alsdorf, president of the W.A., Prince Edward branch, Canadian Legion, is having a shower at her home on Monday evening at 8 o'clock. All friends who can donate a gift for these men are welcome, and Mrs. Jarvis will give a talk on her experiences while collecting "Bundles for Britain."

OLD BUILDINGS HIT BY BOMBS

Buckingham Palace Grounds Damaged—Charterhouse Great Hall in Ruins

LONDON, June 7 (CP).—The Government permitted disclosure tonight that Buckingham Palace grounds were hit by bombs again with window-shattering force and that older portions of the historic Charterhouse were burned out in recent German air raids.

Two fire-watchers were killed when a bomb fell on the Duchy of Cornwall offices just across the road from the palace.

Bombs falling in the palace yard uprooted a tree and blasted out the windows of the court postoffice and other rooms on the south side, all of which had been repaired after previous damage.

The Charterhouse Great Hall, considered one of the finest Elizabethan rooms in existence, was damaged badly by fire. Only smoked and cracked walls remain of the Tapestry Room, in which Queen Elizabeth and James I had resided as visitors. The Charterhouse Cloister lies in water-soaked ruin.

VICARAGE DEMOLISHED

St. Botolph's Vicarage, which formed part of Catherine Parr's house next door, was demolished. The Metropolitan Tabernacle was burned. Mansion House, official home of the Lord Mayor, damaged twice previously, had its windows smashed. Fire destroyed the Labor party headquarters.

St. Mary's, Kennington, was added to a long list of London churches destroyed. Four persons including two doctors were killed when a bomb hit St. Luke's Hospital.

TEAMS MAKING GOOD PROGRESS

Workers Assigned to Names Division of Victory Loan Campaign Active

Splendid progress is being made by the team of workers assigned to the special names division of the Victory Loan campaign in Victoria. While the subscriptions taken from this canvass are not included in the quota for the Victoria division, they, nevertheless, indicate the support that is being given in this field.

All subscriptions secured by the special names committee are turned into a provincial pool, so that there will be no inter-community rivalry, some communities being more fortunate than others in having large investors.

Frederick Nation, of the Union Club, yesterday was reported to have subscribed $10,000 to the special names division. J. H. Todd, of 808 Government Street, subscribed $150,000; C. F. Todd, of 1041 St. Charles Street, $50,000; W. C. Todd, $50,000; W. H. Molson, $10,000; the Provincial Government $1,000,000, and J. W. Spencer, $300,000.

Other large subscriptions will be released by the special names committee from time to time, as authority is given for the publication of same by the provincial executive of the campaign.

Officials of headquarters office here are indeed gratified with the response from the special names division, and, while it is not possible to give any total figures in relation to their quota, it is known that they have every expectation of reaching their goal.

CUMBERLAND, B.C., June 7 (CP).—A blue pennant today flies proudly over the main street of Cumberland, a symbol of the first city in the Nanaimo division to exceed its Victory Loan drive quota.

Cumberland exceeded its quota by $12,000 and to date the total stands at $68,700. Surrounding districts report a huge success in the drive.

The regular monthly meeting of the Lake Hill Community Centre will be held in the Community Hall, Quadra Street, on Tuesday, at 8 p.m. All members are asked to be present and those interested are invited.

Pedestrians Injured—Struck by an automobile as they were crossing Johnson Street, between Blanshard and Quadra Streets, Molly Appleyard, 418 Powell Street, and Walter Meakes, 1653-A Fell Street, were taken to the Royal Jubilee Hospital at 10.50 o'clock last night. Attendants reported their injuries as not serious. The driver of the car failed to stop. Victims were taken to the hospital by Constables Arthur Rudge, Samuel McKenzie and Jack Mason, and were attended by Dr. Hermann Robertson.

SPAIN AND VATICAN REACH AGREEMENT

MADRID, June 7 (AP).—An accord between Spain and the Vatican on means of appointing archbishops, bishops and other church dignitaries in Spain was signed at noon today by Foreign Minister Ramon Serrano and the Papal Nuncio, Most Rev. Gaetano Cicognani.

According to Culbertson

Many declarers seem to have the idea that the opponents are there for only one purpose—to make ghastly errors that will concede the contract and, perhaps, a couple of overtricks as well. Some opponents are like that, but it is not wise to depend on such beneficience. It is far shrewder to "look gift horses in the mouth," and to take the proper measures on one's own account. Note today's deal.

South, dealer
Both sides vulnerable
Match-point duplicate

NORTH
♠ Q 7
♥ 7 5 3
♦ 7 4
♣ K Q 10 8 5 3

WEST
♠ J 10 6 3
♥ K Q 10 8
♦ 10 6 2
♣ 7 4

EAST
♠ K 9 8 2
♥ 6 4 2
♦ J 9 8 5
♣ 9 2

SOUTH
♠ A 5 4
♥ A J 9
♦ A K Q 3
♣ A J 6

The bidding

South	West	North	East
2 NT	Pass	4 ♣	Pass
6 NT	Pass	6 ♣	Pass
6 NT	Pass	Pass	Pass

This bidding was not general at all tables of the match-point duplicate game, but, in several cases, South became the declarer at six no trump.

At one table West opened the heart king. Declarer, hoping for a heart continuation, tried the "Bath Coup" of holding up his ace, but West was not to be trapped. He paid full attention to his partner's heart deuce, and promptly shifted to the jack of spades. To this particular declarer the shift looked like a heaven-sent opportunity to win two spade tricks without conceding any. In other words, declarer was naive enough to hope that West was leading away from the king. In any event, declarer could see no possible gain in leaving the spade queen blank on the table where it would be easily smothered by the king. Hence he put up the queen and when East covered, either had to win with the ace or concede defeat on the spot. After that he was struggling with a lost cause. He could run six clubs and his three top diamonds but, with seven diamonds missing, it was impossible for the suit to break, hence he came out one trick short.

Strangely enough, at another table the first two plays went precisely the same, namely the heart king and then a shift to the spade jack. This declarer, however, was not given to wishful thinking. He knew that no defender in his right mind would lead away from the spade king with dummy's queen plainly in sight, hence it would be pointless to sacrifice the queen. There might be a much better use for that card. This declarer took the spade jack with the ace and promptly cashed the ace of hearts, then rattled off his six club tricks. On the last club East found himself in great difficulties. Forced to reduce to four cards, he had to let go either the spade king, which was unthinkable, or a diamond. Naturally, he chose the latter. Declarer, meanwhile, had held on to his four diamonds. Now all he had to do was lead a diamond to his own hand. The deuce of diamonds had been promoted to the fulfilling trick.

The moral is that even a blank queen can fulfill an important function.

TUESDAY'S HAND

North, dealer
Neither side vulnerable.

NORTH
♠ Q J 10 8 5 3
♥ None
♦ A Q 8 6 4 3
♣ 2

WEST
♠ None
♥ A Q J 8 5 2
♦ K J 10 5 6 2
♣ K

EAST
♠ 6
♥ K 9 4 2
♦ 7
♣ 10 9 8 7 6 5 3

SOUTH
♠ A K 7 6 4 2
♥ 10 6 7
♦ None
♣ A Q J 4

Mr. Culbertson will discuss this hand in Tuesday's column.

"Isn't it a beautiful car?" "—and it's well within our price"

THERE'S something about the flowing grace of the big Mercury's streamlining that reminds you of a sprinter waiting for the gun, or a racehorse quivering to go. It's a car that combines impressive size and spacious roominess with superb finish and minute attention to detail.

BUT step inside this flashing Mercury and see just what motor car engineering has accomplished. Smoothly, swiftly, you're away—from a stop to forty in less than ten seconds.

Silently, softly, you soar along the highway, cradled in comfort by Mercury's Triple-Cushioned ride. And Mercury's thrifty, efficient V-8 engine brings you money-saving economy every mile. Surprising, too, to find this car priced just above the lowest price range.

SEE this big, beautiful Mercury and drive it. See a Ford-Mercury dealer now.

$10.00 a month with reasonable down payment buys any new Mercury-8.

FORD MOTOR COMPANY OF CANADA, LIMITED

MERCURY·8

—The medium-priced car that is made in Canada

SOLD BY

NATIONAL MOTOR COMPANY, LIMITED

819 YATES STREET PHONE GARDEN 8177

BRITISH COLUMBIA'S WAR EFFORT

In Canada's participation in the war, British Columbia is playing a major role. Its vast resources of timber, minerals, and foodstuffs place it in the very forefront of the War Effort.

Its position has improved immensely since 1914. Its population then was some 440,000; today it is 840,000. In 1914, production from its basic industries totalled $98,000,000. In 1940, the total was $247,700,000.

Lumber shipments to the United Kingdom amounted to more than one billion board feet, an all-time high. Mineral production was more than $74,000,000 and dividends were paid of nearly $13,000,000. Remarkable success attended the marketing of the apple crop, and the fisheries production was highly satisfactory.

Apart from its basic industries, its production of Manufactured Goods has increased fourfold. Its shipyards, foundries, and machine-shops are among the finest on this Continent.

All these industries are now busily engaged, and are mobilized, equipped and ready to adjust themselves instantly to any demands that may be made upon them.

In other regards, British Columbia moves in the van of war-time fiscal policy.

Substantial aid has been given by repayment of maturities, thus releasing almost $28,000,000 for investment in the War Effort. Further assistance has been given by withdrawing from the Income and Corporation Tax field, thus relieving the taxpayer to the extent of approximately $12,000,000.

Firms engaged in war work have been assisted by generous depreciation allowances. Municipalities are being given additional grants.

Resources are being sensibly managed, so that all can be brought to bear to the best advantage.

Public Works are being maintained. The training of youth is being vigorously pursued. Every facility that can be usefully employed is being placed at the disposal of the military authorities.

In these and other directions British Columbia is playing its part, and sustaining the enviable place which it enjoys in Canada's economic scheme.

THE GOVERNMENT OF THE PROVINCE OF BRITISH COLUMBIA

You can't beat Thoroughbreds

"PERKY" OF GUTTA PERCHA

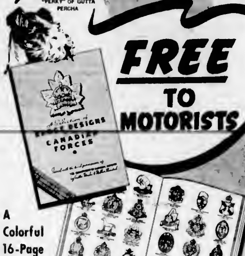

FREE TO MOTORISTS

A Colorful 16-Page Booklet illustrating 160 Cap Badges of the Canadian Forces

FRANKLY, this booklet is offered to motorists by Gutta Percha tire dealers, as a get-to-know-me-better gift and a reminder that you get thoroughbred quality in Gutta Percha Tires. Drive to your local dealer—ask for your copy. There are only a limited number available so drive in without delay.

Built by an All-Canadian Company

GUTTA PERCHA TIRES

Get your copy from one of the dealers listed below.
Out of town motorists: ask your local Gutta Percha dealer.

AUTO CAMP GARAGE AND SERVICE STATION, 70 Gorge Road West
DOUGLAS TIRE SERVICE, 1725 Government Street
DEIGHTON'S SERVICE STATION, 702 Caledonia Avenue
EMPRESS GARAGE, 515 Government Street
JAMES BAY GARAGE, 512 Pendray Street
RED MOW GARAGE, 1703 Blanshard Street
STAGE DEPOT SERVICE STATION, 609 Broughton Street
BRECKERO & McQUADE, 1686 Oak Bay Avenue

B.C. CABINET IS DISPERSED

Celebration of Sir John A. Macdonald Anniversary Passes Quietly Here

Deeming the observance to be a Federal one, the Provincial Government took no public part yesterday in plans for the fiftieth anniversary of the death of Sir John A. [illegible] statesman in Confederation days. Ceremonies at Ottawa, however, were followed with interest and attention by Premier Pattullo and other members of the Government here. Sir John was once the Federal member for Victoria.

Four members of the Cabinet were on tour in the Interior of the province as the Legislative Buildings closed yesterday for a two-day recess. They were followed by Hon. A. W. Gray, who took the night boat to Vancouver, on his way to New Westminster for the week-end.

VISITING INTERIOR

Attorney-General Wismer, with Commissioner T. W. S. Parsons and Inspector S. F. M. Moodie, was in the Interior, in connection with a series of meetings on civilian air raid precautions services.

Hon. K. C. MacDonald, with J. S. Munro, was making a tour of British Columbia farmers' institutes.

Hon. W. J. Asselstine was at Barkerville, in connection with an inspection of mines, and also to take part in mines' safety meets at several points.

Hon. C. S. Leary, with Arthur Dixon, was in the Interior in connection with the Province's new programme of road construction, part of which has been commenced on main highways of the province.

The Provincial Executive will reassemble in Victoria on Tuesday, it was said.

Swedish Masseur Is In Medical Corps

OLOF HARRY LOWENBORG

WELL-KNOWN local Swedish masseur and physiotherapist, who has enlisted in the medical corps at Work Point Barracks as a physiotherapist. Mr. Lowenborg came to Canada in 1927 from Sweden and was employed in the General Hospital at Montreal. For two years he practised at Harrison Hot Springs and was also employed at the Crystal Garden by the C.P.R. for two years. Since 1932 he has conducted a private practice here.

B.C. HOLIDAY IS EXPLAINED

Stores and Factories Are Not Included in Provincial Proclamation

Tomorrow will be a proclaimed public holiday in British Columbia, in honor of the official birthday anniversary of His Majesty King [illegible] vincial offices will be closed, but it has been left to the discretion of stores and factories what their staffs will do.

Hon. G. S. Pearson, Minister of Labor, explained yesterday that while the day had been proclaimed a public holiday, it had not been made so under the Weekly Half-Holiday and Factories Acts. It was realized, he said, that some factories were at work on war contracts and could not halt their programmes.

The Legislative Buildings will remain closed for the day, and only maintenance services will work in connection with Provincial undertakings.

CONDITION OF GRAIN AVERAGE

Forecasts Based on Weather Developments Under New System

OTTAWA, June 7 (CP)—Canada stepped into the forefront of scientific wheat crop reporting today with issuance of the first condition report based on weather developments rather than condition estimates received from hundreds of Prairie points.

Dominion Bureau of Statistics officials said they were confident more accurate production forecasting would be possible by making exact data made available by the meteorological service.

Rainfall and temperature are the vital features in wheat production, and the crop forecasts now will take into account the reserves of moisture left in the soil from rains of the Fall months and the rainfall and temperatures in April and May as the record of the growing year is assembled.

PROSPECTS ARE AVERAGE

On this basis of reporting, the bureau said that approximately average prospects for 1941 wheat yields in the Prairie Provinces were indicated at the end of May.

Because of favorable April and May precipitation in Manitoba, the wheat condition figure on May 31 was 128 per cent of the long-time average yield as compared with 106 per cent at the same date last year.

Although Spring rains in Saskatchewan were better than normal, they did not offset a deficiency in pre-season moisture and the codition figure stood at 92 per cent of the long-time average compared with 84 per cent a year ago.

Slightly sub-normal Spring moisture supplies in Alberta place the wheat condition figure at 98 compared with 101 a year ago.

WEATHER AND YIELDS

Officials said the bureau has been working on an analysis of the relations between weather factors and wheat yields since 1937.

In seven of ten instances it was found that condition figures based on weather factors approximated more closely the final yield of the crop than previously published condition figures.

The general Canadian wheat picture May 31 was more promising than at the same time last year the bureau said.

Condition of coarse grains was better than a year ago.

AFTER SHOP KEEPERS

In one month nearly 4,000 Berlin shop-keepers were fined for violating Nazi Government price laws.

You'll wonder why you were satisfied with anything else when you see Rinso whiteness

● Yes—the difference in *whiteness* between Rinso-washed clothes and clothes washed any other way is an eye-opener! Even with all your experience, you'll be amazed when you see the *real* whiteness Rinso gives to your clothes. In fact, the way thick, rich Rinso suds *soak* clothes white is astonishing to women who have never tried Rinso before. Rinso does more than give a whiter wash—*it gives the whitest wash!* And once you've tried Rinso you'll want Rinso whiteness for *your* wash every week! Get Rinso now—to be ready for next washday! For extra economy ask your dealer for the GIANT package.

A Lever product

Rinso gives the whitest wash!

What Today Means

"GEMINI"

If June 8 is your birthday, the best hours for you on this date are from 8 45 to 11 45 a.m., from 1 45 to 3 45 p.m. and from 7 45 to 8 45 p.m. The danger periods are from 7 45 to 8 45 a.m., from 5 45 to 7 45 p.m. and from 8 45 to 11 45 p.m.

Widespread influence will be conducive toward making the average person serious-minded on June 8 and the general trend of conversation may cause many men and women to become very thoughtful. Do not make frivolous comments during serious discussions if you wish to remain popular. Opinions are apt to differ greatly, and disagreements will be avoided if those who express their opinions will concede to others the right to voice their own. You will have to get the basic idea that is back of many seemingly senseless remarks to be able to grasp their real import, so do not condemn any statement as foolish until you have analyzed it carefully. Married and engaged couples, and those who feel confident that their love is no longer a debatable question will find that a little tact will accomplish wonders on this day.

If a woman and June 8 is your birthday, never defer to anyone's ideas if you feel satisfied that yours are better. You can back your intuition to the limit as the chances are it will be right. You ought to be a good judge of human nature and you should have little or no trouble in discovering the virtues and faults of those with whom you are associated. You should have the ability to successfully operate a business, write, teach, paint, sell, demonstrate, lecture, or engage in trained nursing as a career. Once you assume the bonds of matrimony you should find them conducive to your feeling a sense of security.

The child born on June 8 usually proves that he is capable of taking care of himself in a highly satisfactory manner. Children born under Gemini are, as a rule, independent thinkers, earnest workers, and very ambitious.

If a man and June 8 is your natal day, never go on the theory that "it is a double pleasure to deceive a deceiver" for it may lead to your becoming the victim of deception. As a musician, naval officer, surgeon, lawyer, editor, author, sales representative, inventor, manufacturer, clergyman or government employee, your results may exceed your expectations and give you ample justification for a feeling of self-gratification.

MONDAY, JUNE 9
"GEMINI"

If June 9 is your birthday, the best hours for you on this date are from 8 to 10 a.m., from 2 to 4 p.m. and from 8 to 10 p.m. The danger periods are from 8 to 8 a.m., from 6 to 8 p.m. and from 10 p.m. until midnight.

Originality will count on June 9 so use your creative ability whenever an opportunity presents itself. Do not make the mistake of thinking that you can get by with slipshod methods on this date, particularly in the preparation and serving of food, for the average person is apt to be in a critical humor. Indifference will cause many people, who should know better, to do the wrong thing or to do their work badly, so guard against becoming apathetic on this day. A poor excuse may be better than none, but the chances are that the impression it will create is likely to be unfavorable. Exert yourself to be mentally alert, for unconsciously many persons are apt to commit some ludicrous mistakes. Married and engaged couples, and those who are enthusiastically in love might do well to remember that "the magic of the tongue is the most dangerous of all spells," so efforts should be made not to succumb too readily to its influence.

If a woman and June 9 is your birthday, develop your power of observation and you probably will evolve a technique which you will be able to apply successfully in the advancement of your social or business career. You should be wise enough to profit by the mistakes and successes of other people. As an artist, sculptor, teacher, writer, actress, demonstrator, secretary, sales agent, or in some managerial capacity, you should achieve results that will not only be gratifying to you but to your family and friends as well. Everything is in your favor for a matrimonial life filled with happiness.

The child born on June 9 generally displays a depth of understanding that brings to his parents a sense of gratification. Readiness to co-operate with those who have his best interests at heart will prove most helpful in furthering this youngster's career.

If a man and June 9 is your natal day, moral rectitude and personal courage probably will play an important part in the progress you make. Realize that "genius does what it must, talent does what it can," and the chances are you will become successful, particularly if you are a chemist, clergyman, manufacturer, lawyer, horticulturist, educator, politician, actor, author, salesman, financier, military man, engineer, or scientist.

(Released by The Bell Syndicate, Inc.)

CONVENTION CANCELED

VANCOUVER, June 7 (CP)—The National Women's Press Club convention, scheduled to be held here June 24, has been canceled owing to war conditions, it was announced today.

Presbyterians to Ballot Secretly

TORONTO, June 7 (CP)—The general assembly of the Presbyterian Church in Canada unanimously decided today that in future, election of elders will be made by secret ballot, replacing the present method of open election.

Rev. T. Wardlaw Taylor, Goderich, Ont.; Judge J. W. S. Stanbury, St. Catharines, Ont.; F. S. McDiarmid, of Ottawa, and Judge J. Farrell, of Regina, will comprise a committee to draft a plan for operation of the secret ballot.

PROOF

Visitor (to principal of business training college): You seem very busy in this establishment.

Principal: Oh, yes, we are busy.

Visitor: I suppose you give your girl students a thorough training?

Principal: Certainly. Why, 60 per cent of them marry their employers the first year.

PROTECT YOUR HOME

The safety of your home, the future of your children, your own free way of life depend on the outcome of this war. Can any sacrifice be too great when so much is at stake?

Buy Victory Bonds!

THE ROYAL BANK OF CANADA

GUARD YOUR CREDIT AS A SACRED TRUST

PROMPT PAYMENT of accounts builds a credit record of priceless value not only here at home but wherever and whenever credit is needed.

§ PAYING by the **10th** is a matter of keeping a promise because it is universally understood that the convenience of credit is granted on the promise TO PAY BY THE... **10TH** of the month following purchase

§ *Each month, stores review their accounts to ascertain which customers keep promises and which do not—and the matter of keeping promises has a most important bearing on your future credit standing.*

Sponsored by
CREDIT GRANTERS' ASSOCIATION OF VICTORIA
723 FORT STREET

AROUND the DIAL

TODAY'S HIGHLIGHTS

11.00 a.m.—Fred Perry-Don Budge tennis match will be described from Forest Hills. KJR, KGO.

9:00 p.m.—Florence George, soprano, and Bob Hannon, baritone, will be heard in songs. KIRO, KNX

TODAY'S NEWS BROADCASTS

Morning — 8.00, CBR, CJOR, CKWX; 8.35, KOL; 9.30, KIRO; 9.45, CBR; 10.00, KOL; 10.30, KIRO; 11:10, KOMO.

Afternoon — 12:15, KOL; 12.30, CFCT, CKWX; 1:00, CBR, 2:00, CJOR; 2.45, CBR, CJOR, CKWX; 3.00, KJR, 3:15, KIRO; 3.30, KIRO; 3.45, CBR; 4.45, KOL; 4.55, KIRO

Evening—6.30, CKWX; 7:00, CBR, CJOR, 7:25, KIRO; 9.55, KJR; 9.00, KOL, CJOR; 9.20, CKWX, 9.30, CBR, KJR; 10.00, KOMO, CKWX; 10.15, CBR, KIRO; 10.30, KOL; 11:55, CBR.

TOMORROW'S NEWS BROADCASTS

Morning—9.00, CBR, CJOR, KOMO, CKWX, 8.10, CFCT, KIRO, 8.45, CBR, CKWX; 9.00, KOL; 9:15, KJR; 10:00, KOL; 10.30, CBR, KJR; 10.45, CJOR; 11:30, KIRO; 12.00 noon, KOL; 12.00, CKWX.

Afternoon — 12:10, KJR, 12.30, CFCT, CBR, CJOR; 1.00, KOL; 1:15, KIRO; 2.30, KOL, 2.45, CBR, CJOR, 3.15, KOMO, 3.45, KOMO, 4.00, KIRO, KOL; 4.30, KIRO; 4.45, KIRO, CJOR; 4.55, CBR, KIRO; 9:00, KOL.

Evening—6.10, KJR; 9.30, CFCT, CKWX, 7:00, CBR, CJOR, 7:15, KOL; 7.45, CJOR, 7:55, KIRO; 9.00, KOL; 9.55, KIRO; 10.00, CKWX, KOMO; 10:10, CBR, KIRO; 10:30, KOL; 10.45, CJOR; 11.45, KOL; 11.55, CBR, KIRO, KJR, CKWX, KOMO.

New Key Station Wave Lengths

C.B.C. NETWORK—
CBR (1130).
NBC RED NETWORK—
KHMO (950), KPO (680) KFI (640).
NBC BLUE NETWORK—
KJR (1000) KGO (810).
COLUMBIA NETWORK—
KIRO (710), KNX (1070), KVI (570)
VANCOUVER—
CJOR (600).
CKWX (980).
MUTUAL - DON LEE NETWORK—KOL (1300).
VICTORIA—
CFCT (1480).

Sunday's Programme

(The following programmes are compiled by the various broadcasting companies and are subject to change.)

8:00 A.M.—BBC News (CBR, CJOR, CKWX).
Compass Mission (KOMO).
Voice of Tomorrow (KJR).
Church of the Air (KIRO).
Sunday Morning Concert (KOL).

8:15 A.M.—Between Ourselves (CBR).
Sunrise Symphony (CJOR).
I'm An American (KJR).
Sons of the Pioneers (CKWX).

8:30 A.M.—Overseas Concert (CBR).
Down South (KOMO).
Music Hall (KJR).
Swedish Tabernacle (KIRO).
News and Music (KOL).
Classical Gems (CKWX).

8:45 A.M.—On Parade (CKWX).
Harmony Hall (KOL).

9:00 A.M.—Hello, Children (CBR).
Sunday Serenade (KOMO).
Silver Strings (KJR).
Church of the Air (KIRO).
This Is Part Of (KOL).
Bible School (CJOR).
Hawaiian Serenade (CKWX).

9:15 A.M.—Christian Science (KOL).

9:30 A.M.—Victory Loan (CBR).
On Your Job (KOMO).
Pet Parade (KJR).
African Trek (KJR).
News (KIRO).
Christian Science Programme (KOL).
Request Hour (CJOR).
Sunday Concert (CKWX).

9:45 A.M.—Around the Sound (KIRO).
Beverly Twins Orchestra (KOL).

9:55 A.M.—News (CBR).

10:00 A.M.—Old Country Mail (CBR).
NBC String Symphony (KOMO).
Hidden History (KJR).
News (KOL).

10:15 A.M.—Just Mary (CBR).
Foreign Policy Assn. (KJR).

Support a Great Cause . . .

and Make a GOOD INVESTMENT

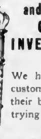

We hope all our customers will do their bit. We are trying to do ours

RADIO APPLIANCE COMPANY
783 FORT STREET
PHONE E 6661

Good Circulation Assists Natural Healing

Elasto

REGISTERED Tablets

QUICK RELIEF for LEG SUFFERERS

LEG ACHES and pains are promptly soothed when Elasto is taken. The nagging pain and weariness of swollen, congested (varicose) veins and the resulting leg troubles usually referred to as "Bad Legs" are quickly relieved. Leg sufferers throughout Canada praise Elasto for the grateful relief it has brought them.

You Naturally Ask — What is Elasto?

This question is fully answered in an interesting Booklet which explains in simple language, the action of Elasto working through the natural channels. Your copy is free, see coupon below. Suffice it to say here that Elasto aids the body's own healing powers. EVERY leg sufferer should test for himself this tried and proven remedy. Nothing quite like Elasto has ever been offered to the general public before. It is a pleasant and effective remedy priced within the reach of all.

Read What Users of Elasto Say:

"Have had the greatest comfort during last three weeks."

"I can see a great improvement in my legs since I have taken Elasto."

"Bad leg sores improving rapidly."

"Since I started taking Elasto I can go about my work in comfort and without pain."

Send for FREE SAMPLE AND TESTIMONIALS

Write for these now, learn about this new remedy and see how easy it is to take. Address Elasto (Dept. 37-B-3) 455 Craig Street West, Montreal

DON'T LONG FOR RELIEF-TRY ELASTO!

Romance of the Highways (KOL).

10:30 A.M.—Religious Period (CBR).
Chicago Round Table (KOMO).
Church of the People (KJR).
Press News (KIRO).
Canary Chorus (KOL).
Ode's Hour (CJOR).
Singing Stars (CKWX).

10:45 A.M.—J. Seagle (KJR).
El Paseo Troubadors (KOL).
At the Organ (CKWX).

11:00 A.M.—Columbia Broadcasting System (CBR).
Concert Petite (KOMO).
Tennis Championships, Fred Perry vs Don Budge (KJR).
Plymouth Services (KIRO).
Metropolitan Tabernacle (CJOR).
First United Church Services (CKWX).

11:15 A.M.—H. R. Baukhage (KOMO).

11:30 A.M.—R. Kaye (KOMO).
University Christian Church (KOL).

12:00 Noon—Mixem and Matchem (KOMO).
The Hymn Singer (KIRO).
National Vespers (KJR).

12:15 P.M.—Upton Close, commentator (KOMO).
The Shining Hour (KIRO).
News (KOL).

12:30 P.M.—Church of the Air (CBR).
R. Shield's Orchestra (KOMO).
Behind the Mike (KJR).
The Pause that Refreshes (KIRO).
O. Stadlier' Orchestra (KOL).
Roserin Reardon (CJOR).
News (CKWX).

12:45 P.M.—Ballad Music (CJOR).
Music for Sunday (CKWX).

1:00 P.M.—News, 1.05, Concert Corner (CBR).
Joe and Mabel (KOMO).
Rev. A. J. Sard (KJR).
Musical Steel Makers (KOL).
King's Messenger (CJOR).
Matinee in Rhythm (CKWX).

1:15 P.M.—Dream Girl (KIRO).

1:30 P.M.—K. Shields' Orch. (CBR).
Old Songs of the Church (KOMO).
Rev. Henry Ness (KJR).
Time Out for Dancing (KIRO).
C. Hall's Orchestra (KOL).
Shut-In Programme (CJOR).

1:45 P.M.—George Reid (CJOR).

2:00 P.M.—Silver Theatre (CBR).
Catholic Hour (KOMO).
Church of Christ (KJR).
Burl Ives, songs (KIRO).
Bulldog Drummond (KOL).
News (CJOR).
Boston "Pops" Concert (CKWX).

2:15 P.M.—Canadian Grenadier Guards Band (CBR).
Pet Parade (KJR).
Rhythm Times (KIRO).
Pacific Coast Mission (CJOR).

2:30 P.M.—Dr. I.Q. (KOMO).
National Youth Administration (KJR).
Gene Autry (KIRO).
Petite Serenade (KOL).
Howard Scott (CKWX).

2:45 P.M.—News (CBR, CJOR, CKWX).
Wake Up America (KOL).

2:55 P.M.—Dear Mom (KIRO).

3:00 P.M.—Neighborly News (CBR).
Professor Puzzlewit (KOMO).
European News (KJR).
Fight Camp (KOL).
Shall We Waltz (CJOR).
Imagine Please (CKWX).

3:10 P.M.—Cats 'n Jammers (KOL).

3:15 P.M.—Melody Album (CBR).
News (KIRO).
Foursquare Gospel Service (CJOR).

3:30 P.M.—Week-End Review (CBR).
Bandwagon (KOMO).
Lutheran Gospel Hour (KJR).
World News Tonight (KIRO).
Afternoon Serenade (KOL).

3:45 P.M.—News, 3.50, Voice of Red Cross (CBR).
Tea Tunes (KOL).

4:00 P.M.—Columbia Workshop (CBR, KIRO).
Charlie McCarthy (KOMO).
The Gospel Clinic (KJR).
American Forum of the Air (KOL).
Three-Quarter Time (CKWX).

4:15 P.M.—Calrie Hour (CJOR).

4:30 P.M.—Carry on Canada (CBR).
One Man's Family (KOMO).
Sons of the Strings (KJR).
Music for Sunday (KIRO).
Blighty (CKWX).

4:45 P.M.—Sons of the Strings (KJR).
Kews (KOL).
Gospel Messengers (CJOR).

4:55 P.M.—News (KIRO).

5:00 P.M.—We Have Been There (CBR).
Manhattan Merry-Go-Round (KOMO).
C. Davis's Music (KJR).
Summer Hour (KIRO).
Old-Fashioned Revival Hour (KOL).
Concert Caravan (CKWX).

5:15 P.M.—British-Israel Talk (CJOR).

5:30 P.M.—U.B.C. Music Hour (CBR).
American Album of Music (KOMO).
Bookman's Notebook (KJR).
Echoes From the Screen (CKWX).

5:45 P.M.—Bill Stern (KJR).
Church in the Wildwood (CJOR).
Moonie It's Your Eyes (CKWX).

6:00 P.M.—Victory Loan Broadcast (CBR).
Hour of Charm (KOMO).
Good-Will Hour (KJR).
Nobody's Children (KOL).
Take It or Leave It (KIRO).

6:15 P.M.—Theatre Hour (CBR).
Church of the Air (CJOR).
Maybe It's Your Eyes (CKWX).

6:30 P.M.—Deadline Dramas (KOMO).
Helen Hayes Theatre (KIRO).
For Your Information (KOL).
Concert Hall (CJOR).
News (CKWX).

6:45 P.M.—Excursions in Science (KOL).
Your Civilian Editor (CJOR, CKWX).

7:00 P.M.—News (CBR, CJOR).
Richell's Radio Parade (KOMO).
Inner Sanctum Mysteries (KJR).
Crime Doctor (KIRO).
O. Heatter (KOL).
Sunday at Seven (CKWX).

7:15 P.M.—Britain Speaks (CBR, KOL).
Dear John (KOMO).
Lives of the Great (CJOR).

7:25 P.M.—News (KIRO).

7:30 P.M.—Organ Recital (CBR).
Regular Fellows (KOMO).
Treasure Trails of Song (KJR).
Hollywood Smarty Party (KIRO).
Chicagoland Concert (KOL).
Christ Church Cathedral (CJOR).
First United Church Service (CKWX).

7:45 P.M.—Tropical Moods (KJR).

8:00 P.M.—Classics for Today (CBR).
Walter Winchell (KOMO).
News, L. Oludakis Orch. 8.05 (KIRO).

8:15 P.M.—Parker Family (KOMO).

8:30 P.M.—Carefree Carnival (KOMO).
Orchestra, News 8.35 (KJR).
Don't Be Personal (KIRO).
M. Merrick's Orchestra (KOL).

9:00 P.M.—Joint Recital (CBR).
Night Editor (KOMO).
Orchestra (KJR).
I Was There (KIRO).
News (KOL, CJOR).
Father and Son Programme (CKWX).

9:15 P.M.—Armchair Cruises (KOMO).
Singing Strings (KOL).

9:20 P.M.—War News Digest (CKWX).

9:30 P.M.—BBC Radio Newsreel (CBR).
Mixem and Matchem (KOMO).
News Reporter (KJR).
Mae Dolin and Orchestra (KIRO).
Mystery Hall (KOL).
The Shadow (CKWX).

9:45 P.M.—Inside Stories (KOMO).
Music (KJR).

10:00 P.M.—Vespers (CBR).
Richfield Reporter (KOMO).
Southernaires (KJR).
R. Kodie's Orchestra (KIRO).
J. Sevill's Orchestra (KOL).
News (CKWX).

10:15 P.M.—News (CBR).
Bridge to Dreamland (KOMO).
Temple Hour (KJR).
News Roundup (KIRO).
Home Folks (CKWX).

10:30 P.M.—Bridge to Dreamland (CBR).
Hollywood Temple Hour (KJR).
News Review (KOL).
Reverie (CKWX).

10:45 P.M.—Little Concert (KOL).
At Close of Day (CKWX).

11:00 P.M.—Dance Orchestra (CBR).
A. Mooney's Orchestra (KOL).
Columbia Symphony (KIRO).

11:30 P.M.—D. Marshall's Orchestra (CBR).

CFCT, Victoria, B.C. (1480 Kcys).
11.00 a.m.—Christ Church Cathedral.
12.30 p.m.—News Summary.
3.15 p.m.—Concert Time.
5.30 p.m.—Christian Science Programme.
5.45 p.m.—Concert Interlude.
6.00 p.m.—Waltzes.
6.45 p.m.—Stardust.
7.00 p.m.—Well-Known Hymns.
7.15 p.m.—Cathedral Bells.
7.30 p.m.—Christ Church Cathedral.

Monday's Programme

8:00 A.M.—News (CJOR, KOMO, CKWX, CBR).
Breakfast Club (KJR).
Kate Smith Speaks (KIRO).
Haven of Rest (KOL).

8:15 A.M.—Questions of the Hour (CBR).
Musical Handy Man (KOMO).
Mixem and Matchem (KJR).
News (KIRO).
Sons of the Pioneers (CKWX).
Range Riders (CJOR).

8:30 A.M.—The Balladeer (CBR).
V. Lindlahr Diet Expert (KOMO).
National Farm and Home Hour (KJR).
Romance of Helen Trent (KIRO).
Starred for Listening (KOL).
Just About Time (CKWX).
Breakfast Club (CJOR).

8:45 A.M.—News (CBR, CKWX).
Our Gal Sunday (KIRO).
Here's a Song for Today (KOL).

9:00 A.M.—The Happy Gang (CBR).
Heart of Julia Blake (KOMO).
Life Can Be Beautiful (KIRO).
News (KOL).
Good Morning Neighbor (CKWX).
Shut-In Programme (CJOR).

9:15 A.M.—Ross Johnson (KOMO).
News (KJR).
Woman in White (KIRO).
Breakfast Club (KOL).
Pets Lost and Found (CJOR).

9:30 A.M.—F. Richardson's Orchestra (CBR).
Ellen Randolph (KOMO).
Our Silent Partner (KJR).
The Right to Happiness (KIRO).
Her Daughters (KOL).
Woman in White (CJOR).
Singing Stars (CKWX).

9:45 A.M.—Dr. Kate (KOMO).
Ann Sterling Wanders (KJR).
Songs of a Dreamer (KIRO).
Arizona Joe (KOL).
John Harcourt (CKWX).
Gospel Singer (CJOR).

10:00 A.M.—For Our Listeners (CBR).
Light of the World (KOMO).
A Baker's Notebook (KJR).
Big Sister (KIRO).
News (KOL).
Sweethearts (CKWX).
Musical Jackpot (CJOR).

10:15 A.M.—Our Family (CBR).
Mystery Man (KOMO).
Aunt Jenny's Real Life Stories (KIRO).
Fiesta of Song (KOL).
Father and Son Programme (CKWX).

10:30 A.M.—News (CBR).
Valiant Lady (KOMO).
Inquiring Reporter (KJR).
Fletcher Wiley (KIRO).
D. Ishman Entertains (KOL).
Origin of Superstition (CKWX).
Vistas Rirounds (CJOR).

10:45 A.M.—A. Godfrey (CBR).
A Grimm's Daughter (KOMO).
Midstream (KJR).
Kate Hopkins (KIRO).
Morning Serenade (KOL).
News (CJOR).
Three-Quarter Time (CKWX).

11:00 A.M.—Big Sister (CBR).
Against the Storm (KOMO).
Orphans of Divorce (KJR).
Martha Webster (KIRO).
Sharps and Flats (KOL).
Rhythm and Romance (CKWX).
Sis Steely (CJOR).

11:15 A.M.—Dr. Susan (CBR, CJOR).
Ma Perkins (KOMO).
Amanda of Honeymoon Hill (KJR).
Golden Treasury of Song (KIRO).
Dance Orchestra (KOL).

11:30 A.M.—A Friend Indeed (CBR).
Guiding Light (KOMO).
John's Other Wife (KJR).
News (KIRO).
Club Calendar (CKWX).
Singin Sam (CJOR).

11:45 A.M.—Composers' Corner (CBR).
Vic and Sade (KOMO).
Just Plain Bill (KJR).
Woman of Courage (KIRO).
Musical Roundup (KOL).
Capsules of Melody (CJOR).

12:00 Noon—B.C. Farm Broadcast (CBR).
Backstage Wife (KOMO).
Mother o' Mine (KJR).
Singin' Sam (KIRO).
News (KOL).
Hits of the Day; 12.05, News (CKWX).
Fourth Floor Studio (CJOR).

12:15 P.M.—Stella Dallas (KOMO).
News (KJR).
Myrt and Marge (KIRO).
Christian Businessmen (KOL).
Earnest Colton (CKWX).

12:30 P.M.—News (CBR, CJOR).
Lorenzo Jones (KOMO).
Club Matinee (KJR).
[illegible]
Club Matinee (KJR).
Music for Moderns (CKWX).

12:45 P.M.—Club Matinee (CBR).
Young Widder Brown (KOMO).
Stepmother (KIRO).
Melody Supplement (KOL).
Ballad Music (CJOR).

1:00 P.M.—Feeding the Family in Wartime (CBR).
Home of the Brave (KOMO).
Human Interest Stories (KJR).
Hymns of All Churches (KIRO).
John Hughes (KOL).
One o'Clock Revue (CKWX).
Tropical Moods (CJOR).

1:15 P.M.—W. Campbell (CBR).
Portia Faces Life (KOMO).
Garden of the Air (KJR).
News (KIRO).
Confessions of a Corsair (KOL).
Sue's Notebook (CJOR).

1:30 P.M.—Fiedler Conducts (CBR).
Home Service Programme (KOMO).
Keeds in Rhythm (KJR).
The O'Neills (KIRO).
We Are Always Young (KOL).
Music and Song (CKWX).

1:45 P.M.—Presenting (CBR).
Mary Marlin (KOMO).
Cowboy Joe (KJR).
Scattergood Baines (KIRO).
E. Adam's Future (KOL).
Studio Party (CJOR).

2:00 P.M.—The Three Sons Trio (CBR).
P. Young's Family (KOMO).
Southernaires (KJR).
Housewives Inc. (KIRO).
Capt. Sally, Army Girl (KOL).
Billy Brown's Brevities (CKWX).

2:15 P.M.—Mirror for Women (CBR).
Lone Journey (KOMO).
C. Dennis, singer (KJR).
Hedda Hopper (KIRO).
As the Twig Is Bent (KOL).

2:30 P.M.—Songs by Lowry Kohler (CBR).
Reveries (KOMO).
Rock Privates and His Girl (KJR).
Joyce Jordan (KIRO).
News With Hughes (KOL).

2:45 P.M.—News (CBR, CJOR).
Homekeeper's Calendar (KOMO).
Wings on Watch (KJR).
Treat Time (KIRO).
Let's Play Bridge (KOL).

3:00 P.M.—March to Victory (CBR).
Maurice and His Orch. (KOMO).
This the Show (KJR).
The Second Mrs. Burton (KIRO).
Music (KOL).
Afternoon Floor Show (CKWX).
Life Can Be Beautiful (CJOR).

3:15 P.M.—Salon Music (CBR).
News (KOMO).
Young Dr. Malone (KIRO).
Barry Wareen (KOL).
Mile Tappe (CKWX).
Ma Perkins (CJOR).

3:30 P.M.—R. Whitely talk (CBR).
That Girl From Flanders (KOMO).
Wife Saver (KJR).
When a Girl Marries (KIRO).
Afternoon Serenade (KOL).
Stringing Along (CKWX).
Guiding Light (CJOR).

3:45 P.M.—Recital Series (CBR).
News (KOMO).
Out of the Blue (KJR).
The World Today (KIRO).
Right to Happiness (CJOR).

4:00 P.M.—Victory Loan Broadcast (CBR).
The Telephone Hour (KOMO).
Goodwill Talk (KJR).
News (KIRO).
Fulton Lewis (KOL).
South Sea Serenade (CKWX).
Road of Life (CJOR).

4:15 P.M.—The King's Birthday (CBR).
J. Melton, tenor (KOMO).
Alma Kitchell's Briefcase (KJR).
Job Finder and Lost and Found (KIRO).
Ma Perkins (KOL).
Pomona Voices (CJOR).

4:30 P.M.—Marching in Swingtime (CBR).
J. Johnson, Singer (KOMO).
Wilder Children's Stories (KJR).
News (KIRO).
Band Wagon (KOL).
Echoes of the British Empire (CKWX).
The O'Neills (CJOR).

4:45 P.M.—Paul Carson (KOMO).
The Bartons (KJR).
News (KIRO).
Captain Danger (KOL).
News (CJOR).

4:55 P.M.—News (CBR, KIRO).

5:00 P.M.—Radio Theatre (CBR, KIRO).
Dr. I.Q. (KOMO).
String Serenade (KJR).
News (KOL).
Old Folks at Home (CKWX).
Ranger's Cabin (CJOR).

5:15 P.M.—Waltz Time (CKWX).
Pessina Parade (KOL).

5:30 P.M.—Spirit of the Air Corps (KOMO).
Drama Behind the News (KJR).
Shafter Parker's Circus (KOL).
The Hawk (CKWX).
Tillicum Club (CJOR).

5:45 P.M.—Ted Fio Rito's Orchestra (KJR).
Captain Midnight (KOL).
Vocal Varieties (CKWX).
Concert Hall (CJOR).

6:00 P.M.—O. Jenkins Orch. (CBR).
Contented Programme (KOMO).
Scandinavian Reporter (KJR).
G. Lombardo's Orchestra (KIRO).
Raymond Gram Swing (KOL).
Concert in Rhythm (CKWX).
What's On Tonight (CJOR).

6:15 P.M.—News (KJR).
Mary Small (KOL).
Supper Dance (CJOR).

6:30 P.M.—Troops in England (CBR).
Cavalcade of America (KOMO).
Radio Forum (KJR).
Blondie (KIRO).
John Hughes (KOL).
News (CKWX).
Sports Review (CJOR).

6:45 P.M.—F. King, Sports (KOL).
Harmony Highway (CKWX).
Easy Aces (CJOR).

7:00 P.M.—News (CBR, CJOR).
Fred Waring (KOMO).
Drester Washington Hour (KJR).
Amos 'n' Andy (KIRO).
Starred for Listening (KOL).
Lone Ranger (CKWX).

7:15 P.M.—Britain Speaks (CBR).
Lum and Abner (KOMO).
Lanny Ross (KIRO).
News (KOL).
Amber Glow (CJOR).

7:30 P.M.—Tunes for Today (CBR).
Orchestra (KOMO).
I Love a Mystery (KJR).
Gay Nineties Revue (KIRO).
Lone Ranger (KOL).
Exclusive Story (CKWX).
Ranch Frolic (CJOR).

7:45 P.M.—Mixem and Matchem (KOMO).
J. Kinsham, baritone (CKWX).
News (CJOR).

7:55 P.M.—News (KIRO).

8:00 P.M.—Songs of Empire (CBR).
Orchestra (KOMO).
Ray Washington (KJR).
Those We Love (KIRO).
The Amazing Mr. Smith (KOL).
Salon Music (CKWX).
They Are Not Alone (CJOR).

8:15 P.M.—Vox Pop (CJOR).
On Wings of Song (CKWX).

8:30 P.M.—The Outdoor Philosopher (CBR).
Point Rustime (KOMO).
Concert Hall (KJR).
What's On Your Mind? (KIRO).
Double or Nothing (KOL).
Bea Lacrosse (CJOR).

8:45 P.M.—Sophisticated Strings (CBR).
Orchestra (KJR).
V. Machea's Orchestra (CKWX).

9:00 P.M.—S. Kelland, organ (CBR).
Hawthorn House (KOMO).
Roe Steve League (KJR).
Paul Sullivan Reviews the News (KIRO).
News (KOL).
Imagine Please (CKWX).

9:15 P.M.—Victory Loan Broadcast (CBR).
This Thing Called Love (KIRO).
Little Concert (KOL).
Gypsy Caravan (CKWX).

9:30 P.M.—BBC Radio Newsreel (CBR).
News (KJR).
Orchestra (KOMO).
It Pays to Listen (KIRO).
P. Lewis (KOL).

9:45 P.M.—Orchestra (KOMO).
Beautiful Music (KJR).
Dance Time (KOL).
Light Up and Listen Club (CKWX).
[illegible] P.M.—News (KIRO).

10:00 P.M.—Vagabond's Band (CBR).
News (CKWX, KOMO).
Chamber Music Society of Lower Chamber Basin Street (KJR).
Ray Robie's Orchestra (KIRO).
Orchestra (KOL).

10:15 P.M.—News (CBR, KIRO).
Blue Moonlight (KOMO).
Slumber Time (CKWX).

10:30 P.M.—Music (CBR, KOMO).
News Review (KOL).
W. Ames at the Console (CKWX).
Light Up and Listen (CJOR).

10:45 P.M.—Music (KIRO).
J. Bright's Royal Hawaiians (KOL).
At Close of Day (CKWX).
News (CJOR).

11:00 P.M.—Orchestra (CBR).
C. Foster's Orchestra (KOMO).
Fishing News (KJR).
Marshall and Carter (KIRO).
O. Williams' Orchestra (KOL).
The Down Beat Club (CKWX).
T. Powell's Orchestra (CJOR).

11:15 P.M.—Organ (KJR).

11:30 P.M.—D. Marshall's Orchestra (CBR, KOMO).
Rudy Vallee (KIRO).
Salute to America's Newest Negro Star (KOL).
Dance Time (CJOR).

11:45 P.M.—News (KOL).

11:55 P.M.—News (CBR, KOMO, KJR, KIRO, CKWX).

CFCT, Victoria, B.C. (1480 Kcys.)
7.30 a.m.—Town Patrol.
8.00 a.m.—Western Time.
8.10 a.m.—Breakfast News.
8.30 a.m.—Musical Chronometer.
9.00 a.m.—Morning Classics.
9.30 a.m.—World-Wide Waltzes.
9.45 a.m.—Concert Interlude.
10.00 a.m.—Famous Vocals.
10.30 a.m.—Featurettes.
10.45 a.m.—Mezzo-Soprano Songs.
11.00 a.m.—Empire Salute.
11.30 a.m.—Masterpiece.
12.00 noon—Wartime Intercession.
12.15 p.m.—Intermezzo.
12.30 p.m.—Midday News.
12.45 p.m.—See Books.
1.30 p.m.—Vocal Varieties.
1.55 p.m.—World Bookman.
3.00 p.m.—Concert Hour.
3.30 p.m.—Musical Highlights.
3.30 p.m.—Light Classics.
4.00 p.m.—On the Rail; Series.
4.30 p.m.—Monitor Comment.
4.45 p.m.—Tea-Time Tunes.
5.00 p.m.—Old-Time Frolic.
5.30 p.m.—Happy Birthday Party.
6.00 p.m.—Today in Sport.
6.15 p.m.—I Saw Today.
6.30 p.m.—News Summary.
6.45 p.m.—Musings.
7.15 p.m.—Dance Time.
7.45 p.m.—Candlelight Classics.

Thomas Cole, an English astrologer who predicted 'staggering' events for May 11 was killed that day by a German bomb.

COMEDY PLAY TO BE GIVEN HERE

Victoria Little Theatre and Dramatic School to Produce "Mr. Pim Passes By"

Entertainment of a high order is promised in the forthcoming production of "Mr. Pim Passes By," which the Victoria Little Theatre and Dramatic School will present at the clubrooms, Rockland Avenue, on [illegible] June 12, 13 and 14, at 8.15 p.m.

This three-act comedy is probably the best-known work of the famous playwright, A. A. Milne, and has been a perennial favorite in England, Canada and the United States for a couple of decades, but apart from the movie version, which was shown here some time ago, it is new to Victoria.

In the title role of "Mr. Pim," Vaughan Barker, a seasoned character actor, has a part that might have been written for him. Albert Smith, a new comer to the local boards, carries the heavy part of "George Marden," a very conservative-minded country gentleman. As "Olivia Marden," Joan Kerbey, an experienced actress newly arrived in Victoria, has an exacting role which she handles with delightful ease and conviction. Katherine Craig, already and deservedly well known to local audiences, plays the part of "Dinah," George Marden's niece and ward. Edith Gibson as "Lady Marden" has a short part, which her long stage experience enables her to make the most of. As "Brian Strange," a young artist whose tendency to be "modern," irritates the conservative George Barden, Norman Tyrrell has a part for which he is well suited. Mary Bartlett, in the subordinate role of "Ann," completes the cast.

With this production, the Victoria Little Theatre and Dramatic School will close its 1940-1941 season during which two full-length plays and several shorter ones have been successfully presented, and it is safe to say that "Mr. Pim Passes By" will measure well up to the high standard of entertainment that has already been established.

USED TO IT

Georgie had been called up with his group, and in due time was made orderly in the officers' mess.

Here he was told that his duties were to rise at 4 o'clock each morning, clean out the mess, always do as he was told, and give no backanswers.

"Right-ho!" said Georgie cheerfully. "I can manage that. It'll be just like being at home wi' the missus."

English Comedienne To Appear at Rio

GRACIE FIELDS

BELOVED by all the Empire for her singing of patriotic and comic songs, comes to the screen of the Rio Theatre on Monday in one of her most successful pictures to date, "Shipyard Sally!"

NEW AUTO CAMP TO OPEN TODAY

Up-to-Date Court at Brentwood to Be Managed by Charles Traunweiser

Today sees the opening of one of the finest auto camps in the Northwest by Charles Traunweiser, well-known hotel proprietor of Calgary. Mr. Traunweiser has been a successful operator for forty years and feels that he can lay some claim to knowing the wants and requirements of the traveling public.

For the past twenty years he has been coming to Victoria to enjoy his own lovely home on the shores of Saanich Inlet and feels that there is no spot anywhere so perfectly adapted to the location of a really first-class and completely modern auto court.

The location is, indeed, a lovely one on a fifteen-acre property that was once occupied by a Saanich farmer. The old cherry orchard is still an attractive feature of the new grounds and to this have been added acres of lawn, shrubs, ornamental trees and flowers.

MODERN BUNGALOWS

The substantially built bungalows are in the most modern manner and contain every comfort and convenience that the most sophisticated traveler could desire. "Everything from hot-water heat to built- [illegible] Traunweiser expresses it, and today and tomorrow the Saanich people and the people of Victoria are invited to go out to Brentwood to see for themselves the wonders that have been prepared for the visitor who wants convenience and comfort as well as to enjoy the natural attractions of beautiful Brentwood and Saanich Peninsula.

The new auto court is at the junction of the West Saanich Road and the Brentwood Ferry Road and is just twenty minutes drive from Victoria and only six miles from the Sidney Ferry. Mr. and Mrs. F. Pauwels, formerly of the Marine Chalet in Oak Bay, will assist Mr. Traunweiser in the management of the Brentwood Auto Court.

"Build B.C. Payrolls"

Used Pacific Nearly 20 Years

"I have used Pacific Milk regularly for fourteen years now," writes Mrs. G. D., "and have known its goodness for a good deal longer than that because we used it in my own old home in coffee always nearly 20 years ago. My Dad would use it in preference to fresh cream on his fresh berries and fruit."

Pacific Milk
Irradiated and Vacuum Packed

CONGRATULATING MR. TRAUNWEISER ON THE ESTABLISHMENT OF BRENTWOOD AUTO COURT
From
HERBERTSON'S COFFEE SHOP
For Good Things to Eat

The Island's Latest and Loveliest

NOW OPEN

and you are invited

This week end sees the opening of the last word in Modern Auto Camp Comfort, and everyone within driving distance is cordially invited to come out and see the beauties, comforts, conveniences and tourist facilities of lovely

★ **BRENTWOOD AUTO COURT** ★

FISHERMAN'S PARADISE

HOUSEWIFE'S DREAM

Here, indeed, is "Beauty in the Midst of Beauty." Fourteen modern, permanently-built suites with modern garages, set in 15 lovely acres of lawn, shrubbery, flowers and orchard, right beside all the fishing, boating and swimming attractions of nationally-famous Brentwood Bay. On West Saanich Highway, top of Ferry Road (Verdier Avenue); 20 minutes' drive from Victoria, six miles from Sidney ferry, close to famous Butchart's Gardens.

EVERYTHING From RADIOS to HOT WATER HEAT

ARTISTIC COMFORT AND MODERN CONVENIENCE

Maple furniture, Sarouk rugs, Venetian blinds, electric refrigerators and ranges, built-in radios, hot water radiators, double box spring mattresses, tiled shower baths, standard lamps, private garages, maid service—everything that makes for complete enjoyment and comfort. We invite you to come and see it all for yourself.

SPECIAL INVITATION to Our SAANICH NEIGHBORS

We are grateful for the kindly co-operation and friendly interest which has been shown by Saanich Officials and Public, and we hope to welcome all of them during the opening week

CHARLES TRAUNWEISER
Owner and Manager

★ **Phone KEATING 88** ★

MR. and MRS. F. PAUWELS
Resident Caretakers

MARINE and TRANSPORTATION

Bentinck Hit Rocks While Traveling at Full Normal Speed

Survivor of Salvage Vessel Relates Harrowing Experiences During Which Three Companions Died of Exposure Trying to Reach Shore

PRINCE RUPERT, June 6 (CP).—How he and three other men clung for five hours to a makeshift raft in icy northern waters, while three companions died of exposure, was described today by A. E. Richards, one of four survivors from the Armour Salvage Company vessel Bentinck, wrecked on a reef off the Queen Charlotte Islands last Sunday.

Richards, superintendent of the E. J. Ryan Contracting Company, told how Frank McRae, engineer for the construction company; John Barker, a member of the Bentinck's crew, and Peter Lorenzen, Prince Rupert contractor, died one by one and were washed away by rough seas. An inquest into their death is being held here Wednesday.

Captain C. J. Couture, skipper of the salvage company's service boat; Robert Morgan, William Notation and Richards were finally washed ashore on Graham Island and found shelter in the farm home of Mr. and Mrs. Bob Bierush. They were later taken to hospital at Queen Charlotte City.

Prince Rupert last night, along with the bodies of Lorenzeo and McRae, which were recovered shortly after the accident.

Richards said the Bentinck left Prince Rupert last Saturday night, bound for Queen Charlotte City, and that they ran onto the rocks about 10 a.m. Sunday at full normal speed after being unable to find the entrance to Skidegate Inlet.

SEA WAS SMOOTH

He said the sea was smooth at the time and the tide was falling, and that by 11.45 a.m. the boat was listed over and shipping water. They were unable to operate the boat's pump when it was found to have a broken spark plug.

Richards said they did not consider their condition serious at that time, believing the boat would right itself on the incoming tide. But the seas became rougher and the captain decided to launch a ten-foot workboat lying on the roof of the galley. The forty-five-degree list of the Bentinck caused them to lose hold of the skiff, however, and it dropped into the water and rapidly drifted away.

They then fashioned a crude raft from a few doors, nailing them together with spikes and tying a rope lifeline around the raft to cling to.

Distress calls sent out on the Bentinck's radiophone were answered by a boat of the Morgan Logging Company. A Prince Rupert fishermen also picked up the calls and notified the Armour Salvage Company, which sent a message to Alliford Bay, asking that an airplane and crash boat be sent to the scene.

At 1 p.m. the Bentinck righted itself, Richards said, but soon reversed to a starboard list and sank until only the pilot house and part of the galley were above water.

The men abandoned the vessel at 2 p.m. after heavy seas began washing over the cabin and struck out for shore, a distance of two or three miles, propelling the raft by paddling with hands and feet.

An hour later, Richards said, McRae died of exposure and they were forced to let go the lifebelt which he wore. At 4 p.m. Barker also died of exposure on the top of the almost submerged raft, where he had been placed when he could no longer hold on. His body was washed overboard soon after.

An airplane which passed over the raft shortly after the men abandoned ship was again sighted, but its occupants apparently failed to see the small raft.

Lorenzen died a half an hour after Barker as the raft was within half a mile from shore. Captain Couture clung to his body for about twenty minutes, despite the fact that he himself was near exhaustion, but Lorenzen finally slipped through the life buoy and drifted away.

CRAWLED UP BEACH

An eddy carried the raft out from shore, but it again drifted closer and finally was carried ashore by the waves. Morgan touched bottom with his feet about 100 feet from shore, and the men soon were able to crawl up the beach on hands and knees. They later made their way to the Bierush farm.

"We could not have survived even for a few minutes longer in the water," Richards said, adding that they had no means of lighting a fire after reaching shore and "would not have been able to remain alive on shore had it not been for the good fortune of finding the good hospitality of the Bierush farm."

Sergeant Alex Dunbar, of the British Columbia Police, Queen Charlotte Islands detachment, in charge of the investigation into the accident, accompanied the survivors to Prince Rupert to testify at the inquest. A man named Christiansen, who discovered McRae's body on shore, also will testify.

SUPPLY SHIP RUNS ASHORE

Dellwood, With Passengers And Freight Aboard, Fast In False Pass

SEATTLE, June 7 (AP).—Coast guard division headquarters and the naval station intercepted messages today that the big cannery supply ship Dellwood of the Alaska Steamship Co., was hard aground on Nicholas Rock, False Pass, on the Aleutian Peninsula. Passengers, mostly cannery employees, were being removed in tenders and small craft and the vessel was in no immediate danger.

The Dellwood struck at 5.30 a.m., and the coast guard cutter Haida, on patrol duty, responding to her calls, said she would be alongside by 7 a.m.

The Dellwood's master, Captain L. Jacobson, informed the cutter that his vessel was "hard and fast, but all passengers going ashore in small boats." He said there was no wind nor fog and the bay was smooth.

The number of passengers aboard was not immediately available here, as the vessel has been disembarking them at various cannery points.

Great Battleship South Dakota Is Launched in U.S.

CAMDEN, N.J., June 7 (AP).—The United States' new 35,000-ton battleship, the South Dakota, was launched today as Secretary of Navy Knox declared the mission for which it was built "is not war, but the prevention of war."

The huge battle wagon slid smoothly down the ways of the New York Shipbuilding Company yards.

"We must establish the greatest sea power the world has ever seen," Knox said, "and with it an air force that will make us invincible."

Shortly afterwards, the keel for a 10,000-ton cruiser was laid on the ways vacated by the South Dakota.

NOTICE TO MARINERS

British Columbia, Baynes Sound, Denman Island. Character of light to be changed Date, without further notice. Position, on edge of reef on west side of Denman Island in latitude N. 49 degrees, 32 minutes, 20 seconds, longtitude W. 124 degrees, 49 minutes, 46 seconds. New character, flashing white light with one red sector. Visibility, white light over an arc of 190 degrees from 315 degrees through north and east to 145 degrees, with red sector east of 145 degrees to vessels southbound.

C. P. EDWARDS, Deputy Minister.

MAIL AND SHIPS

WEATHER REPORT

ESTEVAN — Partly cloudy, southwest, gentle, 30.30, light swell.
PACHENA — Partly cloudy; southeast, light, 30.00, light swell.
CARMANAH — Clear, southwest, light, 30.33, light swell.
CAPE BEALE—Partly cloudy, southwest, moderate, 30.06, moderate chop.
LENNARD ISLAND—Partly cloudy; west, light, 30.06, light swell.

COASTING CRAFT

VICTORIA-VANCOUVER — Ss. Princess Kathleen or Ss. Princess Marguerite will leave Victoria daily for Vancouver at 2 p.m. Ss. Princess Kathleen or Ss. Princess Marguerite will arrive from Vancouver daily at 6.15 p.m. Ss. Princess Joan or Ss. Princess Elizabeth will leave for Vancouver daily at 12 midnight; Ss. Princess Joan or Ss. Princess Elizabeth will arrive from Vancouver daily at 7 a.m.

VICTORIA-SEATTLE—Ss. Princess Kathleen or Ss. Princess Marguerite will leave Victoria daily for Seattle at 4.30 p.m.; Ss. Princess Kathleen or Ss. Princess Marguerite will arrive from Seattle daily at 1.15 p.m. Ss. Iroquois will leave Victoria daily for Seattle at 9.15 a.m.; Ss. Iroquois will arrive from Seattle daily at 8.35 p.m.

VICTORIA-PORT ANGELES—Ss. Iroquois will leave Victoria daily for Port Angeles at 9.15 a.m. Ss. Iroquois will arrive Victoria daily from Port Angeles at 8.35 p.m.

SWARTZ BAY-SALT SPRING ISLAND—Ms. Cy Peck will leave Swartz Bay daily, except Wednesday, for Fulford Harbor at 9.30 a.m. and 5 p.m. Ms. Cy Peck will leave Fulford Harbor for Swartz Bay daily, except Wednesday, at 8.15 a.m. and 4 p.m. Ms. Cy Peck will leave Swartz Bay, Sundays only, at 9.30 a.m., 11.15 a.m., 5 p.m. and 7.45 p.m. for Fulford Harbor; Ms. Cy Peck will leave Fulford Harbor, Sundays only, at 8.15 a.m., 10.15 a.m., 4 p.m. and 6.45 p.m. for Swartz Bay.

SIDNEY-STEVESTON—Ms. Motor Princess will leave daily, except Sunday, from Sidney for Steveston at 8.45 p.m.; Ms. Motor Princess will arrive daily at Sidney from Steveston at 3.15 p.m. Ms. Motor Princess will leave Sidney on Sundays only for Vancouver, via Gulf Island ports, at 3.45 p.m.

BRENTWOOD-MILL BAY—Ms. Cascade will leave Brentwood daily at 8 a.m., 10 a.m., 11 a.m., 12 noon, 2 p.m., 3 p.m., 4 p.m., 6 p.m. Ms. Cascade will leave Mill Bay daily at 8.30 a.m., 10.30 a.m., 11.30 a.m., 12.30 p.m., 2.30 p.m., 3.30 p.m., 4.30 p.m., 6.30 p.m. In addition Ms. Cascade will leave Brentwood on Sundays and holidays at 8 p.m., and Mill Bay at 8.30 p.m.

VICTORIA-GULF ISLANDS-VANCOUVER—Ss. Princess Mary will leave Victoria at 10.30 a.m., Tuesdays for Vancouver via Gulf Islands. Ss. Princess Mary will arrive at Victoria via Gulf Islands at 8.30 p.m., Mondays.

WEST COAST—Ss. Princess Norah or Ss. Princess Maquinna will leave Victoria for Port Alice and West Coast points of Vancouver Island on the 1st, 11th and 21st of each month.

NANAIMO-VANCOUVER — Ss. Princess Elaine, Joan or Elizabeth will leave Nanaimo daily, except Saturday and Sunday, at 7.30 a.m. and 6.30 p.m. Ss. Princess Elaine, Joan or Elizabeth will leave Nanaimo Saturdays only at 7.30 a.m., 2.30 p.m. and 9.15 p.m.; Ss. Princess Elaine, Joan or Elizabeth will leave Nanaimo Sunday only at 6.00 p.m.; Ss. Princess Elaine, Joan or Elizabeth will arrive at Nanaimo daily, except Saturdays and Sunday, at 1.30 p.m. and 9.30 a.m. Ss. Princess Elaine, Joan or Elizabeth will arrive at Nanaimo Saturday only at 1.30 a.m. and 6.30 p.m.; Ss. Princess Elaine, Joan or Elizabeth will arrive at Nanaimo Sunday only at 1.30 p.m. and 11.30 p.m.

NANAIMO-GABRIOLA — Ms. Atrevida will leave Canadian Pacific Wharf, Nanaimo, daily (except Wednesday) at 9.30 a.m. for Gabriola.

SIDNEY-ANACORTES—Ms. Vashon will arrive at Sidney daily from Anacortes at 1.15 p.m.; Ms. Vashon will leave Sidney daily for Anacortes at 1.45 p.m.

British Vessels Totaling Eight Lost During Week

By The Canadian Press

New York marine circles in the week ended June 6, reported the sinking in the Battle of the Atlantic of eight British merchant ships aggregating 54,268 tons.

Four of the ships were reported sunk south of Greenland, two off the Irish coast, and two near the Cape Verde Islands in the middle Atlantic, indicating the wide range of the German commerce raiders.

In addition the week's reports included three Allied or neutral ships sunk by enemy action—one Norwegian and two Swedish, each of about 6,000 tons.

Observers Graduate

TORONTO, June 7 (CP).—Graduates of Jarvis and Fingal bombing and gunnery schools of the Royal Canadian Air Force today received [illegible] from Air Marshal W. A. Bishop, Canadian ace in the first Great War.

DIVED INTO SEA TO RESCUE MEN

Admiralty Issues Details of Gallant Action by Canadian Sub-Lieutenant

LONDON, June 7 (CP).—The Admiralty today issued details of the rescue of three British seamen from the destroyer Mashona by Sub-Lieutenant A. G. C. Whalley, twenty-six, formerly of Halifax, N.S.

Lieutenant Whalley was aboard the destroyer Tartar, which waged a fifteen-hour battle with German bombers following the sinking of the German battleship Bismarck. The Mashona was sunk by the bombers.

The Admiralty said Whaley tied a line around his waist and dived to rescue the sailors as they were drifting rapidly away from the Tartar. The Nova Scotian made his dive when he saw one of the Mashona's men in the water wearing a lifebelt and supporting two wounded seamen. When he reached them he handed them his lifeline.

Describing the attack on the Tartar and Mashona, the Admiralty said it began in the morning when the destroyers were steaming toward their base after the Bismarck had been sunk. Waves of bombers swarmed over the ships, with only one sizeable lull until midnight.

The Mashona sank in the middle of the morning and the Tartar carried out her rescue work during a brief lull. When the attacks were resumed, men from the Mashona aided their rescuers in the fight.

After the afternoon lull, lasting two hours, the cricket-minded captain of the Mashona, standing on the Tartar's bridge, saw more bombers approaching and commented: "Jerry's sending in a second eleven."

"Think it was only the tea interval," replied an accompanying destroyer, to which the Tartar's commander had signaled the wisecrack.

SIX DEATHS IN CASUALTY LIST

Flying Accidents Account for Loss of Airmen Training In Canada

OTTAWA, June 7 (CP).—Six deaths as a result of flying accidents in Canada were announced today by the Royal Canadian Air Force in casualty list No. 47, bringing total dead and missing officially reported by the air force since the outbreak of war to 282. Two men were reported dangerously ill and one seriously ill.

Following is the latest official list of casualties, with official numbers and next of kin.

Killed in flying accidents—L.A.C. Frank Schwartz, R77224 (killed near Kohler, Ont., May 29); S. Schwartz (father), Montreal. L.A.C. D. A. Robinson, AUS402806 (killed near Camp Borden, Ont., May 30), G. G. F. Robinson (father), Sydney, Australia. Sgt. Charles Edward Shannon, R71391 (killed near Alliston, Ont., May 30); R. P. Shannon (father), Palisades Park, New Jersey. L.A.C. Glen M. Cameron Fletcher, R56420 (killed near Cavendish, P.E.I., June 1). L.A.C. Bonar Lloyd Robertson, T56271 (killed near Cavendish, June 1), J. Robertson (father), Mount Royal, Que.

Died as a result of injuries sustained in flying accident—L.A.C. Albert Anthony Lewis, R77452 (crashed near St. Eugene, Ont., May 26, died May 30); Mrs. M. A. Lewis (mother), Montreal.

Seriously ill—Sgt. Frank Todd, RAF527661; Mrs. A. Todd (relationship not given), Fordham, near Ely, Cambridgeshire, England. A.C. Bazel William Zolobchuk, R83077; Mrs. H. Hemen (sister), Amherstbourg, Ont.

Seriously ill—L.A.C. C. J. Parsons, RAF1260164, Mrs. E. M. Parsons (mother), Walthamstow, London, England.

Difficulty Docking

The high southwest wind prevailing yesterday morning gave the skipper and crew of a large tanker some trouble getting alongside the oil company's dock in the Inner Harbor, where she subsequently discharged 6,000 barrels of asphalt mixture into the tanks of the Sidney Roofing & Paper Company after being made fast. The tanker was assisted in getting alongside the wharf with the aid of several Island Tug & Barge Company's towboats.

Let's Go!

One of the world's finest golf courses awaits you at Jasper. Here is golf at its best—in an awe-inspiring setting of snow-capped mountains. It's little more than an overnight trip from Vancouver on the crack Continental Limited. For other Jasper attractions ask for free illustrated booklet. For reservations at Jasper Park Lodge call Chas. F. Earle, District Passenger Agent, 911 Government Street. Phone Empire 7127.

TOTEM POLE TOURNAMENT AUGUST 31 - SEPTEMBER 6

JASPER

TOPS IN THE CANADIAN ROCKIES

CANADIAN NATIONAL RAILWAYS

BLACK BALL FERRIES

SUMMER SCHEDULES
EFFECTIVE FRIDAY, JUNE 13

Ss. IROQUOIS

Lv. VICTORIA	9.15 a.m.	Ar. PORT ANGELES	10.55 a.m.
Lv. PORT ANGELES	11.45 a.m.	Ar. SEATTLE	5.30 p.m.
Lv. SEATTLE	11.59 p.m.	Ar. PORT ANGELES	6.00 a.m.
Lv. PORT ANGELES	7.00 a.m.	Ar. VICTORIA	8.35 a.m.

Ss. PRINCESS JOAN or Ss. PRINCESS ELIZABETH

Lv. VICTORIA	12.00 noon	Ar. PORT ANGELES	1.45 p.m.
Lv. PORT ANGELES	4.30 p.m.	Ar. VICTORIA	6.15 p.m.

TICKETS, SCHEDULES AND ALL INFORMATION AT

BLACK BALL FERRY OFFICE

912 GOVERNMENT ST. TELEPHONE E 0222

GULF ISLANDS CRUISE

Wednesday, June 11

Enjoy a delightful cruise through the Gulf Islands, stopping at the following ports of call:

COWICHAN BAY — 2 hours' stopover
FULFORD HARBOR — 2 hours' stopover

Lunch and Tea available at any of the ports of call, or picnic lunches may be taken.

Parking space available at Swartz Bay.

Buses leave Depot at 9 a.m. Ferry leaves Swartz Bay at 10 a.m. Arrive back in Victoria about 7.30 p.m.

RETURN FARES (Bus and Ferry) $1.25 Ferry Only 75¢
Plus 10% War Tax

DAILY SAILINGS
DAILY EXCEPT WEDNESDAYS

Lv. Fulford Harbor	Lv. Swartz Bay
8.15 A.M.	9.30 A.M.
4.00 P.M.	5.00 P.M.
WEDNESDAYS ONLY	
8.15 A.M.	7.00 P.M.
SUNDAYS ONLY	
8.15 A.M.	9.30 A.M.
10.15 A.M.	11.15 A.M.
4.00 P.M.	5.00 P.M.
6.45 P.M.	7.45 P.M.

NOTE Change of Schedule June 14. Sunday Service Will Be Operated Daily Except Wednesday.

For Further Information and Motor Coach Connections Phone E 1177 - E 1178

GULF ISLANDS FERRY CO. LIMITED

Cockroaches

Here's a quick safe odorless way to help you keep your home free from these pests—simply sprinkle BUHACH across their trails and in cracks and crevices.

BUHACH—for over 60 years—is one of the best protections against these nasty loathsome pests.

In Handy Sifter Cans 25c up at Drug, Grocery, Seed Stores and Pet Shops.

BUHACH
PRONOUNCED BU'HACK

MILL BAY FERRY DAILY

Lv. BRENTWOOD	Lv. MILL BAY
8.00 a.m.	8.30 a.m.
10.00 a.m.	10.30 a.m.
11.00 a.m.	11.30 a.m.
12.00 noon	12.30 p.m.
2.00 p.m.	2.30 p.m.
3.00 p.m.	3.30 p.m.
4.00 p.m.	4.30 p.m.
6.00 p.m.	6.30 p.m.
Extra on Sundays Only	
8.00 p.m.	8.30 p.m.

17 Jewels, Waterproof, Dustproof, Heat and Cold proof, Non-magnetic, Shock Absorber, Unbreakable Crystal, 24 Hour Dial, Luminous Figures, Sweep Second Hand.

Switzerland, surrounded by war, developed the Tavannes Watersport Watch as the complete answer to the hazards of modern warfare.

Designed for the military man, the Watersport is ideal in civil life where a watch must withstand rough usage and yet give dependable service. Many models to choose from.

TAVANNES Watersport

Round Trip Fares ON SALE DAILY

Air-conditioned day coaches on the "Dominion" offer economical and comfortable travel across Canada. Compare these sample fares!

Coach Class, 6-Months Return

Winnipeg	$53.45	St. Paul	$54.40
Toronto	78.75	Chicago	65.00
Montreal	89.30	New York	89.30

Government Tax Extra

For complete details, intermediate or first class fares, see your local agent or write G. J. Burland, General Agent, C.P.R., Victoria.

Canadian Pacific

Discover this grand new way to cook!

The modern CP Gas Range combines more than 20 features of the best ranges in one. If you had designed a range yourself, you could think of nothing better than a CP. . . . CP Automatic Gas Cookery preserves valuable vitamins and food flavors—gives you more healthful, more appetizing meals and saves plenty on food bills at the same time. . . . And there's such a variety of ways to make foods taste their best. . . .

OVEN COOKERY—More delicious pies, cakes, roasts, baked dishes than you have ever made before—now easier, quicker, cheaper in a CP Range Oven.

BROILING—So much easier, cleaner, faster—now you can add a whole new line of tempting dishes to your daily menus.

TOP-BURNER COOKING—Now faster, cleaner, more economical—make vegetables more healthful and tempting than ever before by preserving natural colors, valuable vitamins and minerals with the new CP Simmer Burners.

CP GAS RANGES

MODELS PRICED FROM $167.15

B.C. ELECTRIC

OPPORTUNITIES FOR HOMEMAKERS

In Our Great Selections of Home Furnishings Representing the Best Qualities at Moderate Prices

Sarouk and Tufted Carpets

In a Selection of Attractive Patterns and Colorings

Beautiful Carpets, reproducing Oriental designs. They are woven from selected wool yarns and in finest designs obtainable.

SAROUK RUGS—9.0 x 12.0 .... $135.00
TUFTED RUGS—6.9 x 9.0 .... $55.00
TUFTED RUGS—9.0 x 10.6 .... $95.00
TUFTED RUGS—9.0 x 12.0 .... $105.00
SAROUK RUGS—6.9 x 9.0 .... $65.00
SAROUK RUGS—9.0 x 10.6 .... $115.00

—Rugs, 2nd Floor

All-Over Upholstered

LOUNGE - - $18.75

A most comfortable lounge with spring edge, upholstered with tapestry. A choice of three patterns. The lounge is wide enough to be used as an extra bed if necessary.

Cushions Can Be Supplied at a Small Extra Cost

—Furniture, 2nd Floor

Bedroom Chairs

With or Without Stool

Silk Upholstered Chair for the bedroom. Green, rose or gold—and if you want added comfort buy the extra size stool that goes with it and makes a real lounge seat.

Two Pieces $25.75
Chair Only $16.75

—Furniture, 2nd Floor

Occasional Chairs

Good Design
Best Construction

$16.50

Occasional Chairs are always wanted to fill the odd piece. See these excellent values. All solid-walnut frames with spring seat and padded back. Upholstered in silk damask.

—Furniture, 2nd Floor

Materials

Symphony and Harmony Fabrics

SYMPHONY FABRICS in which the colors are so blended that the fabric is in perfect harmony.

PRINTED CRETONNES with plain stripe or trellis design. Matching or contrasting colors; 50 inches wide. Priced at, a yard $1.95

LOOSE COVERS in the above cretonnes for the average 3-piece Chesterfield suite for $67.50

HARMONY FABRICS, including beautiful printed cretonnes and plain sail cloth in harmonizing colors; 50 inches wide. Priced at, a yard $1.25

LOOSE COVERS of Harmony Fabrics for the average 3-piece Chesterfield suite, tailor finished $45.00
Finished with box pleated frill $49.50

—Drapery Dept., 2nd Floor

China and Glassware

See the Many Suitable Services on Display in Our Chinaware Department

DAINTY TEA SETS—A choice of 4 lovely decorations. Service for 6 persons $5.95

BUNGALOW SETS of 32 pieces. Solid daffodil yellow in color, and are specially nice for breakfast or luncheon. A set $8.00

DINNER SERVICE of 52 pieces. The decoration has cobalt blue band on shoulder, with gold tracery to edge. Specially priced at $19.50

CAKE SETS of 7 pieces. Square cake plate and six dessert plates. Old English scene. A set $2.50

—Chinaware, Lower Main Floor

ELECTRIC UTILITIES

For the Home

Hotpoint Electric Tea Kettle—Will boil 4 cups of water in 3 minutes. Priced at $11.50
Bersted Waffle Irons, each, $6.50 and $7.45
Westinghouse Waffle Irons $9.84
Sandwich Toasters—Each, $5.50 and $6.95
Upright Turnover Toasters, $3.95 to $6.75
Westinghouse Turnover Toasters—Priced at $5.00
Pop-Up Single-Slice Toasters, $14.95
Pop-Up Double-Slice Toasters—Priced at $15.95 and $24.50
Westinghouse Irons—Each $4.22
Hotpoint Automatic Irons $6.95
Electric Clocks—Priced from $3.95
Silex Coffee Makers—Stove models. Priced at $4.45
Silex Coffee Makers—Electric. Priced at, each $8.10
Table Lamps with a large assortment of bases and shades. Priced from, each $3.15
Bridge Lamps—Complete with shade. Priced from $3.90
Trilights in various designs and finishes. Priced from $9.50
Trilite Shades of parchment or silk. Priced from $1.00
Torchiere Lamp—Complete with bowl and globe $9.85

—Electrical Dept., Lower Main Floor

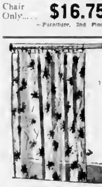

Oil Silk Curtains

For the Bathroom

Swanette Oil Silk Curtains, consisting of:
Shower Curtain, 6 x 6 ft.
1 Pair of Window Curtains, 1¼ yards long with attached valance and tie-backs.
Colors include blue, green, black, yellow and red on white grounds.

Set $6.95

—Furniture, 2nd Floor

SOLID WALNUT BOOKCASE

A VERY SPECIAL VALUE AT $28.75

The Bookcase is designed with two glass doors and three shelves—with groove, so the case may serve a double purpose, as a china cabinet.

—Furniture, 2nd Floor

With the purchase of any one of their

VICTOR RECORDS

ARTIE SHAW - TOMMY DORSEY - DICK TODD
DINAH SHORE - MART KENNEY - GLENN MILLER

Simply buy a Victor Record of your favorite artist and receive his (or her) personal photograph without charge. Just look over this list of recent releases by these top-notch artists. They're great numbers for dancing or listening!

—Radio and Electrical Appliances, 2nd Floor

READY-TO-HANG DRAPERIES

WIDE SELECTION - POPULAR PRICES

MONK'S CLOTH DRAPERIES, 50 inches wide, 2⅓ yards long, natural ground, trimmed with colored brush trimming, complete with heading hooks and tie-backs. Pair $6.95

HOMESPUN CURTAINS, 50 inches wide, 2⅓ yards long, in plain colors of blue, green or rose, trimmed with natural colored brush trimming, complete with hooks and tie-backs. Pair $6.95

RUFTEX CRETONNE DRAPERIES, 50 inches wide, 2⅓ yards long, attractive design in bright colors in blue, rose, wine, green or natural ground, complete with hooks and tie-backs. Pair $4.75

CRETONNE DRAPERIES, 50 inches wide, 2⅓ yards long, attractive floral design on ivory ground, complete with hooks and tie-backs. Pair $4.95

DAMASK DRAPERIES, 40 inches wide, 2⅓ yards long, colors include wine, rose, green, blue, rust and gold, complete with hooks and tie-backs. Priced at, a pair $4.50

DAMASK DRAPERIES, 50 inches wide, handsome designs, full range of colors, pinch pleated tops, French heading hooks, complete with tie-backs. Pair $8.50

LINED DAMASK DRAPERIES, 50 inches wide, 2¼ yards long, lined with cream casement, beautiful design, smart range of colors, complete with French heading hooks and tie-backs. Pair $10.50

BEAUTIFUL

Kenwood Blankets

Renowned for Quality, Wear Resistance and Comfort—The Pride of Canadian Homes

Plain White and Plain Color Borders—Size 60 x 90, a pair, $12.50
Size 72 x 90, a pair $14.95

Plain Color Bound With Satin Ribbon—Size 60 x 84, each $7.50
and $9.50
Size 72 x 84, each $8.50
and $10.95

Two-Tone Floral Tint Bound With Extra Wide Satin Ribbon—"The Light Supreme."
Size 60 x 84, each $10.95
Size 72 x 84, each $12.50

—Staples Dept., Main Floor

Spencer's Coal, Wood, Gas, Oil and Sawdust-Burning Ranges

Sold on Our Easy Payment Plan From $5.00 Down and $4.00 a Month

SPENCER'S MAYFAIR RANGE in full ivory or white enamel finish, fitted with all streamline roll edges; all smooth flush-fitting oven and firedoors, 3-ply steel asbestos-lined body, reinforced ventilated baking oven, two adjustable oven and chimney dampers, full polished top fitted with broiler lift, chrome-plated handles with red, black or green trim, rolled-edge high shelf.
Price $104.80

Waterfront, Extra $5.00

MANY MORE MODELS ON DISPLAY

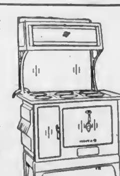

Enjoy Your Furnishings—While You Pay for Them

Make Use of Spencer's TIME PAYMENT PLAN—A convenient down payment places the furnishings of your choice in your home today—the balance may be paid over a period of months.

All Particulars at Our Credit Office

DAVID SPENCER LIMITED PHONE E-4141

That Body of Yours

by JAMES W. BARTON, M.D.

HOW THE GASTROSCOPE HELPS IN LOCATING CAUSE OF STOMACH DISTURBANCES

As a medical student trying to learn the cause of disturbances in the stomach, the three outstanding causes of disturbances were ulcer, cancer, and gastritis—inflammation of the lining of the stomach. Hence the differences between these three ailments were carefully studied. The age of the patient, the sex, the time the pain or other disturbance occurred in relation to the eating of food, were carefully considered. One special point of difference in these three ailments was the amount of hydrochloric acid in the digestive juice of the stomach after a test meal—tea and toast—had been in the stomach for a certain length of time.

Shortly after this the X-ray was discovered and changes in the outline of the stomach and first part of small intestine were made visible to the physician.

Even with all this help, there were cases of stomach disturbance that still kept physicians in doubt as to their cause. It is in these cases that the new instrument—the gastroscope—is now giving so much help in clearing up doubtful cases. The gastroscope enables the physicians to look directly at the lining of the stomach.

Dr. D. C. Balfour, of the staff of the Mayo Clinic, in Archives of Surgery, points out that the gastroscope "has opened a new field and has proved that it is possible to obtain a satisfactory view of the inside of the stomach in almost all cases." Any method which would permit the physician to identify the different stages of gastritis (inflammation), to observe the circumstances under which they develop, to relate the condition of the lining of the stomach to the symptoms of which the patient complains, and to determine whether these changes in the lining are likely to develop into an ulcer or cancer, is a great contribution to more intelligent understanding of innocent or dangerous (malignant) diseases of the stomach.

The gastroscope is of considerable help in cases where the patient has undergone operation for ulcer but still has some symptoms present. In most of these cases the gastroscope has been able to show that no ulcer is present and that the symptoms are due to inflammation of the lining of the stomach and not to ulcer or cancer. This means that medical and diet treatment, not surgery, can be used in treatment

Reckless Driver Is Sent to Jail

VERNON, B.C., June 7 (CP).—John Christopher Coe, of Vernon, was convicted by an assize court jury yesterday of dangerous driving, and was sentenced by Mr. Justice Denis Murphy to eighteen months imprisonment.

The original charge of manslaughter, laid after the death March 26 last of his foster daughter, Florence Cole, in an automobile accident, was reduced by the jury after five hours' deliberation.

The Admiralty has approved a proposal to have shipowners tack yellow and bright orange flags to lifeboats so torpedoed passengers and crews will have better chances of rescue. A proposal to fit electric lights on lifebelts also has been approved.

SECOND NEWS SECTION

The Daily Colonist.

(ESTABLISHED 1858)

SECOND NEWS SECTION

NO. 153—EIGHTY-THIRD YEAR VICTORIA, BRITISH COLUMBIA, SUNDAY, JUNE 8, 1941

CRAIG WOOD CAPTURES U.S. OPEN GOLF CROWN

England Nets Two In Final Session to Defeat Wales, 3-2

Captures International Soccer Match at Cardiff Before 20,000 Spectators—Final Game of War-time Schedule—McLaren Scores Six Goals In Preston's Easy Victory

CARDIFF, Wales, June 7 (CP)—England scored twice in the second half to beat Wales, 3-2, in an international soccer match before a crowd of 20,000 here today.

A solid defence held England to a goal by Hagan in the first half, while Woodward and James were building up a 3-1 lead for Wales. Hagan's second goal evened the score soon after the start of the second half, and Welsh, who has been the spark-plug of all England's international matches this year, got the winner with a hook shot.

The English eleven were on the top of their play throughout the match and would have won by a wider margin but for the tight defence. The Welsh players were always dangerous, however, with quick bursts traditional to their style of play.

The international match marked the end of the second season of war-time football. Preston North End closed out a successful season by adding the North Regional title to the War Cup, which it won last week With McLaren scoring all the goals, Preston beat Liverpool, 6-1, to make sure of the regional honors, which are based this season on goal average rather than on the usual win-and-loss basis.

Crystal Palace won the South Regional crown, although beaten 3-2 by Millwall in the final game. Reading won the London War Cup competition, which was open to most metropolitan teams and a few from nearby towns. A. V. Alexander, First Lord of the Admiralty, presented the trophy to the winners, who beat Brentford, 3-2, in the final match.

From now until Autumn cricket and horse racing will take first place in British sport, although there are still a few football games to be played, including matches in Scotland, where a Summer league began play today.

BURRARDS GAIN RUNNER-UP SPOT

VANCOUVER, June 7 (CP)—Vancouver Burrards took sole possession of second place in the Inter-City Box Lacross League standings by edging out a 14-13 victory over a hard-fighting New Westminster Salmonbellies squad.

Burrards won the game in the first period by piling up a 7-1 lead over Salmonbellies. They finished the half with the same lead, at 11-5 but were outscored 8-2 by the New Westminster team in the third quarter and held scoreless in the final period while Salmonbellies collected two more goals.

The game roughened up during the last period as Salmonbellies tried vainly to at least tie the score. Johnny Dale of Burrards and Harry Carter of Salmonbellies both received major penalties two minutes before the end.

Johnny Cavellin and Johnny McDonald, with three each, were high scorers for Burrards and John Reitt was top man for Salmonbellies with four.

Tense Moment of Struggle

A TENSE moment in the seventh inning of a Brooklyn Dodgers-St. Louis Cardinals game at Ebbets Field, as practically the entire Dodger dugout helps Mickey Owen catch a pop foul from the bat of the Cards' Terry Moore. At the extreme right is the Dodger manager, Leo Durocher, whose wife (hands to face) sits above him behind the dug-out. Note the varied emotions of the fans. The Dodgers defeated the Cards, 2-2, to go into a deadlock with them for first place.

North Shore to Tackle Radials In Soccer Finals

VANCOUVER, June 7 (CP)—It will be Radials against North Shore United in the Province Cup finals, with the first game of the best-two-of-three series billed for next Saturday at Con Janes Park

North Shore earned the right to meet the street railway eleven for the silverware by a deserved 3-1 win over St. Saviours in the last of the semi-finals at the East End enclosure Saturday afternoon before a crowd of 900 people

There was no dispute as to the "Reds" being the better footballers, but a hotly-contested second goal they secured took all the fight out of the Saints and made things easy for the ultimate winners, as well as getting Referee Alex Murray in wrong with the crowd.

FINISHES WITH 284 TO BEAT OUT SHUTE BY TRIO OF STROKES

Veteran From New York Course Fires Two 70's Over Fort Worth Layout — 10,000 Spectators Watch Finish—Johnny Bulla and Ben Hogan Third—Paul Runyan Next

FORT WORTH, Texas, June 7 (AP).—Craig Wood was paid off in full today for long years of golfing hard luck.

Under a broiling sun and before galleries that totaled some 10,000 the thirty-nine-year-old veteran from Mamaroneck, N.Y., stole the United States Open Golf Championship right out from under the noses of those Texans who had been sure this was going to be the Lone Star State's own golfing show

Bracketed in a first-place tie at thirty-six holes with Denny Shute, 1940 champion Lawson Little and Clayton Heafner, Wood broke that deadlock by matching par for the gruelling Colonial Club course with a 70 on his morning card.

This afternoon, playing last among the men with a chance to take the title, he looked to be wavering occasionally but each time got back to par, closing out his round with a thrilling thirty-foot putt on the home green that brought a ringing cheer from the banked ranks of spectators and gave him another 70 for 284.

With that 72-hole score, four over what was a very tough par all the way, the big easy-going blond beat Denny Shute, who once nosed him out in a playoff for the British Open title, by three strokes, and scored his major triumph in two months after never having taken one before Two months ago at Augusta, Ga., Craig captured the Masters title

TITLE WORTH PLENTY

Thus the man who until this year had been known as the "great runner-up" captured the biggest prize of them all—worth $1,000 of the United States Golf Association's prize money but worth far more than that in prestige

The putt he dropped on the eighteenth was typical of the man With Shute already in the clubhouse with his 287, Wood could have afforded to play safe and merely try to get his first one close Instead, he hit the ball boldly for the cup, on one of the most trying greens on a trying course. As it plunked into the hole a broad grin spread over his face and made him seem years younger

That putter a valuable weapon at Augusta, was the club that steadied him several times on his final round On the third hole, the sixth hole and the treacherous 447-yard par 4 fifteenth, his wood shots wavered off line. On each of them he got down in one putt for his pars—from sixteen feet at the third, fifteen feet at the sixth, and seven feet at the seventeenth. And it was a ten-foot putt that started him on that last eighteen holes with a birdie four on the 569-yard first hole, where birdies were as scarce as easy holes on this golf course

On that last time around the 7,005 yards of the Colonial course which proved so disastrous to the home-bred Texans, Wood went over par on only three holes and had the putting touch for three birdies to wipe out those losses

HOGAN BREAKS PAR

Back of Shute, who was first after the opening round, tied for first place at the halfway mark and even with Paul Runyan in second place with eighteen to go, came large Johnny Bulla of Chicago, and 135-pound Ben Hogan, who didn't hit his stride until this final day and then played thirty-six holes in two under par with a 68 and a 70 for 289 Bulla got that total out of a 72 and 71.

Runyan who was 71-75 for 291, tied with Herman Barron, a surprise contender, on a closing 74-71 Jim McSpaden, Gene Sarazen and E. J. (Dutch) Harrison, who shot two 71's, were bunched at 294, Dick Metz with Lloyd Mangrum and Ed Dudley at 295, and Sam Snead, Horton Smith and Henry Ransom, young Fort Worth pro, finished in a bunch at 296 with the low amateur, Harry Todd, of Dallas.

Two of the strongest advance favorites, 1940 champion Lawson Little and P G A titleholder, Byron Nelson, posted 297's. Little losing all chance to repeat by blowing to a 79 on his third round. Others to break 300 were Vic Ghezzi, 298, and Gene Kunes of Philadelphia, 299, while Heafner, from a tie for the thirty-six-hole lead, soared to 300 at the finish

SPORTS HELD AT GLENLYON

Annual Track and Field Events Staged by Oak Bay Institution

Glenlyon Preparatory School held its annual sports yesterday in the school grounds, with a large gathering of parents and friends. The senior sports championship was closely contested, being won by McOlverin with eleven and one-half points, with Tomlin as runner-up with eleven points. The intermediate championship went to Morant with fifteen points, Bihler being runner-up with seven points. In the junior championship the winner was Bates with thirteen points Wiles being runner-up with ten points.

In the 100 yards, senior, McOlverin was the winner of the Pariseau Cup, and in the under twelve division the Pitts Cup was won by Wilson Iv.

Following the tea, the prizes were presented by Mr E Tomlin, who addressed the boys briefly.

The prize list follows

Broad Jump—Under nine: Frith; 2, Huus, 3, Hall. Under ten: 1 Cree I; 2, Dawe, 3, Cousland. Under eleven: 1, Wiles, 3, Bates; 2. Booth. Under twelve: 1, Wilson III and Atwood (tie); 3, Wilson Iv Under thirteen: 1, Morant, 3, Bihler; 3, Munday Under fourteen: 1, Buck, 2, Humble, 3, Wilson II. Open: 1, McOlverin; 2, Tomlin, 3, Boise

High Jump—Under nine. Cree II; 3, Frith. Under ten, 1, Dawe; 3, Cousland Under eleven 1, Wiles; 2 Bates. Under 13: 1, Lee, 3, Carr. Under thirteen 1, Morant, 3, Munday and Murray (tie) Under fourteen: 1, Humble and Martin (tie) Open: 1, McOlverin and Rowe II (tie).

Hurdles—Under eleven 1, Bates; 2 Wiles. Under 13: 1, Wilson Iv; 2, Ryland Under thirteen 1, Morant; 2, Murray. Under fourteen: 1, McCulloch; 2, Wilson I. Open: 1, Tomlin; 3, Boise.

100-Yard Dash—Under eight, 1, Frith; 2, Stock Under nine: 1, Biddle; 2, Patey. Under ten: 1, Dawe; 3, Cree I. Under eleven: 1, Bates; 2, Booth Under twelve: 1, Wilson Iv, 2, Atwood. Under thirteen: 1, Morant; 3, Bihler. Under fourteen: 1, Buck, 2, McCulloch Open 1, McOlverin; 2, Tomlin

Three-Legged Race — Junior 1, Jarvis and Wiles; 3, Dufell and Cree II Intermediate: 1, Wilson Iv and Nash; 3, Atwood and Wilson III Senior: 1, Tomlin and Rowe II; 2, McOlverin and Boise

Long Race—Under nine, 1, Cree II; 3, Patey and Biddle (tie). Under ten 1, Dawe; 3, Cree I. Under 11, 1, Bates; 2, Booth. Under 13, 1, Wilson Iv; 2, Atwood Under 12 1, Morant; 3, Bihler. Under 14 1, Buck; 3, McCulloch. Open: 1, Tomlin; 3, McOlverin.

Visitors' Race — Girls 1, Ann Munday; 2, Jeanie Patey; 3, Janet Thompson. Boys: 1, James Merston, 2, T. Williams; 3, Hamish Simpson

Sack Race—Junior Jarvis; 2, Dufiatt. Intermediate 1, Kerbey; 3 Wilson Iv Senior: 1, Boise; 3, Gallagher.

Relay Race—Relay Race—Junior Relay Race—Junior team: Cree I, Cousland, Impey, Coultas, Jarvis, Mainguy II. Intermediate Bihler, Munday, Booth, Dick, Crane, Fraser. Senior. Buck, Wilson II, Hofflin, Kent, Cameron.

Building New Float

Members of the Victoria-Saanich Inlet Anglers' Association and the Chinook Club will meet at Saanich Arm this morning at McKenzie Bay at noon hour to help construct a large float. Everybody connected with these two organizations is asked to make an effort to attend so as to assist the committee

JUNIOR BASEBALL

A meeting for all interested in junior baseball will be held this morning at Royal Athletic Park at 11 o'clock The age limit is eighteen, and all players wishing to join clubs are cordially invited to attend this morning's session Eddie Kelpin, chairman of the junior and juvenile leagues, will preside.

BOWLERS ARE WORKING FOR BIG TOURNEY

Bowladrome and Arcade Alleys to Aid Raid Victims On June 18

Enthusiasm for the coming "Strike Out Hitler Contest," in aid of British air raid victims, is catching on like the measles. Never before has anything like it been held in Victoria, because not only the best bowlers in and out of town both fivepin and tenpin, men and women, can take part, but also non-bowlers who have tried the game before. There will be some fine prizes for the lucky strike makers, but those without even one stroke can win any one of the forty-odd prizes donated for the draw from a revolving drum.

A week next Wednesday is the date set for the big competition, because of the half-holiday, when most business people, housewives and everyone wishing to participate can go to either Gibson's Olympic Bowladrome, Yates Street, or the Arcade Alleys, Fort Street, any time from 10 o'clock in the morning until midnight and have a game. No matter what score you make, your ticket stubs are good for a chance from the big drum.

The Navy, Army and Air Force League representatives have set the pace already by taking over 500 tickets to distribute among themselves at the various barracks Rotary, Kiwanis and other city clubs are also making short work of their tickets.

Co-operation such as has been shown to date will surely guarantee a fine sum for this great cause Besides bowling, every meal served from noon till midnight at the Bowladrome lunch counter will also help swell the fund. A well-known local businessman and a professional caterer are giving their services gratis, in the nature of chief cooks for twelve hours to serve those participants, of the competition who will be in need of nourishment, so that the price of every sandwich and every cup of coffee served will go into the bowlers' money gift to the British air raid victims.

BOWLERS WILL STAGE EVENTS

King's Birthday to Be Observed Tomorrow at Beacon Hill

Tomorrow being the anniversary of the birth of His Majesty, King George, members of the Victoria Lawn Bowling Club, whose greens are located in Beacon Hill Park, have arranged for competition during the afternoon of the holiday. The contest will begin at 3:30, and will be open to all bowlers of Victoria and district, both women and men, mixed rinks being selected. This is usually one of the most interesting events among lawn bowlers of the district, and a good attendance is anticipated.

Announcement has been made by the management of the Burnside Lawn Bowling Club that the contest for the Malkin Cup has been postponed until Wednesday, owing to other activities having been slated for the date originally selected for the Malkin Cup contest.

As is the custom of the Burnside Club, the usual Sunday afternoon games will be staged today, to which members of all other lawn bowling clubs are welcome to participate.

CHAMPIONS ARE CHOSEN

University School Stages Annual Sports Meet Before Large Attendance

University School athletic champions were crowned yesterday afternoon when the annual sports day was staged before a large gathering of parents, friends and visitors. Awards were also made for various athletic events held earlier in the season.

Cupples carried off the senior championship with a total of twelve points, earned in the open events His victories won for him the Corsan Cup and the Wilson miniature Runner-up was Gibbs with eight points, followed closely by Mercer with seven.

Dalziel 3 won the intermediate championship, followed by Dalziel 1, and Carle 1 The intermediate winner received the Worthington Cup and miniature

Dalziel 4 nosed out Carle 3 to capture the junior laurels, the Marpole Cup and Tanner miniature. Dalziel amassed a total of twelve points, while Carle earned nine points. Anderson was third with four points.

Following the meet, prizes were presented by F. E. Winslow, chairman of the governing board of the school. He was introduced by Headmaster H. O. Scarrett.

Complete results follow:

220 yards, under fourteen, 1, Dalziel 4, 3, Carle 3; 3, Anderson.

220 yards, under sixteen, 1, Dalziel 3; 3, Dalziel 1; 3, Carle 1.

220 yards, open, 1, Patterson, 2, Cupples 1, 3, Gibbs. (Oiolma cup).

100 yards, under fourteen, 1, Dalziel 4, 3, Carle 3; 3, Anderson.

100 yards, under sixteen, 1, Dalziel 3, 2, Dalziel 1; 3, Carle 1.

100 yards, under twelve, 1, Collett 3; 3, Scott, 3, Ker.

100 yards, open, 1, Cupples; 3, Gibbs; 3, Cockeram.

Seventy-five yards, under eleven, 1, Elder; 3, Hodgkinson; 3, Boynn-Jones.

Tug of war, boarders.

Quarter mile, under sixteen, 1, Dalziel 3; 3, Dalziel 1; 3, Carle 1.

Quarter mile open, 1, Cupples 1; 3, Patterson, 3, Car.

Quarter mile, under fourteen, 1, Dalziel 4, 2, Carle 2, 3, Stephenson 3

Old boys' race, 1, Mr. Peers, 2, Mr. Skillings

120-yard hurdles, open, 1, Gibbs, 2, Williams; 3, Cupples 1,

Half-mile, open, 1, Mercer, 2, Borden; 3, Corry

Harvey House relay, 1, Dalziel 4's team; 2, Robertson 1's team; 3, Beech's team.

Relay race, 400 yards, 1, school; 2, old boys

Sack race, 1, Tull; 2, Wylie; 3, Ker.

One mile, open, 1, Mercer; 3, Young, 3, Corry.

High jump, open, 1, Dalziel 3, 3, Morgan,

High jump, under sixteen, 1, Carle 1,

High jump, under fourteen, 1, Carle 2

Broad jump, open, 1, Cupples 1; 2, Gibbs

Broad jump, under sixteen, 1, Dalziel 1.

Broad jump, under fourteen, 1, Dalziel 4

Throwing the cricket ball, 1, Dalziel 2

Cross country race, 1, Mercer (Old Boys' Cup); 2, Robertson (Robertson Cup).

FELLER EXPECTS TO BE DRAFTED

CLEVELAND, June 7 (AP) Pitcher Bob Feller's selective service questionnaire was mailed to him today, and there were prospects that he might be called for duty by late August

Informed that he could expect to receive the document tomorrow, the ace fireballer said "If I've got to go, I've got to go. Everybody's got to put in their time

"I won't ask for deferment and only want the same treatment as everybody else."

HOLLYWOOD PARK

HOLLYWOOD PARK June 7—Results here today follow

FIRST RACE—Five furlongs

Mullinalawney (Corbett) $5.60 $3.00 $2.90
Spread Eagle (Nielsen) 5.00 3.20
Justice Court (Pearson) 3.40

Time, 1:00 2-5. Also ran Mabel Tet Keep Punchin Miss Crusader Home Drifter, Sky Victory Chief Bud Sir Bew Osuits, Panting Sea Ted Greenock Jacks Base

SECOND RACE—Mile and one-eighth

Albine (Pearson) $13.00 $3.60 $2.70
Sestus (Westrope) 2.90 2.40
Sitswoop (Grohs) 2.90

Time, 1:52 2-5 Also ran Kaps Answer, Linum, Red Cent, Slave Song

THIRD RACE—Five furlongs

Little Penale (Longden) 18.40 $8.00 $4.60
Cartie (Rodriguez) 2.20 3.40
Sunny Jack (Balaski) 3.00

Time 59 4-5 Also ran Lean Greenock, Lone Pride Pals Boy Vegas Jay Kay, Bug Boy Rirlie, Bonsweep Connecticut, War Power

FOURTH RACE—Six furlongs

Knight Call (Westrope) $4.40 $3.40 $2.40
Port (Corbett) 3.30 3.00
Vain Grove (Rodriguez) 4.40

Time 1:12 3-5 Also ran Ebony Latch, Sun Sy Red Flannels, Copperman

FIFTH RACE—Six furlongs

Red Jewel (Pearson) $4.00 $3.00 $2.70
Valdina Bishop (Fish) 4.00 4.00
Cavalcade (Grohs) 18.20

Time, 1:11 2-5 Also ran Over Gold, Gondolina Swell Chance, Singing Tarzo.

SIXTH RACE—Six furlongs

Augury (Longden) $8.60 $4.40 $3.40
Hysterical (Rodriguez) 4.00 3.00
Lacester (Parino) 5.00

Time, 1:11 Also ran Runaway, Bar, Noteworthy, Cast Cal. Merry Knight, Malcena

SEVENTH RACE — Mile and one-sixteenth

Bemoida (Neves) $9.60 $3.60 $3.00
Big Ben (Longden) 3.00 3.40
Real Article (McRoberts) 18.20

Time, 1:44 2-5 Also ran High Strike Alessandra. The Shanarsum. Ardenell Present Arms, Gold Bubble Verse, Rolling Ball, Brown China Iron Mills

EIGHTH RACE—Mile and one-sixteenth

African Queen (Pearson) $8.60 $3.60 $3.20
King Torch (Westrope) 10.40 3.00
Rocket Head (Balaski) 3.00

Time, 1:44 3-5. Also ran Trinlane Hard Lu, Magic Key Pontallia, Home Sorbine,

BELIEVE IT OR NOT . . . . . . By Ripley

EXPLANATION FOR YESTERDAY'S RIPLEY CARTOON

Greatest Ride in All History—Sam Dale, pioneer frontiersman, scout and general of Alabama militia (1772-1841), in December, 1814, rode from Milledgeville, Georgia, to Andrew Jackson's headquarters in New Orleans, La., a distance of 550 miles in seven and one-half days, using only one horse, his famous Paddy, bearing an important message from Washington Then he returned immediately on another horse and rode to Fort Decatur on the Tallapoosa River, another 450 miles in another seven days, altogether 1,000 miles in fourteen and one-half days, using only two horses. Dale was a legislator of the first assemblies of both Alabama and Mississippi.

Please address all queries to Cartoonist Ripley, c/o King Features, New York City, N.Y.

FOUR LACROSSE FIXTURES SET

Bays Meet Army Tuesday—Alerts and Jokers Battle Friday Evening

Heading the senior boxla race, two points ahead of the Alerts, James Bay stickhandlers will be out to widen their lead when they battle the Army Tuesday evening at the Victoria Sports Centre

Friday's senior contest will bring together the Alerts and the Jokers, with the transfer men in need of a victory to stay close to the league-leading Bays.

Junior fixtures this week will bring together, McLean's Bakery and Douglas Tire, Tuesday evening and Heaneys and McLean's Bakery on Friday.

THE STANDINGS

Standings up to and including games of Friday, May 6, follow.

Senior League—	P	W.	L	Pts
James Bay	4	4	0	8
Alerts	5	3	2	6
Army	4	1	3	3
Jokers	3	0	3	0
Junior League—	**P**	**W**	**L**	**Pts**
McLean's Bakery	4	4	0	8
Owl Drug	5	2	3	0
Douglas Tire	4	3	3	4
Heaneys	6	0	6	0

BOXLA RESULTS

Results of minor league boxla fixtures played last night at the Sports Centre, follow:

Juvenile "B"—Times 11, Oaklands 5; Colonist 9, Clarkson Painters 8.

Juvenile "A"—Poul Bay 13, Beavers 7.

TROLLERS' EVENT

Members of the Shawnigan Lake Trollers' Association will hold another of their competitions today at the popular Summer fishing ground and a large number is expected to turn out.

Covers Keystone Bag For the Birdmen

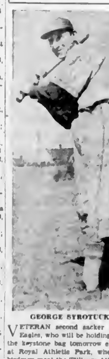

GEORGE STROTUCK

VETERAN second sacker of the Eagles, who will be holding down the keystone bag tomorrow evening at Royal Athletic Park, when the birdmen meet the Tillicum Athletics, last season's champions, in a senior baseball league fixture Clubbers trounced the Eagles, 18-1, last Friday behind the one-hit hurling of Lloyd Cann, and Manager Charlie Strouiger is determined to get revenge for the heavy shellacking The game is slated for 6 o'clock.

DAILY DOUBLE CIGARS 2 for 5¢

The Daily Double at Lincoln Fields yesterday paid $228.60 With Daily Double Cigars, 6 for 5c you get double value all the time. High quality at low price

NEWLY ARRIVED—

WAFFLERS, TOASTERS, IRONS, MIXERS and JUICERS, COFFEE MAKERS.

Samson Quality Products — Reasonably Priced

WESTERN AUTO SUPPLY CO., LTD.

QUADRA AT VIEW   H. J. SIMS, Authorized Dealer

CARDINALS BACK INTO LEAD IN PENNANT RACE

St. Louis Scores 11-3 Win Against New York Giants

Lace Out Nineteen Hits to Move Ahead of Dodgers Again—Brooklyn Beaten by Ciney Reds, 8-3—Bagby Wins for Indians—Yanks Rally For Victory—Rainiers Lose

By The Canadian Press

Jim Bagby, Jr., did the unusual yesterday. He held the Philadelphia Athletics to four hits for a 9-2 triumph to become the first Cleveland pitcher other than Bob Feller to win a game in exactly two weeks. The result kept intact the Tribe's two-game margin over the second-place Chicago White Sox.

Irving Hadley, the New York Yankee cast-off, was the victim of a thirteen-hit Cleveland attack, led by Hal Trosky's fifth home run of the season—a fourth-inning drive over League Park's centre field wall.

The A's tallied in the first off Brancato's single, a wild pitch by Bagby, an infield out and Benny McCoy's deep drive to centre. The Indians came back in their half to tie it when Jeff Heath's single scored Lou Boudreau.

Chicago's White Sox repulsed the Boston Red Sox challenge for second place in the American League by turning back Joe Cronin's slugging crew, 6-4. The victory evened the series at one game apiece and snapped Boston's winning string at six.

The Yankees were forced to come from behind with a five-run rally in the ninth to defeat the scrapping Browns, 11-7. Catcher Bill Dickey's single with the bases loaded provided the winning runs and drove Johnny Allen, former St. Louis pitcher, from the mound.

Charley Keller, of the Yanks, hit his eighth home run of the year with the bases loaded in the third frame.

The Detroit Tigers victimised Steve Sundra and Vern Kennedy for nine runs in two innings to erase an early deficit and take a 10-8 decision from Washington, their second victory in a row over the hapless Senators.

REDS BEAT DODGERS

Pee Wee Reese's error on Frank McCormick's roller in the eighth inning started a painful chain of events that resulted in the Cincinnati Reds beating the Dodgers, 8-3, and dumping the Brooklyns off the top of the National League standing.

The Dodgers were leading 2-2 in a tight duel between Luke Hamlin and Bucky Walters when the Dodger shortstop made his second misplay of the game. Two were out at the time. Before the third out finally came the Reds had scored six unearned runs, knocked Hamlin from the hill and sewed up the game.

Outstanding in the shambles that followed Reese's error was a home run by Ernie Lombardi with two aboard.

The Chicago Cubs got only five hits, but their timing was perfect as they took the series opener from the Boston Braves, 5-1.

Veteran Cy Blanton yielded eight scattered hits and fanned three batters as Philadelphia took a 2-0 game from the Pittsburgh Pirates at Shibe Park.

Jimmy Brown, Coaker Triplett and Terry Moore each blasted four hits as the St. Louis Cardinals waded into four Giant pitchers for nineteen hits and an 11-3 victory that boosted them into the leadership of the National League.

AMERICAN LEAGUE

		R.	R.	E.
Philadelphia	100 000 001—2	4	3
Cleveland	100 120 02x—6	13	0

Batteries — Hadley, Potter (8), Dean (7) and Hayes; Bagby and Hemsley.

		R.	H.	E.
Boston	012 000 001—4	8	0
Chicago	200 003 00x—5	13	0

Batteries—Wilson, Fleming (8) and Pytlak; Smith and Tresh.

		R.	H.	E.
[illegible]	[illegible]		
St Louis	102 010 030—7	8	1

Batteries—Gomez, Chandler (5), Stecceu (8) and Dickey; Muncrief, Kramer (3), Oaster (8), Allen (9), Trotter (8) and Ferrell.

		R.	H.	E.
Washington	210 000 030—8	11	1
Detroit	100 006 30x—10	13	1

Batteries—Sundra, Kennedy (7) and Early; Gorsica, McKain (3) and Tebbetts.

NATIONAL LEAGUE

		R.	H.	E.
Cincinnati	011 000 060—8	10	2
Brooklyn	100 100 100—3	7	3

Batteries—Walters and Lombardi; Hamlin, Kimball (8) and Owen.

		R.	H.	E.
Chicago	000 013 010—5	8	0
Boston	001 000 000—1	7	1

Batteries — Passeau and McCullough, Errickson, Lamanna (7), Tobin (9) and Masi.

		R.	H.	E.
Pittsburgh	000 000 000—0	8	1
Philadelphia	010 000 01x—2	7	0

Batteries—Lanning and Lopez, Blanton and Warren.

		R.	H.	E.
St. Louis	040 303 001—11	19	1
New York	120 000 000—3	8	2

Batteries—Nahem, White (6) and Mancuso, Melton, Adams (3), Brown (7), Wittig (8) and Danning.

COAST LEAGUE

		R.	H.	E.
Seattle	000 101 000—2	8	3
Sacramento	003 006 01x—8	12	0

Batteries—Scribner, Brown (8), Soriano (7) and Fallon; Hollingsworth, Caplinger (7) and Kluttz.

		R.	H.	E.
Portland	001 020 000—3	12	1
San Diego	014 100 00x—6	10	1

Batteries—Speece, Callahan (3) and Annunzio, Schulte (4); Hebert and Salkeld.

		R.	H.	E.
Los Angeles	000 000 000—0	8	1
Oakland	201 001 01x—5	3	0

Batteries — Stine and Collins; Pippen and Conroy.

		R.	H.	E.
San Francisco	000 003 001—4	10	7
Hollywood	102 021 01x—7	10	0

Batteries—Seats and Ogrodowski; Osborne and Dapper, Brenzel (6).

WESTERN INTERNATIONAL

First Game—

		R.	H.	E.
Spokane	000 001 100—2	9	0
Vancouver	220 000 00x—4	3	0

Batteries — O'Flynn and Myers; Osborn and Lingua.

Second Game—

		R.	H.	E.
Spokane	001 000 020—3	8	1
Vancouver	000 020 30x—5	10	1

Batteries — Kinnaman, Beard; Greenlaw, Lingua.

		R.	H.	E.
Yakima	000 001 000—1	7	2
Tacoma	001 300 21x—6	14	0

Batteries — Greer and Sueme; Marlowe and Stoeber.

First Game—

		R.	H.	E.
Salem	100 003 4—7	13	0
Wenatchee	000 000 2—2	5	2

Batteries — Halser and Adams; Jacobsen and Mayer.

Second Game—

		R.	H.	E.
Salem	000 000 011—2	4	4
Wenatchee	006 050 20x—12	18	4

Batteries — Fallin, Simpson (5), and Adams, Warren; Williams and Farrell.

AMERICAN ASSOCIATION

Indianapolis 10, Milwaukee 2.
Louisville 6, Kansas City 3.
Others postponed, rain.

Waner Brothers Reunited

The brothers Waner (Lloyd and Paul), often called baseball's "big" and "little poison," are shown in the uniform of the Boston Braves as they reported for duty with that team against the New York Giants. The brothers were reunited on the same team when Paul signed up as a free agent recently.

LINCOLN FIELDS RACING

LINCOLN FIELDS, June 7.—Entries for Monday follow:

FIRST RACE—Six furlongs

Ma Ied	1[illegible]3
Hasle Star	[illegible]
Fair Hasle	113
Sure Off	119
King Cotton	118
Little Davey	114
Bright and Early	118
Lottery	112
Commission	118

SECOND RACE—Five furlongs

Solute	107
Westfield	118
Devoted	115
Ariel Bird	115
Pompe Bonne	[illegible]
Part Gel	1[illegible]2
Woodland Belle	[illegible]
Sissie Bones	[illegible]
Swift Sue	114
Textile	115
Athens Maid	107
Ba[illegible]rile	11[illegible]
Lady Infinity	107
Marconia Time	[illegible]
Boxer One	11[illegible]
Cute Eye	115
Boerds Mmeee	[illegible]
Saucy Singer	118

THIRD RACE—Six furlongs

Hello Zoe	114
Be[illegible] Therew	[illegible]
[illegible] Roll	114
Eternal Wave	100
Grey Ethel	[illegible]
[illegible]ragin	104
She Nuit	[illegible]
Lady Emison	[illegible]
[illegible]tor Rose	107
Dust Off	[illegible]
Little Jean	[illegible]
Busy Lucrecia	106
Lady Thirteen	108
Get About	104
Fleurs Delite	109
[illegible]ng Bonnet	109
[illegible]nozzle	[illegible]
Steep	102

FOURTH RACE—Six furlongs

Sun Ginger	108
Talked About	120
Moolaway	115
Court Dance	110
William Palmer	11[illegible]

FIFTH RACE—Six furlongs

A Heartmen	[illegible]
A Dekeib	[illegible]
[illegible] W	[illegible]
[illegible]n G	[illegible]
I[illegible] Dev	[illegible]
Joan T	108
Double Coil	111
War Tower	108
Remote Control	108

SIXTH RACE—Mile and one-sixteenth

Disease[illegible]	[illegible]
Bobs Wa[illegible]	[illegible]
T[illegible]h [illegible]eam	114
Social Blue	[illegible]
Weush Pop	113
Del[illegible]ay	110
Tipple	107

SEVENTH RACE — Mile and one-sixteenth

Flying Plaid	110
Aphrodite	108
Bon Jour	106
Ebon Flag	108
Earliene	103
Rose Red	103
Here She Comes	109

EIGHTH RACE—Mile and one-eighth

Br[illegible], Jim	116
Ever Jest	[illegible]
M[illegible] Ser[illegible]	108
Che[illegible]	111
Mr Bobby	116
Mr Secret	[illegible]
Gips Monarch	108

SUBSTITUTE RACE—Six furlongs

Winkle	108
Prospectus	110
Jimmie Tom	106
Ted Hussing	116
Bisnifu[illegible]	114
Pell Mel	107
Little Gay	107
Lambeth	107
Bits Joy	111
Little Sisse	107
Deep Rock	[illegible]
Deep Dene	108
My Luck	[illegible]
Perples	114
Hat Check	109
Charlotte King	102
High Landmark	114
Country Prince	111

First post, 11.15 a.m.
Weather clear; track fast.

WINNERS AT UPLANDS

Mary Young turned in a card of 84-13-72 to win top honors in "A" class in the medal competition held at the Uplands Golf Club Friday. Mrs. R. Patrick headed "B" division with 100-33-67.

COLLEGIANS IN VICTORY

Brentwood Students Win Cricket Match From St. George's School

VANCOUVER, June 7 (CP) — Brentwood College scored a first-innings win over St. George's College in an all-day cricket match here today, but with a little more time to play the result would have been reversed.

Bill Whitall scored nearly half of St. George's first-innings total, hitting up 35 by splendid batting. Alan Browne (27), A. W. Gillespie (27) and John McLean (12) made three-quarters of the Brentwood reply. Bowling honors went to John McLean in St. George's first innings when he took five wickets at a cost of only 10 runs, while Bob "Daisy" Greigg did even better in taking seven for 14 when Brentwood batted. Ian Gillespie (three for 29) and Alan Browne (one for 8) also bowled well for Brentwood.

Going in a second time, St. George's hit up 72 for the loss of eight wickets and then declared, leaving Brentwood to make 66 for victory. Whittall (9), Bob Greigg (18) and John Newell (10) made most runs in this innings. Brentwood collapsed and had lost six wickets for only 29 runs when time arrived, being 31 runs short of victory with but four wickets to fall. Greigg again starred with the ball in sending back three batsmen at a cost of 15 runs, while Rod Munro, who took five for 58 in the first innings, came out with an analysis of three for 13 in the second.

MADE SECRETARY OF FARMERS' FEDERATION

WINNIPEG, June 7 (CP)—Walter E. Haskins of Penticton, B.C., has been appointed secretary-treasurer of the Canadian Federation of Agriculture at a meeting of the federation's national executive here.

A national office for the C.F.A. will be opened at Ottawa immediately, it was also announced, and Mr. Haskins will be installed there as a full-time officer for Canadian farmers.

A prominent British Columbia farm leader, Mr. Haskins is known throughout the Dominion as a specialist on producer marketing.

BASEBALL STANDINGS

AMERICAN LEAGUE

	W.	L.	Pct.
Cleveland	32	20	.615
Chicago	28	20	.583
Boston	24	20	.545
New York	26	22	.542
Detroit	27	23	.540
Philadelphia	24	24	.500
St. Louis	16	30	.348
Washington	18	34	.340

NATIONAL LEAGUE

	W.	L.	Pct.
St. Louis	34	14	.708
Brooklyn	33	14	.702
New York	22	22	.500
Cincinnati	23	25	.478
Chicago	20	24	.455
Pittsburgh	17	23	.425
Boston	15	27	.357
Philadelphia	15	30	.333

COAST LEAGUE

	W.	L.	Pct.
Sacramento	41	19	.683
Seattle	31	28	.525
San Diego	31	31	.500
Hollywood	28	28	.500
San Francisco	29	31	.483
Portland	28	22	.448
Oakland	26	24	.433
Los Angeles	26	25	.426

Chemainus Wins Both Ends of Double Bill With Gasmen's Squad

Up-Islanders Eke Out 9-8 Decision in Afternoon Baseball Fixture—Pitcher Haley Jackson Knocks In Tying and Winning Runs as Visitors Win

HOW THEY STAND

Senior League

	P.	W.	L.	Pct.
Chemainus	8	7	1	.875
Eagles	7	4	3	.571
Pitzer & Nex	8	2	6	.250
Tillicum A.C.	5	1	4	.200

Yesterday's Scores

Chemainus 9, Pitzer & Nex 8.
Chemainus 15, Pitzer & Nex 10.

Next game, tomorrow, Eagles vs. Tillicum Athletics, Royal Athletic Park.

Hitting the ball in the pinches often for extra bases, Manager Jimmy Simms' league-leading Chemainus nine yesterday swept both ends of a double bill series with the Pitzer & Nex aggregation. The wins further increased the Up-Islanders lead over the three Victoria clubs in the race for the McGavin Cup, won last year by the Eagles.

Played at Royal Athletic Park, the series produced a little of everything, with miscues by each of the clubs being responsible for a number of unearned runs. There were plenty of base hits to please the fans, some smart fly shagging in the outer gardens, heavy hitting by the visitors and three double killings by the Chemainus club.

One bad frame, the third, spelled disaster for the gasmen in the matinee attraction, and before the balloon settled, eight big runs were chalked up to Chemainus. Everything went wrong in the Pitzer & Nex camp, even to the hurling of "Copper" Ray Maitland who, in the other seven frames held the visitors to a pair of safeties. Bobbles, five of them all in this canto, did not help matters one little bit.

However, despite the one "bad" inning, Pitzer & Nex made a gallant comeback and, while they were not quite capable of taking the lead, they really threw a scare into Manager Jimmy Simms and his Chemainus ball nine. Gasmen finally got to Eric Smythe, starting hurler, and, aided by a few bobbles by the visitors, moved to within one run of their opponents' total before Smythe was taken from the hillock in favor of Berkey. Two smart catches in leftfield saved the day for the relief hurler in his late debut and he managed to stop the locals' rally.

PITCHER IS HERO

Pitcher Haley Jackson gave the nightcap attraction the story-book complex by driving in the tying and winning run during an eighth inning rally. With two men down and score 10-9 in favor of the gasmen, Naylor, Chemainus catcher, was given an intentional pass to get to Jackson. After taking the first strike Jackson laced a timely single right through the box and scored two runs. Up-Islanders finally wound up on the long end of a 15-10 score, adding the other markers for good measure.

Pitzer & Nex punched out fifteen safeties in the second contest but could not collect base blows in the pinches. Their only extra-base clout was a double by "Barney" Barnswell, while Chemainus hammered out three triples and two doubles.

Ritchie Nicol worked for seven and two-thirds innings before giving way to Lorne Murray. The young southpaw worked nicely except for a little wildness in the first seven frames, but bumped into trouble in the eighth. He issued seven free trips to the initial sack and hit three opposing batters.

Haley Jackson was nicked for fifteen safeties but kept them well scattered. He fanned an even dozen.

BOX SCORES

First Game

Chemainus—	AB	R	H	PO	A	E
Moretti, lf	5	0	0	4	0	0
Work, 1b	5	1	1	4	2	0
H. Hagg, rf	3	1	0	1	0	0
F. Crucil, 2b	4	1	0	1	1	1
T. Cushing, cf	5	1	2	1	0	0
T. Garner, 2b	5	1	1	0	0	0
Shillito, ss	4	3	0	1	2	2
T. Naylor, c	4	1	1	9	0	0
Smythe, p	3	1	1	0	2	0
Berkey, p	0	0	0	0	0	0
Totals	38	9	6	27	10	3

Pitzer & Nex	AB	R	H	PO	A	E
Jones, lf	3	0	1	5	0	1
Woodford, s	5	1	1	9	2	0
Nex, 2b	5	1	3	1	4	2
Murray, ss	4	1	0	1	3	1
Shouldice, rf	4	2	1	0	0	1
Harper, 3b	4	1	3	3	3	2
Carroll, 1b	3	1	0	9	0	0
Currie, cf	2	0	0	0	0	0
Costler, cf	3	0	0	0	0	0
R. Maitland, p	4	1	1	0	2	0
Totals	37	8	9	27	12	8

Score by innings

Chemainus	008 000 100—9
Pitzer & Nex	100 013 300—8

Summary—Two-base hits, T. Cushing, T. Naylor. Stolen bases, H. Hagg, Smythe, Woodford, Harper, Maitland. Struck out by R. Maitland 8, by Smythe 6, by Berkey 2. Bases on balls, off R. Maitland 3, off Smythe 5, off Berkey 2. Hit by pitcher, Shillito by R. Maitland. Double plays, T. Garner to Shillito to Crucil; T. Garner to Work. Left on bases, Chemainus 7, Pitzer & Nex 10. Hits off Smythe, 8 and 9 runs in 6 innings, Berkey, 1 and no runs in 3 innings. Winning pitcher, Smythe. Umpires, Newman and Restell. Time of game, 2 hours 9 minutes.

Second Game

Chemainus—	AB	R	H	PO	A	E
Moretti, lf	5	1	2	1	0	0
Work, 1b	4	1	2	6	0	0
H. Hagg, rf	4	3	3	0	0	0
Crucil, 3b, ss	6	0	0	2	2	3
Cushing, cf	5	2	1	0	1	1
T. Garner, 2b	6	1	1	3	1	1
Shillito, ss, 3b	1	1	0	1	1	1
Okada, 3b	1	1	0	1	1	0
T. Naylor, c	4	2	3	13	2	1
H. Jackson, p	4	2	1	6	2	1
Totals	39	15	12	27	10	8

Pitzer & Nex—	AB	R	H	PO	A	E
Jones, lf	4	1	1	0	1	0
Nex, 2b	2	0	0	0	0	0
A. Barnswell, 2b, ss	4	1	1	2	1	0
Costler, cf	5	2	4	2	0	0
L. Murray, ss, p	4	1	2	1	3	3
Harper, 3b	3	3	1	4	2	2
Shouldice, rf	3	0	1	1	0	0
Woodford, rf	1	0	0	0	1	0
Carroll, 1b	5	1	3	10	3	1
Clanton, c	3	1	1	4	3	3
Nicol, p, 3b, lf	3	0	1	2	5	1
Totals	43	10	15	27	18	4

Summary — Three-base hits, Moretti, H. Hagg, Cushing. Two-base hits, Moretti, T. Naylor, A. Barnswell. Stolen bases, H. Hagg, Cushing, Costler, Murray, Harper (2). Struck out by Nicol 5; by Jackson 13. Bases on balls, off Nicol 7; off Murray 3, off Jackson 1. Hit by pitcher, H. Hagg, T. Garner and Shillito by Nicol. Wild pitch, Nicol. Double plays, T. Naylor to Shillito. Left on bases, Chemainus 6, Pitzer & Nex 9. Hits off Nicol, 8 and 11 runs in 7 2-3 innings; Murray, 2 and 4 runs in 1 1-3 innings. Losing pitcher, Nicol. Umpires, Restell and Newman. Time of game, 3 hours 18 minutes.

BALL GAMES FOR WEEK RELEASED

Senior and Second Division Baseball Nines Have Full Schedule Of Fixtures

Senior and Second Division baseball nines will be busy this week with ten fixtures down for decisions. Highlight of the week's activity on the local diamonds will be the return appearance of the league-leading Chemainus nine to oppose the Eagles in a twin bill at the Caledonia Avenue ball lot on Saturday.

The complete schedule for the week follows:

SENIOR LEAGUE

Monday—Eagles vs. Tillicum Athletics, Royal Athletic Park.

Wednesday — Pitzer & Nex vs. Eagles, Royal Athletic Park.

Friday — Tillicum Athletics vs. Pitzer & Nex, Royal Athletic Park.

Saturday—Eagles vs. Chemainus, Royal Athletic Park (two games).

SECOND DIVISION

Tuesday—Eagles vs. Navy, Beacon Hill (lower diamond), Tillicum Cubs vs. Pitzer & Nex, Beacon Hill (upper diamond).

Thursday—Cedar Hill Athletics vs. Eagles, Beacon Hill (upper diamond), Navy vs. Pitzer & Nex, Admirals Road.

Friday—Tillicum Cubs vs. Cedar Hill Athletics, Beacon Hill (lower diamond).

Fixtures are slated for 6 o'clock. First mentioned is the home club.

ROWING EVENTS WERE CANCELED

An extremely choppy sea and a strong wind forced cancelation of the regatta which was scheduled to be held yesterday afternoon in the Inner Harbor by members of the J.B.A.A. crews, army and navy. The event was to be put on to entertain the crowd around the Causeway as they waited for the approach of the big Victory Loan parade. Rex Askey, J.B.A.A. coach, stated that it was impossible to get the shells from the Bay boathouse to the harbor due to rough water.

Auto—Burglary—Fire Insurance
CYRIL BUHLIN
[illegible]

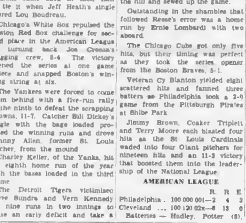

Corral a load of Ogden's!

Want a cooler, more satisfying smoke? Then take an old timer's tip. Corral a package of Ogden's and roll your own way to happiness. For Ogden's is not just another tobacco. It's a distinctive blend of choicer, riper tobaccos developed for flavour through a quarter of a century of catering to men who know. Always roll 'em with Ogden's!

Only the best cigarette papers — "Vogue" or "Chantecler" — are good enough for Ogden's

OGDEN'S
FINE CUT CIGARETTE TOBACCO
PIPE SMOKERS! ASK FOR OGDEN'S CUT PLUG

This advertisement is not published or displayed by the Liquor Control Board or by the Government of British Columbia.

SPORT TOGS for MEN

You will find the smartest men's sportswear on display in our shop . . . many styles of sport shirts made by leading designers . . . swim trunks in perfect fitting wool and lastex or gabardine. English sports coats, slacks and tropical suits—in fact everything to give you a well-dressed coolness for the warmer days to come, will be found at Wilson's. Select your sportswear now and be ready to really enjoy your next holiday.

W. & J. WILSON
SINCE 1862
Ladies Sportswear — Men's and Boys' Clothing — Dack's Shoes
1221 GOVERNMENT STREET G 5013

Have You Seen the Scottish Gift House on Despard Avenue?
Tickets 50c or 3 for $1.00

WHIRLAWAY RACES TO EASY VICTORY IN STAKES

Is Three Lengths Ahead at Finish; Purse Is $39,770

Warren Wright's Great Horse Leads From Start With Jockey Arcaro in Saddle—Boosts Earnings to $236,111—Robert Morris Second And Yankee Chance Third

NEW YORK, June 7 (AP)—Having run around 'em in the Derby, and through 'em in the Preakness, Whirlaway tried a new way in the Belmont stakes today—and won just as easily.

To the astonishment of everyone of the 36,801 fans who crowded Belmont Park, the chestnut racehorse from 108 blue grass comprised his "triple crown" conquest by running from the front end of the field for a full mile of this mile and a half classic, and still bounced home three lengths to the good without even "breaking his hide."

The time here out Eddie Arcaro's reason for starting off with Whirly as early The Wise fellow with the big tail was clocked for the ten furlongs in 2 31, the slowest for this stake since Derby Off took 2 32 3-5 to make one turn of Belmont's spacious strip in 1933.

Thus the "bum" of last Winter completed his comeback in mack ti, came in the books as the fifth horse in all racing history to win the triple crown. War Admiral was the last to do it, in 1937.

The victory was worth $39,770 to owner Wright, who has had a better-than-fair day out of Belmont's galaxy programme. His Some Chance, a son of Chance Play, came from behind to take the National Stallion Stakes, and pick up $12,140, making it a $31,810 profit for the Kentucky horseman, who was not on hand to see his home-breds win either race.

Whirlaway boosted his earnings for the year to $158,828 and for his two year career to $236,111.

J. Fred Byers's Robert Morris was second in the Belmont Whirlaway's Yankee Chance was third, another five lengths behind. Morris was fourth and last spot came Robert Kleberg's Isabo. Whirlaway paid $2.50 for each winning ticket.

SOFTBALL GAMES FOR THIS WEEK

Softball games scheduled this week in the various divisions of the Lower Island Association, as reported yesterday by Secretary Alf Longley, are as follows:

"B" SECTION

Tuesday—VLA.-Causeway Berries vs V.M.O. Athletic Park, Pitkin, Cent'l Cameron Lumber Co. vs H.M.C. Dockyard, Victoria West, Simpson and Tooby, MacDonald Electric, vs.

Thursday—H.M.C. Dockyard vs MacDonald Electric Athletic Park, Pick and Tooby, Cameron Lumber Co. vs V.L.A.-Causeway Service, Victoria West, Simpson and Cent'l, V.M.O., bye.

"C" SECTION

Monday—Hudson's Bay vs Spencers, Upper Central, Cent and Diamond, Hudson & Cabelda vs Civics, Victoria West, Tooby and H. Tooby, Mc & Mc Prior vs Wilson & Cabelda, Spencers, Upper Central, F. Tooby and K. Broad, Hickman Tye, bye.

Friday—Mc & Prior vs Wilson & Cabelda, Victoria West, Pick and H. Tooby.

WOMEN'S LEAGUE

Wednesday—Hush's Garage vs H.—Mrs. Hardy's Dairies vs Cities.

Friday—Adverts vs Units, Upper Central, Simpson, Cardinals vs Hudson's Bay, Lower Central, F. Tooby.

"B" SECTION

	W	L	Pt
MacDonald Electric	3	0	6
Cameron Lumber	2	1	4
H.M.C. Dockyard	1	2	2
V.M.O.	0	3	0

"C" SECTION

	W	L	Pt
Chinnis R.C.	4	0	8
Mc, Mc & Prior	3	2	6
Hudson's Bay	3	2	6
Wilson & Cabelda	3	2	6
Spencers	2	3	4
Hickman Tye	2	3	4
Civics	0	5	0

Students must see that all scores sheets are turned in to the paper or to Teagle secretary. All games to start at 6.20.

MAJOR LEAGUE LEADERS

By The Associated Press.

AMERICAN LEAGUE

Batting—Williams, Boston .426; Runs—D. Dimaggio, Boston, 45; Runs Batted In—York, Detroit, 46; Hits—Chapman, Philadelphia, Cramer and Travis, Washington, 66; Doubles—Boudreau, Cleveland; Cronin, Boston, and Chapman, Philadelphia, 11; Triples—Travis, Washington, 7; Home Runs—York, Detroit, 13; Stolen Bases—Case, Washington, 7; Pitching—Feller, Cleveland, 12-2.

NATIONAL LEAGUE

Batting—Reiser, Brooklyn, .381; Runs—Moore, St. Louis, 38; Runs Batted In—Nicholson, Chicago, 41; Hits—Slaughter, St. Louis, 63; Doubles—Musial, St. Louis, 13; Triples—Moore, Boston, 8; Home Runs—Ott, New York, 14; Stolen Bases—Frey, Cincinnati, 9; Pitching—Warneke, St. Louis, 6-1.

ALBIONS WIN LEAGUE GAME

Defeat District Depot Eleven In Association Fixture At Beacon Hill

Score Albions 125 for seven wickets declared; District Depot, 27.

Albions easily defeated the District Depot in yesterday's Victoria and District Cricket Association League fixture, played at Beacon Hill.

Batting first, the Albion eleven, ably aided by a splendid effort of 48 by Les Gibbons, and a number of double-figure scores by other batsmen, put on 125 runs for seven wickets before declaring their innings closed.

District Depot batsmen were unable to stand up against the fire-trounding of the Albion bowlers and were retired for the small total of 27 runs. Burns, with 18, was the only member of the losing side to put on anything that resembled a score.

ALBIONS

Pritchard, b Burns	0
E. O. Freeman, c Williams, b Burns	5
J. O. Freeman, c Arnott, b Pybus	13
Burns, c Pybus, b Pybus	18
Barclay, c Barker, b Harrison	12
P. D. Freeman, not out	48
Hoggarth, not out	17
R. Edwards, b Connell	11
Extras	
Total	125

Austin and Maclean did not bat.

DISTRICT DEPOT

Van der Bijl, b Gibbons	0
Barker, b Gibbons	0
Pybus, B. E. O. Freeman	0
Connell, b Gibbons	0
Burns, c E. O. Freeman, b E. O. Freeman	18
Harrison, B. E. O. Freeman	0
Dubbin, b E. O. Freeman	0
Beaven-Jones, b J. O. Freeman	0
West, b Hoggarth	0
Brown, not out	0
Williams, stp Austin, b Hoggarth	0
Extras	
Total	27

Bowling Analysis

Albions—	O	W	R
Burns	11	3	42
Connell	6	1	32
Pybus	7	3	12
Harrison	3	1	13
District Depot—	O	W	R
Gibbons	8	3	25
E. O. Freeman	8	4	7
Hoggarth	14	2	41
J. O. Freeman	4	1	3

A.R.P. Activities

Presentation of First-Aid Certificates to Chinese Detachment.—A special meeting of the Chinese A.R.P. wardens, under district warden Joseph Hoje, was held on Wednesday in the Chinese Freemasons Hall. Among the special guests were Capt. W. Ellis C.P.C.O., Dr. T. W. A. Grant, First-aid instructor B. T. Moore and F. Jackson, secretary, St. John Ambulance Association. Capt. W. Ellis conducted this ceremony on the splendid result of the first-aid examinations, and a medical manner in which it had conducted in the recent blackout. He urged all wardens, both men and women, to continue their studies in A.R.P. work.

St. John Ambulance Association certificates were then presented to men in the following successful candidates: Dan Wong, Gan Lee Yuen, Yen Quon, Pong Lee Leigh, Jew Bay Quon, Hue Sang Quon, Hong Lee, Ben Mar, Thomas Wong, Hom Chuck, Tommy Quon, Sam Hong, Victor Lang, Ling Chow, David Yuen, Eric Joe.

Following this ceremony, Dr. T. W. A. Grant gave a short address in which he expressed his pleasure at having had the opportunity of instructing this detachment. A member of the Chinese wardens, including the chairman, Joseph Hoje, expressed their appreciation to Dr. Grant and Instructor Moore for making possible this valuable instruction. This Chinese detachment has the new honor of being the first organized group of Chinese A.R.P. wardens—in the Dominion. At the completion of the business meeting refreshments were served.

District 14 Wessel Tolmie—The wardens from this district, under the command of F. Brace, who are taking the first-aid course, are expected to be present at the next meeting on Wednesday, June 11, at the Mount Douglas High School, when Instructor O. Sellars will make an important announcement.

District 37 James Bay—The next meeting will be a social evening on Tuesday, when certificates for proficiency in first-aid will be presented at the South Park School by Captain W. Ellis, protection officer, and Alderman John A. Worthington.

District 14 South Oak Bay—The wardens under District Warden C. H. Rutherford, held their regular weekly meeting on June 3 at 8 p.m. in the Municipal Hall. Captain W. Everall gave his seventh lecture on protection. He spoke particularly on prosecution and decontamination. R. T. Kipling of the St. John Ambulance Brigade, gave a short practical talk on triangular bandaging. There will be another first-aid lecture with practice work next Tuesday evening. Patriotic citizens living in Oak Bay south of the avenue, are urged to come to these meetings and enroll as A.R.P. wardens.

CARDINALS AND HUNT'S TRIUMPH

Cardinals and Hunt's Garage registered victories in Friday night's opening games in the women's division of the Lower Island Softball Association. The Cards earned two much batting power for the Adverts and trimmed their young opponents, 15-4, while the garage nine from Sidney scored ten runs in the last three innings to beat out the Units, 13-8.

Score by innings follow:

Hunt's Garage	013 000 203—13
Units	203 201 000—8
Cardinals	004 030 006—15
Adverts	000 000 202—4

RACE DRIVER IN CRACK-UP

Joe Moore Goes Through Fence at Langford Speedway—Big Crowd

Joe Moore, Victoria race track driver, suffered severe bruises and received a bad shake-up when the car he was driving in the main event of the opening meeting, at Langford Speedway last night overturned and crashed through the north end fence.

Moore was taken to Royal Jubilee Hospital, where his condition was reported as not serious.

The accident, which brought the crowded stands to his feet, climaxed a night of mishaps, which included the putting out of action of a car driven by Jerry Vantreight, when it caught on fire in the second heat and minor accidents to several of the other machines competing in the night's events.

Crashing sideways into the high board fence, Moore's car tore out a fifteen-foot section and emerged a complete wreck.

The accident occurred when Moore's Oldsmobile roaring down the speedway in second position overlapped the car driven by Bill Brenton, of New Westminster, and left front wheel caught on the right rear wheel of the other car and tossing him an outside roll, his car turned completely over, righting itself and crashed through the fence as it made another turn.

Moore was going into the fifth lap, with Lou McIntyre, the night's big winner, in the lead. The Seattle ace had roared through to carry off top honors for his third triumph of the night. He also came through in the feature dash and first heat races after equalling the track record of eighteen seconds in the time trials.

CAPTURES HEAT

Buddy Green, well-known Victoria driver, after capturing the third heat race down the Winnifred curve into the second place in the main event, Bill Hoidenrich, a perennial contender in previous years, was the only other car to finish the event in a starting field of eight contenders.

Ernie Spaulding, of Seattle, outstripped the field in the second heat race, while the pop race, a novelty feature, was taken by Jerry Vantreight. Jerry also won the fourth heat event.

Seth Rensling of Portland, finished in second place in the feature dash and the final heat race, while Moore took second-place honors in the third. Don Vantreight captured second-place honors in the fourth heat race.

Other entrants in the main event were Spaulding, Jerry Vantreight, Don Vantreight, Brenton and Hoidenridge.

PRO-REC NEWS

Pro-Rec swimming classes go under way last week with a registration of sixty. Swimming instruction will be given every Tuesday morning during the Summer between 10 and 11.30 at the Crystal Garden. Anyone sixteen or over is invited to join the classes at any time. Boxing practice will be held at the Memorial Hall on Wednesday evening for those taking part in the Victory Lads programme on June 16 at Beacon Hill Park. Between thirty and forty women are taking advantage of the opportunity to exercise out in the open at the Athletic Park every Thursday afternoon between 2 and 4. A special invitation to come and make new friends and spend leisure hours in healthful recreational activities is extended to wives and families of those men in the "services." Information about these classes, which are free to the public can be had by phoning Miss F. Borde at B 2365.

C.P.R. Tennis Club

The annual C.P.R. Tennis Club tournament will start on June 11 and the entry list will close the previous day. It will be run off in flights in all events.

WARTIME COAL

Production of coal in Canada in March amounted to 1,320,103 tons as compared with 1,241,154 tons in March, 1940.

Report Is Denied That Ace Pitcher Was Fined $5,000

DETROIT, June 7 (AP)—General Manager Jack Zeller, of the Detroit Tigers, Vice-President Walter Briggs, Jr., and Louis Norman (Buck) Newsom, 1940 World Series pitching hero of the club, unified today in denying a report published by The Detroit News that Newsom had been fined $5,000 for "failure to get into proper condition."

"There's positively nothing in it," said Zeller. "Furthermore, we haven't given up on Newsom. We still think he can come back to win twelve or fifteen games this season."

Briggs, Jr., son of the Tiger owner, declared "we haven't fined Newsom now or at any time since he joined the club."

Military Activities

8th (B.C.) COAST BRIGADE, R.C.A. (R.) C.A.

Orders by Lt.-Col. J. C. Harris, V.O., Officer Commanding 8th (B.C.) Coast Bde. (R.C.A.) (R.) C.A.

Duties for week ending 14-6-41: Orderly officer, Lt. H. B. Bate, 8.C. Orderly sergeant, A-Sgt. N. Robertson.

Parades — Wednesday, June 11, Woolen Mills, 14.30 hours. Thursday, June 12, Woolen Mills, 20.00 hours. Saturday, June 14, In Parade 14.30 hours.

Retirement—The following extract from A.P. & R. is published for the information of all concerned: "Major P. T. Stern, V.D., having reached the age limit of his rank, is retired, retaining rank. April 26, 1941."

Recruiting—There are still vacancies for new recruits in this unit, and men physically fit, between the ages of eighteen and forty-five years, will be accepted.

Lieut. and A.-Adjt. for Officer Commanding 8th (B.C.) Coast Bde. R.C.A. (R.) C.A.

1st. BATTALION, THE CANADIAN SCOTTISH REGT. (R.) C.A.

Orders by Lieut.-Col. P. B. J. Stephenson, Officer Commanding 1st Battalion, The Canadian Scottish Regiment (R.) C.A.

Duties—Orderly officer for week ending June 14, 1941: 2nd Lieut. J. E. Moore, next for duty. 2nd Lieut. W. C. P. Nearmonbe. Orderly sergeant week ending June 14, 1941 K478464 Sergt. A. A. Rogerson Orderly corporal for week ending June 14, 1941 K47950 A-L-Cpl. F. M. Renoud.

Parades — Monday, June 9, 1941 Companies will parade at 19.30 hours at Armadale. Band and those detailed for duty at Parliament Buildings will be formed up and ready to move at 19.40 hours. Remainder of companies, training as per syllabus. Wednesday, June 11, 1941. Companies will parade at Armadale at 19.45 hours Commanding Officer's parade, 20.00 hours. Training as per syllabus.

D. P. TYVIE,
Capt. and Adjt., for Officer Commanding 3rd Bn., The Canadian Scottish Regiment (R.) C.A.

116th INFANTRY RESERVE CO., VET. GUARD OF CANADA (R.) C.A.

Orders by Major J. A. Dewar, Officer Commanding 116th Infantry Reserve Company Veterans Guard of Canada (R.) C.A.

Duties. Orderly officer for week ending June 14 [illegible] 2nd Lieut. L. Glasan; next for duty, 2nd Lieut. A. E. Moore. Orderly sergeant for week ending June 14 1941 K503632 [illegible] next for duty, K503615 Cpl. J. McCall.

Parades — Wednesday, June 11, 1941 Company will parade at Bay Street Armoury at 19.45 hours. Training as per syllabus. Friday, June 13, 1941. Company will parade at Bay Street Armoury at 19.45 hours. Training as per syllabus.

D. P. TYVIE,
Capt. and Adjt., for Officer Commanding 3rd Bn., The Canadian Scottish Regiment (R.) C.A.

NO. 2 FUSILIER 6th DIV. SUPPLY COLUMN R.C.A.S.C. (R.) C.A.

Orders by Captain H. A. Hanson for Major T. H. Wittinson, O.C. 6th Divisional Supply Column, R.C.A.S.C. (R.) C.A.

Duties—Orderly officer, 2nd Lieut. R. A. B. Wonson. Orderly sergeant, Bdr. A. L. Bagshaw.

Parades—Tuesday, June 10, 18.45 hours, N.C.O's course. Friday, June 13, 18.45 hours, troop parade at Woolen Mills. Training as per syllabus.

Recruits—Recruits are needed in the Regiment. Men, physically fit, ages 18 to 45, may apply.

Unit will parade at the Woolen Mills 1941 Company will parade at Bay at 18.45 hours. Dress, skirmish order. N.C.O. class will parade at the Woolen Mills at 18.45 hours, dress, skeleton order. Wednesday, June 11, 1941 N.C.O. class will parade at the Woolen Mills at 18.45 hours, dress, skeleton order. Friday, June 13 1941: N.C.O. class will parade at the Woolen Mills at 18.45 hours, dress, skeleton order.

H. A. HANSON,
Captain, for Major Officer Commanding 6th Divisional Supply Column, R.C.A.S.C. (R.) C.A.

VICTORIA TROOP 1st S.L. REGT. R.C.A. (R.) C.A.

Orders by Lt.-Col. E. B. Weeby, Commanding Officer, 1st S.L. Regt. R.C.A. (R.) C.A.

Duties—Orderly officer, 2nd Lieut. R. A. B. Wonson. Orderly sergeant, Bdr. A. L. Bagshaw.

Parades—Tuesday, June 10, 18.45 hours, N.C.O's course. Friday, June 13, 18.45 hours, troop parade at Woolen Mills. Training as per syllabus.

Recruits—Recruits are needed in the Regiment. Men, physically fit, ages 18 to 45, may apply.

Orderly Room — Woolen Mills, Montreal Street, telephone E2724.

R. A. B. WOOTON,
2nd Lieut. for Lieut.-Col. E. B. Weeby, Commanding Officer.

DESTROY ENEMY PLANES

LONDON June 7 (CP)—British naval escort craft shot down two German seaplanes attacking a British convoy early today, the Admiralty announced.

A communique said: "No damage or casualties were inflicted either by the convoy or the escort."

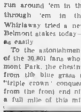

Passing Reward

In the boy or girl who successfully passes their school exams, this month—what would be a more suitable token of their efforts than a shiny new Bicycle?

RALEIGH—Leading English manufacturers TOURIST—Reliable English machine C.C.M.—Canada's Own Bicycle

$47.50 Up
$33.50 Up
$33.50 Up

Terms $5.00 Down; $5.00 Per Month

HARRIS'
756 FORT ST. Near Bay's

Drink CANADA DRY

Quenches Thirst Faster

THE CHAMPAGNE OF GINGER ALES

IN OLD CANADIAN FAVORITE

OPHERS'

ALTO CANADIAN RYE

$1.25 13 OZ.
25 oz. $2.35
40 oz. $3.55

AMHERST DISTILLERS LIMITED
AMHERSTBURG, ONTARIO

This advertisement is not published or displayed by the Liquor Control Board or by the Government of British Columbia.

An Invitation

We are proud of this privilege of bringing to this community the most luxurious and most advanced musical instrument ever produced by man. The world's greatest science, experience and genius are skilfully embodied by RCA Victor in a masterpiece for home entertainment.

RCA Victor

A RADIO • AUTOMATIC VICTROLA • RECORDER OF RARE VALUE

with the famous Capehart Record Changer that turns this records over

You are invited to hear RCA Victor's supreme achievement in musical entertainment—the exclusive instrument for the very few.

KENTS
641 YATES STREET

$1920

BRAKES

SPECIALIZING

CARBURETOR AND MOTOR TUNE UP SERVICE

BOULTBEE
VICTORIA STS. 1100 YATES ST.

For a cool motor

GIVE YOUR CAR A FRESH START

● Step on that starter! Step on the gas! Does your motor purr? It will if you fill up with clean, fresh Mobiloil! Mobiloil gives maximum protection to pistons and cylinder walls—coating surfaces with a clean, protective, long-lasting film.

The sizzling heat and terrific pressure of modern motors doesn't affect Mobiloil because it's made to "stand up".

So for trouble-free summer driving, change to Mobiloil today. Mobiloil is a product of the Socony-Vacuum Oil Company of Canada Limited.

IMPERIAL DEALER

SOLD BY IMPERIAL OIL DEALERS EVERYWHERE IN CANADA

WAR-TIME ACTIVITIES IN BRITISH COLUMBIA

Nowhere in Canada is there a graver sense of this crisis in the Empire's affairs than in British Columbia.

With it there is a keen appreciation of the vital importance of our Resources, and a clear determination to pledge them unreservedly to prosecution of the War Effort.

In every phase of Governmental activity COLLABORATION has been the watchword.

DEPARTMENT OF THE ATTORNEY-GENERAL

Prompt steps were taken by the Provincial Police to protect all vital services, and to collaborate in guarding all strategic points.

DEPARTMENT OF AGRICULTURE

This Department has been outstandingly successful in its efforts to meet the constantly-changing situation. But for its vigorous action and strong initiative, the cessation of essential supplies from Europe would have been much more keenly felt in Canada.

DEPARTMENT OF EDUCATION

The training of youths and adults to meet the exigencies of the times has been and is being vigorously pursued. Armed forces and war-time industries are benefiting greatly from the work this Department performs.

DEPARTMENT OF FINANCE

The fiscal policy of the Province has been adjusted to meet the Nation's war-time requirements. British Columbia was the first Province to accept the Dominion's proposal that the Provinces vacate the field of personal and corporation income taxation for the duration of the war. Substantial aid has been given by the outright repayment of provincial maturities, thus releasing almost $28,000,000 for investment in the War Effort.

DEPARTMENT OF FISHERIES

To meet the pressing need for low cost nutritious foodstuffs, this Department has exerted itself to develop and expand the herring pack, and to find our own supplies of those oils which formerly were imported.

FOREST SERVICE

With its elaborate field organization, the Forest Service has been of inestimable assistance, and its staff of highly-trained specialists has been loaned unsparingly.

DEPARTMENT OF LABOR

Through its efforts, British Columbia has been kept singularly free from disturbance and unrest. Co-operation has been excellent, and there has been no interference with the carrying on of its War Industries.

DEPARTMENT OF MINES

This Department has maintained a close liaison with both the British and Dominion Governments, and has been vigorously active in promoting production of gold, silver, and base metals, and in prosecuting the search for war minerals. In many cases, roads and trails have been substantially improved, to aid producers in shipping their output.

DEPARTMENT OF THE PROVINCIAL SECRETARY

Social Services are being maintained, and the public health stoutly safeguarded, while the training of youth is being pursued with unabated energy.

DEPARTMENT OF PUBLIC WORKS

Machinery, tools and camp equipment have been placed at the disposal of the military authorities, and essential lines of communication vigorously maintained.

SURVEY BRANCH

All its intricate knowledge has been made available, and its other activities subordinated to the needs of National Defence.

DEPARTMENT OF TRADE AND INDUSTRY

This Department has labored unceasingly in the interests of Trade Expansion, and has been of invaluable assistance to British Columbia producers, and in maintaining Canada's Foreign Exchange through its widespread campaign in the interests of Tourism. In 1939 a representative of the Department was detailed to Ottawa to keep our manufacturers well before the purchasing authorities. In that regard British Columbia was first in the field, and marked success has attended its representative's efforts.

British Columbia realizes that while undoubtedly stern sacrifices will be called for, the business of living and of making a living must go steadily on and every effort is being made to ensure that, so far as possible, our standards of living are left unimpaired.

THE GOVERNMENT OF THE PROVINCE OF BRITISH COLUMBIA

SENDING SLABS OVERSEAS

This began through one patron asking for a pound slab of plain chocolate to be mailed Overseas. Hardly a day now but one or two orders go out. They use it to make hot chocolate we [illegible] ent.

Welch's
CANDY SHOP
743 FORT ST.—E 6422
Also at 616 Robson Street, Vancouver
BUY VICTORY BONDS

BUILDING IS ACTIVE HERE

Seventy-Five Permits Issued For $111,499 During Week By Greater Victoria

Greater Victoria issued seventy-five building permits for new con-[illegible] $111,499 during the past week, compared with thirty-two permits representing $56,220 for the week ending May 31.

Sixty permits valued at $80,122 were taken out in the city last week. There were eleven for $22,050 in Saanich, three for $8,117 in Oak Bay, and one permit for $1,210 in Esquimalt.

City permits included a $7,000 addition commenced by Knott & Jones to the Hafer Machine Co., Ltd., premises at 700 Store Street; conversion of 1030 Empress Avenue into a three-suite apartment building by D. J. MacDonald, $1,250; alterations to three stores at 750 Yates Street, Swinerton & Co., $650; a new restaurant for Swinerton & Co. at 752 Yates Street, $3,000; extension of the British America Paint Co., Ltd., office at 200 Belleville Street, $1,250; a new city comfort station at 630 Pandora Avenue, $4,985, and three permits, totaling $52,000, to Victoria Machinery Depot Co., Ltd., for offices and two shipbuilding berths at the Outer Wharf.

SAANICH PERMITS

In Saanich, permits included a $2,000 addition to the home of E Whittaker on Sea View Road; a house for G. N. Walton on Watson Road of five rooms costing $3,500; a four-roomed home costing $2,000 on Cedar Hill Crossroad for D. O. Jasper, on West Saanich Road, Miss N Brights will build a four-roomed dwelling costing $1,650, a four-roomed home costing $2,600 will be built by J Davenport on Telegraph Bay Road; O. McMuldrock will build on Oakmount Road a five-roomed house costing $1,800; on Derby Road, a four-roomed home costing $1,800 will be erected by M O. Bissenden, V R Green will build on Woller Avenue a four-roomed home costing $1,600, on Caerleon Place, Miss I M Royle will build a four-roomed house costing $1,900. S. Norsworthy will erect on Ruby Road and Kremlin Street a four-roomed home costing $1,600, Alan G White will build on Mount Douglas Crossroad a four-roomed dwelling costing $1,600.

In Oak Bay a new home will be built at 2848 Burdick Avenue containing five rooms and costing $3,500, H R Brown will erect a six-roomed house at 758 Mount Joy Avenue at a cost of $4,617.

Esquimalt issued a permit for a five-roomed home for O Rumsby to be erected at 1210 Old Esquimalt Road at a cost of $3,500.

STRINGENT CONTROL

Price control officials in Germany now exercise their authority in practically everything people eat and wear.

Announcements

Superfluous hair, moles, birth marks, etc., removed by Electrolysis Miss Ranman, specialist, London England, over twenty-five years practical experience. Recommended by the medical profession, positive cure guaranteed, call for booklet Phone G 7642, 203 Scollard Building.

Rosicrucian Order, AMORC—You are cordially invited to attend a free lecture to be held in the Zetland Tea Rooms (upstairs), 647 Fort Street, next Terry's, Thursday, June 12, 8 p.m.

Navy League Chapter I.O.D.E. Garden Party at the home of Mrs Lennox Irving, at 515 Foul Bay Road, Wednesday, June 11, from 3 to 6 p.m. Admission 35c, including tea and tombola.

Don't Miss the Boat. Our stock is getting low. Service silk stockings, $.18; extra heavy, $1.35; silk mixture, 35c pair, 3 for $1.00. These wear like iron.—Beehive.

Don't Forget Royal Bride Chapter, I.O.D.E., Garden Party, Saturday, June 14 at Senator Barnard's. Proceeds for Educational Fund and Spitfire Fund.

Mass Meeting, Empress Hotel, auspices Women's Canadian Club Tuesday, June 10, 2.45 p.m. Speaker Mrs. Alice Hemming. Admission, 10c.

Brenta Lodge, Brentwood Bay. Strawberry teas, lunches, dinners, excellent accommodations. Keating 58 M.

Royal Oak Inn, just five miles out on Saanich Island Highway. For lunches, teas and dinners phone Colquitz 152.

Brenta Lodge, Brentwood Bay—Strawberry teas, lunches, dinners. Excellent accommodation. Keating 58M.

Anderson Furriers (formerly of Hibben Bone Building). Furs repaired and remodeled. Summer prices. 723 Fort Street, E8133.

A Picturesque Two-Way Drive to the Chalet, Deep Cove. Chicken dinners. Devonshire cream teas.

Free — Colonist Cookbook, now available Circulation Department.

Joseph Rose, Optometrist, 1317 Douglas Street. Phone E 6014.

Paisley Cleaners and Dyers. We call and deliver. G 3724.

City and District

Museum to Open—The Provincial Museum will be open to the public tomorrow from 8 a.m. until 5 p.m.

Hall to Close—In honor of the King's birthday, the City Hall will not be open for business on Monday.

Grass Fire—Oak Bay firemen extinguished a small grass fire near the intersection of Midland and [illegible] noon.

Six Fined—Five motorists were each fined $2.50 yesterday in the city police court for various infractions of parking regulations. Another paid a $10 fine for exceeding the speed limit.

Civil Servants Meet—The monthly meeting of the Local Council of the Amalgamated Civil Servants of Canada will be held on Tuesday at 8 p.m. at 301 Union Building. No further meetings until September.

Band Concert—The band of the 5th (B.C.) Coast Brigade, R.C.A. will render a programme of martial music this afternoon in the Beacon Hill Park bandstand at 3 o'clock.

Shed Entered—The Victoria Lawn Bowling Club at Beacon Hill Park reported to police yesterday that a lawn mower had been stolen from a shed by a burglar who tore off the padlock.

To Hold Meeting — The Retail Clerks' Union will hold an open meeting at 8.30 o'clock tomorrow night in the Labor Hall, Broughton Street. All retail clerks in the city are asked to attend to discuss problems.

Soldier Injured—Private T S Powell, Veterans' Guard received painful injuries early yesterday morning when set upon and kicked by two unidentified civilians outside 818 Broughton Street. He was removed to the military hospital at Work Point.

Premier Returns—Premier Pattullo has returned from Vancouver, where he spoke in connection with the Victory Loan drive. By order-in-council yesterday, the Premier was named acting Attorney-General in the absence of Hon. G. S Wismer, K.C.

Building Permit—Williams Trerise & Williams, Ltd., secured a $5,000 city building permit yesterday to construct office space and a draughting room for the Victoria Machinery Depot Co., Ltd., at the Outer Wharf.

Credit Granters to Meet—The Credit Granters Association will hold its last luncheon before the Summer recess on Tuesday in Spencer's dining-room. Oliver Prentice will give a review of the credit conference held at Tacoma recently. Diplomas will also be given to those who passed the recent credit classes.

To Hold Library Vote—The Meadow Valley Rural School District will hold a plebiscite on June 20 on the issue of remaining as part District, or abandoning it. School of the Okanagan Union Library trustees in the area were authorized by the Province yesterday to make arrangements for the poll.

Elections Commissioners—Several hundred provincial elections commissioners were appointed by the Province yesterday in South Okanagan, Revelstoke, Kaslo-Slocan, Nelson-Creston, Cowichan-Newcastle, Rossland-Trail and Cranbrook ridings.

Old-Age Pensioners—The monthly meeting of the old-age pensioners was held at the First Baptist Church rooms. There was a good attendance of members and friends. It was decided to hold a basket picnic in Beacon Hill Park on July 8 at 2.30 p.m.

Annual Meeting—The annual meeting of the donors and subscribers to the Royal Jubilee Hospital will be held on Friday, June 20 at 3 p.m., in the Nurses' Home, Richmond Road. Business will include the directors' annual report, the financial statement and election of four directors.

Visit Aged Men—Alderman W H Davies, chairman of the home committee and secretary of the Landsberg Aged Men's Fund, made his usual monthly donation to nonpensioners on Thursday. Joe North representing the Saanich Fruitgrowers' Association distributed a generous donation of strawberries.

City Temperatures—Maximum and minimum temperatures recorded yesterday at the Dominion Meteorological Observatory on Gonzales Hill were 63 and 50 degrees, respectively. The maximum temperature observed on the grounds of the Strathcona Hotel was 65 degrees and the minimum 52 degrees.

Oak Bay Conservatives—A meeting of the Oak Bay Conservative Association will be held tomorrow night at 8 o'clock in St. Mary's Hall. As it is the final meeting until the Fall, many important matters will be discussed. A good attendance is requested. Brigadier J. Sutherland Brown will preside.

On U.B.C. Board—Percy R. Bengough and George T Cunningham, both of Vancouver, were reappointed to the board of governors of the University of British Columbia yesterday by Provincial order, for a term of six years. Mr. Duncan McColl, Queen Charlotte [illegible] Peace.

Victory Loan—A $58,300 city subscription to the Victory Loan was acknowledged by Hon J. L. Ilsley, Minister of Finance, in the following card received yesterday by Mayor Andrew McGavin. "The Government of the Dominion of Canada gratefully acknowledges that the city of Victoria has aided Canada's war effort by investing in the Victory Loan, 1941." The Mayor stated he hoped the city would be able to invest a further sum in bonds.

Posters to London—A selection of War Savings posters designed by Victoria and district school children may be sent to London for exhibition there in the British Columbia Services Canteen, it was said yesterday at the Legislative Buildings. Acting Agent-General W A. McAdam told the War Savings Committee in a recent letter that he would be glad to arrange for the display. Children in 124 British Columbia school have saved $90,000 to date in the campaign.

Solarium Report — The report of the medical superintendent of the Queen Alexandra Solarium at May 31 is as follows. Number of patients in the Solarium, 60, admissions during May, 7, discharges during May 8, consultations, 5; operations, 1; general anaesthetic, manipulation, and cast applied, 5; casts applied, 2, casts reinforced, 8, casts taken for celluloid, 2; anterior shells, 2, X-rays, 36; physiotherapy exercises and treatments, 290, and laboratory examinations, 480.

Tobacco Is Appreciated—During February, March and April, twenty shipments of tobacco and cigarettes from the British Columbia Overseas Tobacco Fund to British Columbians on service in Great Britain have been delivered safely and without incident. W A McAdams, acting agent general, informed the Department of Trade and Industry last week. The gifts, now going forward at the rate of 1,000,000 cigarettes a week, have been much appreciated. E G. Rowebottom, Deputy Minister of Trade and Industry, expressed his thanks yesterday to Junior Boards of Trade and others responsible for the maintenance of the fund.

Obituary

MOIR—The funeral of Alexander Moir will be held from Hayward's B.C. Funeral Chapel on Monday at 2 p.m., Rev. Hugh McLeod officiating, and interment will be made in the family plot in Royal Oak Burial Park.

DUMMA—Rev. J L W McLean conducted the funeral service of Mrs. Elizabeth H. Dumma yesterday afternoon in Hayward's B.C. Funeral Chapel in the presence of many friends. The hymn "O God, Our Help in Ages Past" was sung. An abundance of beautiful floral tributes was received. The following were the pallbearers: H O Patterson, Andrew Wright, H G. S Heisterman, V L Leigh, J K Hodges and R M Hall. The remains were laid at rest in Royal Oak Burial Park.

CHEW—At the Chinese Hospital Yee Chew of 602 Fisgard Street died yesterday aged seventy-three. He was born in Hoysan, China and lived in British Columbia forty years. Funeral will be held this afternoon at 2 o'clock from McCall Brothers' Funeral Chapel; interment in the Chinese Cemetery.

EDGECOMB — Funeral services were held yesterday afternoon in McCall Bros.' Funeral Chapel for William Thomas Edgecomb. Rev. W J. Sipprell, O.O., conducted the services during which hymns "Nearer My God, to Thee" and "Blest Be the Tie That Binds" were sung. Interment was made in Royal Oak Burial Park with the following as pallbearers: R Stanhope, D Miller, H R Cullis, A A Lindner, J McKeen and W H. Jago.

KEZIERE—At the Royal Jubilee Hospital there passed away yesterday after a short illness, Mrs Mary Keziere, Cadboro Bay. Born in Poland, Mrs Keziere, who was sixty-six years of age had for many years resided in Edmonton, before moving to this city four years ago. She is survived by her widower Martin J., at the family residence, five daughters, Mrs R Clay Claphurst, B.C., Mrs A Farmer and Miss Marie Edmonton, Mrs J Cox Redditt, Ontario, and Mrs J Beech, Vancouver, also four sons, A Adam Keziere, John and Victor in this city, and Norman, with the Royal Canadian Navy; also eleven grandchildren. Prayers will be said Monday evening at 8.30 o'clock for the repose of her soul at the S J Curry & Son Funeral Home. Mass will be celebrated Tuesday morning at 8 o'clock in St. Andrew's Cathedral and interment will take place in Ross Bay Cemetery.

BRETHOUR—The funeral of Samuel Brethour, pioneer of North Saanich, will be held on Monday afternoon, at 2 o'clock, from Sands Mortuary Chapel. Rev D. M Perley will officiate and burial will be in Royal Oak Burial Park.

TUCKWELL—Funeral services for David Grieve Tuckwell will be held on Tuesday afternoon, at 3.30 o'clock from the S J Curry & Son Funeral Home. Rev. O L. Jull will officiate and interment will be made in Royal Oak Burial Park.

STATUS OF FAR EAST DISCUSSED

Conference at Victoria College Airs Views on Problems Facing Democracies in Pacific

American delegates from the Institute of Pacific Relations joined their Canadian colleagues representing the Canadian Institute of International Affairs in an annual [illegible] of The Far East in World Politics" at Victoria College yesterday.

Members conducted three private round table discussions upon the problems confronting Britain and the United States in the Far East, dealing with three phases, "The Present and Potential Situation in the Far East," "The Problem of Anglo-American Co-operation" and "The Strategy of Co-operation."

CLOSES TODAY

Wives of members of the Victoria Branch, Canadian Institute of International Affairs, entertained visiting delegates and their wives at tea on Friday. Yesterday's discussions concluded with an informal dinner at the Empress Hotel. The conference ends at 3 o'clock today.

Among authorities on international relations attending the conference were H. S. Little, secretary of the Seattle Branch, Institute of Pacific Relations; Dr. Charles Martin, University of Washington; Professor George Taylor, of the Department of Oriental Studies, University of Washington; Dr. Frank Williston, Tacoma, Captain Eric Barr, U.S.N., naval instructor, University of Washington, and Dr Munroe Deutsch, vice-president of the University of California.

Also attending were E. C. Carter, New York, general secretary of the Institute of Pacific Relations; Francis Pelly, British vice-consul at Seattle, Professors Spector and Harold Noble, University of Washington; Professor F. H. Soward, University of British Columbia, and Dr. H. W. Riggs, Vancouver.

CHARGED WITH MURDER

BIG RIVER, Sask., June 7 (CP)—Frank Patrick, forty, was charged last night with the murder of Mrs. William Milliken, thirty-eight, who was killed on Wednesday night at her home nine miles from this town eighty miles northwest of Prince Albert. Patrick was remanded for eight days.

Smartest Furniture in Town!

That is what women are saying about our new third-floor department devoted to the display of furniture for the living-room. By all means come and see it . . . and bring your friends along.

FLETCHER BROS.
1130 DOUGLAS STREET (VICTORIA) LTD

KILL THE WEEDS
For Walks and Driveways Only, Use WEEDICIDE.
Pints $1.00, Quarts $1.50 — Mix with 100 parts water
For Mildew and Fungicide on Roses, Etc., Use Clensel, Abol, Buisol and Sulphoron
We Have Sprays and Sprayers for Every Purpose
Scott & Peden, Ltd.
G 7181 Cor. Store and Cormorant Sts.
Fruits, Groceries, Vegetables, Etc.

WORLD ROUND
From Karachi to Valparaiso or Capetown to Vladivostok—wherever you may be you will find one of our many thousands of Company agents ready to give you the utmost in Insurance Service
PEMBERTON & SON, LTD.
PHONE E 8124 [illegible] FORT STREET

For Fire and Automobile Insurance, Rentals and Real Estate, Consult
ELSIE B. RICHARDS
Suite 7, Metropolitan Building, Opposite Postoffice
PHONE E MPIRE 7722

NAVY! ARMY! AIR FORCE!
UNIFORMS, HATS, REGALIA
The Largest Stock of Uniforms, Hats and Every Type of Regalia in Western Canada at Lowest Prices
IF IT'S TO BE HAD . WE'VE GOT IT
Best Equipped and Most Efficient Remodelling of Service Uniforms on Vancouver Island at Moderate Cost
THE ST. JAMES TAILORS
Pacific Coast Naval and Military Outfitters, Contractors to D.M.C. Government
717 VIEW STREET, VICTORIA
(Near Naval Dairy, Right Next Britannia Branch, Canadian Legion)

Bonds or Bondage
Buy VICTORY BONDS
You Can Help to Maintain Our Way of Life by Investing in
1941
Victory Loan Bonds
HELP FINISH THE JOB
Space Donated by
Gillespie, Hart & Co., Ltd.
(Incorporated 1911)
611 Fort Street Victoria, B.C.

Buy Victory Bonds
They're a mighty good investment and it's better to do it now than "wish I had" later on.

Transportation Thoughts
Don't wait for your car or truck to "lay down." If you need a newer, better, more economical car or truck see us today. Don't put it off. Act now.

PONTIAC
"The Better Low-Priced Car"
Will delight you. It is certainly outstanding value and we will offer you a very special trading proposition
COME AND TRY IT
Davis-Drake Motors LIMITED
Buick and Pontiac Cars - G.M.C. Trucks
FORT STREET AT QUADRA, VICTORIA
Associate Dealer: WALDIE MOTORS, DUNCAN

FOR CHARTER
New Gray Line Heated Coaches
• TO ANY PLACE ON VANCOUVER ISLAND •
Get Our Price Before You Ride
RIDE IN COMFORT AND THE BEST—PHONE G arden 4151

HOW TO GET A $100 LOAN WITHOUT ENDORSERS
You can borrow $100 on your own signature, if you can pay back $7.78 a month.
A quick, private way to borrow

CAN you make good use of extra funds this month? Household Finance offers a simple way for the employed man or woman to get cash for an emergency. *You need no endorsers or guarantors.*

We make your loan on your own signature (husband and wife sign together). No need of asking friends or fellow-workers to sign with you. Nor do we question others about your credit. Loans are made on furniture or car. But we attach far more importance to character and regular income than to the value of security.

Loans are completed quickly usually in 24 hours, in some cases even sooner.

Fair treatment
Since Household began making loans in Canada over eight years ago, we have made over 325,000 loans totalling more than $51,000,000. In not a single case did we foreclose a mortgage or garnishee a wage cheque. Fair treatment of customers has helped to make Household Finance the largest personal loan organization in North America.

If a loan can help you to better yourself, we invite you to phone or visit us without obligation.

FIND HERE THE LOAN YOU NEED
CHOOSE YOUR MONTHLY PAYMENT HERE

	3 payments	4 payments	6 payments	8 payments	10 payments	12 payments	15 payments
$ 20	$10.30	$ 5.25	$ 3.57	$ 2.73	$ 2.23	$ 1.89	
30	15.45	7.88	5.36	4.10	3.34	2.84	
40	20.60	10.50	7.14	5.46	4.45	3.78	
50	25.75	13.13	8.93	6.83	5.57	4.73	
60	30.90	15.76	10.71	8.19	6.68	5.67	
70	36.05	18.38	12.50	9.56	7.79	6.62	
80	41.20	21.01	14.28	10.92	8.91	7.56	
90	46.35	23.64	16.07	12.29	10.02	8.51	
100	51.50	26.26	17.85	13.65	11.13	9.46	$ 7.78
125	64.38	32.83	22.32	17.06	13.92	11.82	9.73
150	77.26	39.39	26.78	20.48	16.70	14.18	11.67
175	90.13	45.96	31.24	23.89	19.48	16.55	13.62
200	103.01	52.52	35.71	27.30	22.27	18.91	15.57
225	115.89	59.09	40.17	30.71	25.05	21.28	17.51
250	128.76	65.66	44.63	34.13	27.83	23.64	19.46
275	141.64	72.22	49.09	37.54	30.61	26.00	21.40
300	154.51	78.79	53.56	40.95	33.40	28.37	23.35
350	180.27	91.92	62.48	47.78	38.96	33.10	27.24
400	206.02	105.05	71.41	54.60	44.53	37.82	31.13
450	231.77	118.18	80.34	61.43	50.10	42.55	35.02
500	257.52	131.31	89.26	68.25	55.66	47.28	38.91

WE GUARANTEE the total amount figured by using this table to be the full amount you will pay, when payments are made on schedule. You will pay less if you prepay your loan, in full or in part, since you pay charges only for the actual time you have the money. Payments include charges at the rate of 2½% per month as authorized by the Small Loans Act, 1939.

HOUSEHOLD FINANCE
Corporation of Canada
Established 1878
W. D. Brewster, Manager
Second Floor, Central Building, 620 View Street, at Broad Street
VICTORIA, B.C. Phone G-arden 4189

Your Realtors for a HOME OR BUSINESS ON VANCOUVER ISLAND
E B HAWKINS & Co.
[illegible] DOUGLAS ST
VICTORIA B.C.

FOR SALE
$8500 THIS BUSINESS HAS an appeal to the cultured well read individual having a fondness for books, etc. Excellent returns on the investment and congenial employment. If this business does not appeal to your pocketbook and personality—please do not request further information.
E B HAWKINS & CO
1207 Douglas St. Victoria, B.C.

GARDEN AND CAMP FURNITURE
DECK CHAIRS $1.90 Up PORCH CHAIRS $1.40 Up
COTS · STOOLS · TABLES · GASOLINE STOVES
F. JEUNE & BRO., LIMITED
570 JOHNSON STREET [illegible]

NANAIMO-WELLINGTON AND ALBERTA COALS
J. E. PAINTER & SONS
617 CORMORANT ST. PHONE G [illegible]

BABY BUGGIES, CRIBS and HIGH CHAIRS
Frank's Furniture Near Quadra
[illegible] YATES STREET PHONE E [illegible]

CORRY'S
Slug Death
It Attracts and Destroys
NOW Is the Time to Destroy Slugs as They Are Active Throughout the Wet Season
Obtainable From Florists, Nurserymen, Feed, Seed and Hardware Stores
F. D. CORRY
417 Scollard Bldg. Phone E [illegible]

HELP FINISH THE JOB
BUY VICTORY BONDS FIRST
Champion's, Ltd.
727 Fort Street E 2422

Finish Your Own And Put FUN in FURNISHING!

Paint and decorate any of these pieces to suit your own color scheme. A large selection of good quality Whitewood Furniture on display.

MAGAZINE RACKS	$1.00	BENCH for POSTER BEDS (all sizes)	$2.00 $14.95	WARDROBES	$10.00 and $13.95
MAGAZINE RACK TABLES	$3.50	PANEL BEDS	$12.95	BUNK BED (2 single beds)	$28.50
NIGHT TABLES	$1.95	CHAIRS	$1.50 to $4.50	EXTENSION TABLES	$10.95 and $16.50
RADIO TABLES	$3.95	SECRETAIRE DESKS	$8.50	BOOKCASES, each	$10.50
CHESTS OF DRAWERS	$4.95 to $9.50	FLAT TOP OFFICE DESKS	$11.50 and $15.50	BUFFETS	$15.00 and $19.50
KIDNEY SHAPE VANITY	$6.95				

AND MANY OTHER USEFUL PIECES

BUT— VICTORY BONDS FIRST!

Home FURNITURE 825 FORT
Just Above Blanshard

Plays and Players

"San Francisco," Stirring Movie, Is York Attraction

The world almost lost Enrico Caruso, perhaps the greatest tenor who ever lived, during the terrible hours of the San Francisco earthquake of 1906. Indeed, the lives of a large number of artists, members of the Metropolitan Opera Company on tour, were endangered on that morning of April 18.

These facts came to light during intensive preproduction research work on "San Francisco," Metro-Goldwyn-Mayer production, co-starring Clark Gable, Jeanette MacDonald and Spencer Tracy, and dealing with 'Frisco of the late Barbary Coast days. The picture will be shown this week at the York Theatre.

During a search for all information and photographs of the Grand Opera House, where Miss MacDonald, as an opera singer, appears during a number of the film's sequences a yellowed book of clippings was found in a second-hand book store. Faded news items revealed that at the time of the catastrophe the city's opera season had just begun. They told, too, of the harrowing experiences of Caruso, Campanari, Dippel, Eames, Sembrich, Scotti, Plancon, Reiss, and other famous singers of the day, all of them quartered in hotels in the city.

Glamorous Star in Movie

Merle Oberon, lovely star of "Wuthering Heights," is seen in the new programme at the York Theatre. The dramatic opus in which she scores with George Brent is "Till We Meet Again." The second picture is "San Francisco," starring Spencer Tracy, Jeanette MacDonald and Clark Gable.

Radio Favorites Come to Screen in "Country Fair"

The new Republic picture, "Country Fair," which will be shown at the Plaza Theatre Monday, promises to be one of the entertainment surprises of the new season.

A grand array of stars, most of them prominent on both screen and radio, are well known to the American theatre public as aces of laughter.

Eddie Foy, Jr. prominent son of a famous father, is cast in the lead role of the film with such high-calibred supporting players as Lulubelle and Scotty, June Clyde, who is starting on the second leg of her promising screen career which ended abruptly in 1937; Guinn "Big Boy" Williams; Whitey, radio's "Duke of Paducah," and Harold Peary, better known as "Gildersleeve" on the Fibber McGee and Molly radio programme.

The story concerns the efforts of Stogie McPhee, a gubernatorial candidate, in garnering the votes of Potts County, which contains a deciding vote composed of hillbillies. Williams, mayor of the town—also a blacksmith—controls the vote and is offered the Lieutenant-Governor's chair to insure the vote.

The campaign runs its merry way with a series of reverses and exciting adventures which often border on the hilarious. Everything turns out well in the end, of course—but not till a grand mix-up results in one of the most hectic hours of comedy seen in a motion picture.

RIOTOUS COMEDY COMES TO ATLAS

Mr. and Mrs. Smith Ably Acted by Carole Lombard and Robert Montgomery

The rivalry between two young law partners over a beautiful woman whose marriage to one is suddenly discovered to be illegal, forms the basis for the sparkling new marital comedy, "Mr. and Mrs. Smith" opening Monday at the Atlas Theatre.

Carole Lombard and Robert Montgomery are starred as the supposed married couple who, because of a legal technicality, find their three-year-old wedding is null and void. Gene Raymond is cast as Montgomery's law partner, who tries to win the young lady on the rebound.

Alfred Hitchcock directed the gay RKO Radio offering, while Jack Carson, Philip Merivale, Lucile Watson and Betty Compson appear in the notable suporting cast.

AMUSEMENTS

Atlas — Carole Lombard and Robert Montgomery in "Mr. and Mrs. Smith."

Cadet—"He Stayed for Breakfast," starring Melvyn Douglas and Loretta Young.

Capitol — Vivien Leigh and Laurence Olivier in "That Hamilton Woman."

Dominion—"Footsteps in the Dark," featuring Errol Flynn and Brenda Marshall.

Oak Bay—The Ritz Brothers in "Argentine Nights."

Plaza—"Country Fair," featuring Eddie Foy, Jr., with June Clyde.

Rio—Gracie Fields in "Shipyard Sally."

York—"San Francisco," starring Jeanette MacDonald, Spencer Tracy and Clark Gable.

MUSICAL FARCE OAK BAY SHOWING

"Argentine Nights," Starring Ritz Brothers and Andrews Sisters, Add Jest to Film

Starring the Ritz Brothers and the Andrews Sisters, famed swing trio, Universal's streamlined musical farce, "Argentine Nights," comes to the Oak Bay Theatre on Monday.

Nine new songs are introduced in the elaborate film, which presents the hilarious Ritzes as three fast-talking agents for a throng of beautiful entertainers touring South America.

Constance Moore, brilliant young screen songstress, has the romantic lead with George Reeves, handsome film newcomer, and top supporting roles are played by Peggy Moran, Anne Nagel, Kathryn Adams and Julie Duncan.

COMEDY ROMANCE CADET FEATURE

"He Stayed for Breakfast," Riotous Film, Stars Loretta Young And Melvyn Douglas

Two of the screen's grandest stars are due Monday at the Cadet Theatre in what has been hailed by preview critics as one of the most irrepressible, irresistible comedy romances of the year, Columbia's "He Stayed for Breakfast." The stars are Loretta Young and Melvyn Douglas, whose abilities as a sophisticated comedian are too well known to expand upon.

Douglas is seen in the new film as a politically-conscious waiter, who detests a prominent financier, and finally takes a pot-shot at him. A fugitive, he hides in the apartment of the bankers estranged wife, Miss Young and she contrives to conceal him not only from the police, but from her former husband, eventually falling in love with him herself.

Many Stars in Historic Film on Capitol Screen

In motion pictures where corn flakes take the place of snow, where chocolate sauce simulates blood, where spun candy makes window panes and vaporized mineral oil becomes fog, it only stands to reason that Luis Alberni, the screen's most famous Italian, who appears as the King of Naples in Alexander Korda's "That Hamilton Woman!" now showing at the Capitol Theatre.

When sound was added to motion pictures, Alberni came to Hollywood along with at least half of Broadway. Fortunately he had much better luck than most and has remained here ever since. His earlier films included "The Mad Genius," "Svengali," "Santa Fe Trail" and "Cock o' the Air."

During the past twelve years he has appeared in over 100 motion pictures. His most recent successes have been "Bluebeard's Eighth Wife," "Miracle of Main Street" and "Scatterbrain."

In "That Hamilton Woman!" he appears as the flighty King of Naples, with Vivien Leigh and Laurence Olivier. The production was directed by Mr. Korda himself for United Artists release.

Romantic Mystery Movie Is Dominion Attraction

Evidently Warner Bros. think that blondes prefer gentlemen and gentlemen prefer brunettes.

At any rate, they have made a heroine-villainess team of vividly brunette and dangerous-looking Brenda Marshall, who hails from Negros, Philippine Islands, and blonde Lee Patrick, who looks as wholesomely Scotch-Irish as she is.

So far the two ladies have matched wiles in two pictures, and the villainess is still pursuing Brenda's man. In "South of Suez" it was George Brent. It's Errol Flynn in "Footsteps in the Dark," which ends Monday at the Dominion Theatre.

Miss Patrick and Miss Marshall were brought together in this relationship a second time because, according to reports, they were such excellent "good and evil" foils for each other in the first-named picture. However that may be, tradition has certainly been shattered by setting up a heroine-vamp team, for there is no previous record of such a pairing in a succession of films.

In the Brent picture Miss Patrick was the wife of one African diamond miner, Miss Marshall the daughter of another. In the Flynn opus, Miss Patrick is a strip-tease dancer, Miss Marshall the wife of our hero.

MUSICAL PRODUCTION COMING TO CAPITOL

With an all-star cast in the most elaborate production to come out of Hollywood in a decade, "Ziegfeld Girl," opening at the Capitol Theatre on Wednesday, is heralded as a spectacular audience treat for eyes and ears.

A series of musical numbers star Judy Garland, Hedy Lamarr, Lana Turner and Tony Martin, together with sixty of America's most beautiful girls gowned in exotic Adrian creations. James Stewart plays the dramatic lead in the story by William Anthony McGuire, who wrote the screen's "The Great Ziegfeld," as well as many of Florenz Ziegfeld's original Broadway shows.

FAMOUS STAR IS FEATURED AT RIO

Gracie Fields Comes to the Screen In "Shipyard Sally" With Many Songs

Gracie Fields is with us again!

The jovial queen of comedy, toast of Britain and the Continent, returns to the screen in a new film in which she sings and dances as only she can. It's "Shipyard Sally," Twentieth Century-Fox release, in which she is starred with Sydney Howard.

This time Gracie's the unexpected proprietor of a pub in Clydebank, the shipbuilding centre of Scotland. Unexpected, because until her erratic father (played by Sydney Howard) invested all her savings in the tavern, he and Gracie had been barnstorming the Isles as a music hall team.

She soon becomes the fast friend of the shipbuilders, practically the blooming queen of the shipyards, and when Gracie gets up steam it's time for all good sailors to beware. She sings, she dances and she cuts up generally! Gangway for Gracie! "Shipyard Sally" opens Monday at the Rio Theatre.

PLAZA - - - MONDAY
ENOUGH FUNMAKERS FOR THREE SHOWS
THE DUKE OF PADUCAH INVITES YOU ALL TO THE FUNNIEST COUNTRY CARNIVAL EVER FILMED!
Country Fair
EDDIE FOY, Jr. JUNE CLYDE
GUINN "BIG BOY" WILLIAMS
WILLIAM DEMAREST
HAROLD HUBER
LULUBELLE & SCOTTY
HAROLD PEARY
WHITEY FORD
THE VASS FAMILY
THE SIMP PHONIES
A REPUBLIC PICTURE
ADDED FEATURE
BLASTING THE UNDERCOVER AGENTS!
LLOYD NOLAN IRENE HERVEY in MR. DYNAMITE with ANN GILLIS
PRICES
12 to 1, 18¢; 1 to 5, 20¢; 5 On, 32¢ — Plus Tax

RIO STARTS MONDAY • THE SUNSHINE GIRL
NOW YOU'LL KNOW WHAT BECAME OF SALLY!
SHE'S IN THE SHIPYARDS NOW!
...and when you've seen Gracie's antics, you'll know what makes the wild waves wilder! She sings, dances, launches a million laffs!
SHIPYARD SALLY
starring GRACIE FIELDS
SYDNEY HOWARD
HEAR GRACIE SING "ANNIE LAURIE" "DANNY BOY" "LAND OF HOPE AND GLORY" AND OTHERS
PLUS—T.N.T. THRILLS! RICHARD ARLEN • ANDY DEVINE "BLACK DIAMONDS"
10¢ Plus Tax 15¢

OAK BAY
"ARGENTINE NIGHTS"
STARRING THE RITZ BROS.—WITH CONSTANCE MOORE
FRANK MORGAN · ANN RUTHERFORD
"KEEPING COMPANY"
NEWS REEL SHOW STARTS 6:30

Annual Strawberry Dance
Will Be Held at
SPORTS HALL, BRENTWOOD, FRIDAY, JUNE 13
Len Acres' Orchestra - Dancing 9:30-2
Refreshments, Strawberries and Cream - Tickets, $1.00 Each

THE SHOW ALL VICTORIA IS CROWDING TO SEE
Capitol
Only 2 More Days
MONDAY AND TUESDAY
BEAUTIFUL EMMA HAMILTON AND THE FAMOUS LORD NELSON
come to vivid life in the masterpiece!
20¢ Plus Tax
AT 12.46 3.32 6.16 9.00
ALEXANDER KORDA presents
Vivien Leigh and Laurence Olivier "THAT HAMILTON WOMAN!"
EXTRA! Radio's Popular Quiz Programme "Information Please" "GYPSY GYPSY" COLORED NOVELTY CAPITOL NEWS

MONDAY ONLY!
Scornful of Danger . . . And Chock-full of Laughs! The King of Adventure!
ERROL FLYNN
"Footsteps in the Dark"
with BRENDA MARSHALL
RALPH BELLAMY ALAN HALE
EXTRA! "WINGS OF STEEL" Breath-Taking Formation Flights in Technicolor
"FARMYARD FROLICS" Colored Cartoon
WORLD NEWS
Dominion

MONDAY FOR 3 DAYS
THE LITTLE MAN WHO'S ALWAYS THERE—ALFRED HITCHCOCK
FIRST in MYSTERY and an Academy Award Winner with "Rebecca" . . . FIRST in INTRIGUE with "Foreign Correspondent."
NOW, FIRST IN COMEDY
"Mr. and Mrs. SMITH"
with CAROLE LOMBARD & ROBERT MONTGOMERY
ALSO
"FATHER IS A PRINCE"
with GRANT MITCHELL • NANA BRYANT
WALT DISNEY'S DONALD DUCK in "TIMBER"
"OH BOY! CAROLE'S a COMEDY AGAIN!"
ATLAS

STARTS WEDNESDAY
"THE GREATEST MUSICAL EXTRAVAGANZA OF ALL TIME!"
GREATEST SINCE 'GREAT ZIEGFELD'
10 Great Hit Songs You'll Hear and Cheer!
ZIEGFELD GIRL
STARRING JAMES STEWART JUDY GARLAND HEDY LAMARR LANA TURNER
with Tony MARTIN Jackie COOPER Ian HUNTER Charles WINNINGER
Capitol

Starts Tomorrow! YORK ALWAYS THE BIGGEST SHOW!
Romantic Musical Adventure!
SEE Clark and Jeanette as Lord and Lady of the Barbary Coast!!!
Clark GABLE Jeanette MacDONALD Spencer TRACY
SAN FRANCISCO
M-G-M's greatest Masterpiece with JACK HOLT and SHIRLEY ROSS
Spencer—the fighting priest!
Songs You Know and Love!
• "Jewel Song" • "Ave Maria" • "My Heart Is Free" • "Would You?" • "Love Me and the World Is Mine." Etc.
SINGING AND DANCING CHORUS OF THOUSANDS! BEAUTIFUL WOMEN! DARING MEN!
COMEDY!
IT'S A MIGHTY THRILLING PICTURE!
MERLE OBERON
GEORGE BRENT
'TIL WE MEET AGAIN
PAT O'BRIEN · GERALDINE FITZGERALD

CADET STARTS MONDAY IMAGINE! HE BARGED INTO HER BOUDOIR AND—
"HE STAYED FOR BREAKFAST"
LORETTA YOUNG MELVYN DOUGLAS
—PLUS—
"SKY MURDER" WALTER PIDGEON as NICK CARTER
ADDED—NEWS — "INFORMATION, PLEASE" With ANN SHAOLE

Gracie Fields Concerts
In Aid of Navy League of Canada and Great Britain to Be Held
July 1 and 2
Bay Street Armoury
Reservations by mail may be made now to Prince Robert House, 912 Douglas, with enclosed stamped cheque payable to Navy League of Canada. Please enclose stamped self-addressed envelope for return of tickets.
Prices—$3.00, $2.50, $2.00 and $1.50
Cheaper priced seats will be on sale the day of the concert only
All Seats Reserved

If You Would Like to See a Good Comedy
IN CANADA'S FINEST LITTLE THEATRE GET YOUR TICKETS FOR
"Mr. Pim Passes By"
June 12, 13, 14
TICKETS ON SALE AT THE MARIONETTE LIBRARY—75¢

Many Services Represented in Monster Parade

The Royal Canadian Navy Leading the Parade Across the Causeway

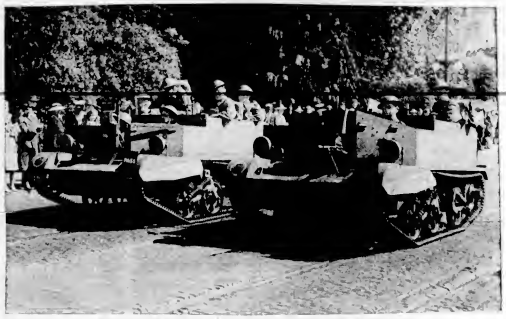

Bren Gun Carriers, One of the Mechanical Features of the Army Display

Honor Guard of the R.C.A.F. Heading the Column of Aircraftmen

Crowds Watching the 2nd Canadian Scottish Marching Along Douglas Street

Nursing Sisters of the St. John Ambulance Brigade Passing the Saluting Base

A Camouflaged Truck Mounting One of the 77-mm. Field Guns

Vacation-land

MOTORISTS FAVOR VANCOUVER ISLAND FOR VACATIONLAND

Week-End Trips to Marvelous Spots of Beauty (and Comfort) Besides Wide Range of Sports—Motor Pleasures and Alpine Joys Are "Just Over the Back Fence"

WHERE shall we go for a holiday? In few parts of the whole Dominion of Canada is that question so easily answered as right in the most popular resort city of the Dominion—Victoria. The city dweller can find little comfort in thoughts of recreation amongst the buildings, streets and skyline of his home city during his fortnight or so of paid-for holidays. Dwellers in too many other cities have to do months of planning to find a region accessible alike to time and purse.

That is not Victoria's problem. No blistering pavements through miles and miles of drab farming country to get to a resort. No packing up four days before holidays end to reach the office or store in time. But right at the city limits lies a real resort—a fairybook land to which thousands of longing eyes of the continent are turned—Vancouver Island.

Best of all, no individual preferences need interfere with the family's outing. Jane likes golf, and it's here in abundance, with mother, too, exploring the links, club in hand. Mary won't hear of anything but the beach for her vacation. John likes hill-climbing, boating and everything, in fact, that has an element of hazard. And try to wean dad from his fly rod by day and his lawn bowls by night!

Well, Victoria families have each ... packed into one "tight little island," surpassing anything the world over in natural beauty, yet quite on par with modern demands. Just one day after another of relaxation thrills, all within an easy day's drive of home, and all deliciously removed from city worries and noises.

For instance, a drive Up-Island has something new for you no matter how oft-repeated in former years. Those rough places have been smoothed out wonderfully, awkward necks of highway have disappeared, and time-saving stretches are in their place. Your gas bill will prove that for you the first day.

Widening and grading has been completed over the Summit, and no road hazards of former years presents itself in the Mill Bay or Cowichan Flats region. Branch highways which lead into tempting holiday resorts near Sooke Road are in better driving shape than for years past, the main highway, too, being wonderfully improved; there War has but spurred the Department of Highways on to complete the tasks for which appropriations have long been made, and the motoring public are reaping the benefit.

SOOKE ADVANTAGES

Close to Victoria and offering some marvellous varieties of hill-climbing, bathing and fishing is the Sooke and East Sooke areas. Roads are reported in excellent condition, even past Jordan River, with a beautiful scenic drive along the sea varied by inland forays to dodge cliffs or tide-soaked lands. Rugged scenery is here aplenty, and the famous warm waters of Sooke Harbor for bathing.

In the opposite direction is the Saanich Peninsula with an excellent highway system seemingly devised for round-trip motor parties bent on sight-seeing. Prospect Lake and Elk Lake are two fresh water bodies easily accessible by car lying almost at the junction of the main highway at Royal Oak. Farther up the well-settled area extends from Brentwood Bay to Sidney, both of which places offer ferry service for those seeking farther fields.

Cowichan Bay, famed for its fishing, is the centre of an area which is reached by the beautiful Malahat Drive through Goldstream and past the Island Golf Course. The view from the Summit is one of the real beauty spots of the Pacific Coast to which every Victorian proudly drives his city visitors. Shawnigan Lake, full four hundred feet above sea level, is one of those spots growing yearly in popularity. The clear bracing mountain air and accessibility by motor car fully justify increasing patronage.

BEAUTIFUL SCENERY

From Duncan, business centre of the Cowichan Valley, roads lead through settled farming regions, or through rugged mountain scenery. To the west some twenty miles is Lake Cowichan, a well-known resort. Following the highway to the north, however, one speedily finds themselves beside Stuart Channel, and at Chemainus, the site of one of the world's largest sawmills. Beyond this lies Ladysmith, a busy little town on a beautiful harbor.

Nanaimo, the second largest city on Vancouver Island, a busy industrial centre and point of distribution for northern districts, is where the nearer vacation lands would seem to end, but beyond lie thrills galore for the party pursuing happiness. Nanoose Bay and Craig Crossing on the east slopes of the Island, are on the route to Parksville, junction of the roads leading north, to Campbell River, and to the west coast town of Alberni and Port Alberni; these are on the western coast of the Island, although very few miles from the eastern shores, and are branching off places for such attractions as Sproat Lake, Cameron Lake and Great Central Lake.

ATTRACTIONS AT QUALICUM

Back on the east side north of Parksville, the road leads through Qualicum, one of the best known resorts of the Island. Here are well-planned golf links and the huge sweep of white beach, while nearby Big Qualicum has so equally beautiful beach, fishing, warm bathing and lovely grassy flats. Royston Beach, the gateway to the Courtenay country, is another warm water beach, also noteworthy for fishing. Courtenay town serves a large agricultural district and is well equipped with stores and restaurants. Beyond lies Comox, at the mouth of Comox Harbor, and only a mile off the main road.

The highway from Courtenay leads to the famous Tyee fishing country at Campbell River. Forbidden Plateau, an untouched area of mountain grandeur and beauty, is also reached through the town. The highway does not stop at Campbell River, but is now extended some miles farther north, while a secondary road leads inland to the Upper Campbell Lakes and Buttles.

This listing of vacation lands in a geographical order does not do justice to the regions served, as many a tourist camp is snuggled into valleys and hillsides, and beauty lies everywhere. Courtesy and kindness are bywords throughout the area, too, with every possible assistance given and a minimum of impositions asked. You have to go to fully realise a grand vacation.

Hiking Over Island Woodland Trails

—Photo by Associated Screen News

Now, while the air is freshest in early Summer, before the nearby hills and mountains are hazy with the smoke of distant fires, is the time to get out with pack and stick to roam the woodland trails of Vancouver Island that lead beside stream and lake, over hills and down to the sea.

DUNCAN CITY WORTH VISIT

Modern Cafes for Motorists—Excellent Hotels at Nearby Beach

Outdoor holidays with city comforts and conveniences is the ideal vacation for some people, and Vancouver Island is very fortunate indeed in this respect. Some excellent hostelries have been built exclusively for tourist catering, and several live communities have sprung up in their neighborhood.

One such community is Duncan, a thriving highway city of the Cowichan district and junction of the Lake Cowichan road with the main highway. Several smart restaurants and cafes serve the town, the traveling public finding the main street location of the Cecil Cafe especially convenient. Meals are of a better than average quality at the Cecil with day and night service for booth and counter patrons.

A short distance off the highway is Maple Bay, a land-locked basin with exceptionally safe bathing beaches and lovely, warm water. Snuggled amongst the trees from which it gets its name is Maple Inn, with a beautiful water view and every facility which modern comfort demands.

Fishing and boating are at the service of those with aquatic inclinations. Tasty dinners and lunches are served at Maple Inn with afternoon teas a specialty, and service is of a high standard.

ALPINE AIR FOR DWELLER OF VICTORIA

Real Treat at Shawnigan Lake — Snuggled Deep Amidst High Hills

Bracing mountain air for even a week-end has long been the desire of the seaside dweller, and Victorians are amongst the few fortunate city dwellers to have just that tonic practically in their midst. For scarcely thirty miles from the city is Shawnigan Lake, snuggled high in the hills, yet wonderfully easy of access by motor car.

Fully four hundred feet above sea level, this lovely blue lake has a climate all of its own, and has long been known as a health resort. Even if the tonic of exhilarating air were insufficient, the lake surface, reflecting the hills, rocks and trees bring a charm and contentment to the mind.

Scarcely a mile across at its widest point and seven miles long, the shore line measures more than twenty miles, with unexpected bays and headlands everywhere. Deep, short gullies pierce the hillside, giving wide scope for exploration, while steep hills test the most determined climbers.

Aquatic sports abound on Shawnigan, including speedboat racing, sailing, canoeing and boating. The fisherman, too, will find trout of excellent size and fighting qualities rising to his fly, and good catches are the common thing. Bathing is very popular, the beaches enjoying warm water despite the depth of the main body of the lake.

An easy motor trip, over a vastly improved road, brings one to this lake in scarcely an hour from the city. Postoffice service, stores and churches are gathered in the town of Shawnigan Lake, and excellent grilse and salmon fishing are within a few miles east, at Mill Bay on Saanich Inlet.

VICTORIA

DOMINION HOTEL YATES AT BLANSHARD VICTORIA, B.C.
Central Location — Moderate Rates — Free Bus
Comfortable Rooms . . . Excellent Service . . . Excellent Cuisine
WM. J. CLARK, Manager.

HOTEL METROPOLIS
A welcome awaits you at the HOTEL METROPOLIS. Comfortable and convenient. ALL outside rooms. Moderate rates. Victoria Super Service Garage available for guests. In the heart of downtown Victoria.
MRS. J. L. GATES, Proprietress. 712 Yates Street.

ANGELA HOTEL
Suites with bath, single or double rooms with bath. Comfortable, quiet, home like atmosphere. Excellent service, first-class cuisine. Reasonable rates. 923 Burdett Avenue. MRS. A. W. HARVEY, Manageress. Phones: E 5322 and G 0125

ROYAL OAK

ROYAL OAK INN FIVE MILES FROM VICTORIA ON SAANICH ROAD
A Charming Old World English Inn With a Real Thatched Roof
Food and Cooking of the Very Best
Luncheons, Afternoon Teas and Dinners. Chicken Dinners a Specialty
SUPPER DANCES SATURDAYS
Open 12 Noon to 12 P.M. Telephone Col. 153

BRENTWOOD

EVERYBODY INVITED
To Inspect the Island's Latest and Loveliest
BRENTWOOD AUTO COURT
Opens Today—See Full Details on Page 12 of This Paper
West Saanich Road at Junction of Brentwood Ferry Road

"Brenta Lodge"
Twelve miles from Victoria, over a picturesque scenic drive, "Brenta Lodge" is located on beautiful Brentwood Bay, one of the premier beauty spots of Vancouver Island. Close to Butchart's Gardens, the Malahat, Astrophysical Observatory, Indian reservations and Brentwood College. It is the "King Salmon" fishing resort. Specialising in Southern Chicken Dinners, Indian curries, etc. Warm and cosy in the Winter, shady and cool in the Summer. An ideal vacation resort. Excellent accommodation and the nicest of meals. Rates from $3.50 per day, inclusive. Air-conditioned. Lunches, Teas, Dinners. Fishing parties with guides arranged.
PHONE KEATING 58M HAROLD SANDALL, Prop.

Anchorage Tea Gardens UNDER NEW MANAGEMENT
FRIED CHICKEN DINNERS — FISHERMEN'S BREAKFASTS
Luncheons, Afternoon Teas. Club Lunches Arranged
Dance Floor for Hire. Fishing Parties Catered For.
FLORENCE A. WRIGHT KTG. 45MO

Brentwood Bungalows NEXT TO BUTCHART'S GARDENS
Modern, electric light, piped water, right on waterfront. Best fishing at door. Wonderful views of Saanich Arm.
"YOU'VE TRIED THE REST — NOW TRY THE BEST"
Telephone Keating 48Q. A. R. ANDROS, TOD INLET P.O. B.C.

SOOKE

A WEEK-END OR A MONTH FOR A "CARE FREE" HOLIDAY
GROUSE NEST GILLESPIE ROAD SOOKE
Cabins for Two on the Water's Edge—Tennis, Badminton, Hiking, Riding, Swimming, Boating. Transportation From Victoria Provided
Write E. KNIGHT, R.R. 1, Victoria, or Telephone Sooke 7 G for Full Particulars.
For a Pleasant Afternoon Drive Out for Tea

SOOKE HARBOR HOUSE WHIFFEN SPIT BEACH
Offers Scenic Beauty, Comfort, Good Food.
A Perfect Place to Rest or Recuperate.
A. ROBOUT, Prop. PHONE SOOKE 90

HARBOUR COURT
R.R. 2, Victoria
WATERFRONT LUXURY
BUNGA-LETTES
Phone Sooke 88

EAST SOOKE

Glenairley Vacation Resort
SOOKE HARBOR
IDEAL FOR A RESTFUL SEASIDE HOLIDAY
Home Cooking · Swimming · Boating · Hard-Surface Tennis Court
Fine Riding Horses · Indoor Badminton Hall
Lodge or Cabin Accommodation
LUNCHES - AFTERNOON TEAS - DINNERS
D. GRAY Phone Sooke 9 X EAST SOOKE, V.I., B.C.

SHAWNIGAN LAKE

SHAWNIGAN BEACH HOTEL
Comfortable residential hotel with many recreational facilities in spacious grounds
MASHIE GOLF COURSE · TENNIS · RIDING
WARM, SAFE BATHING · BOATING AND SAILING
Excellent meals in new dining room overlooking the lake
Rates begin at $22 per week, inclusive of all meals and afternoon tea, with half rate for children under ten
Telephone Cobble Hill 48 for further information

Lakeside Tearooms and Auto Camp
Waterfront Cabins - Boats - Fishing - Riding Horses - Lunches
Dinners - Teas - Board and Room
One and Two-Room Cabins
MRS. ED'OALS. Telephone Cobble Hill 14R4

MILL BAY

ROSEBANK AUTO CAMP ISLAND HIGHWAY Next to Mill Bay Garage
Two and three-room cabins. Spring filled mattresses. Gravity water supply. Electric light. Moderate rates
Tearoom - Boating - Fishing - Swimming - Beautiful Surroundings
Address: R.R. No. 1, Cobble Hill, V.I., B.C.

DUNCAN

WHEN IN DUNCAN STOP AT
THE CECIL CAFE
DELICIOUS MEALS AT ALL TIMES
Booth and Counter Service

THE GREENHAVEN DUNCAN, B.C.
Modern in Every Way — Luncheon and Fountain Service.
Where Courtesy, Quality and Service Reign Supreme.

MAPLE BAY

THE MAPLE INN MAPLE BAY VANCOUVER ISLAND
A modern hotel on the water's edge. Restful, quiet, comfortable. Lunches and afternoon teas a specialty. Launch trips arranged. Fishing, boating, bathing.
Apply MRS. STEWART JACKSON, R.M.D. Duncan

LADYSMITH

PAUSE AND REFRESH
At the Traveler's Hotel
Completely Modern Rooms
BILL ROBINSON, Operator and Manager

WALL BEACH

Wall Beach Tourist Camp 20 MILES NORTH OF NANAIMO
Two and three-room cabins to rent. Clean and new. Safe beach, sand, in sun and shade. Good swimming. Excellent fishing. Boats for hire
Write D. Scott, Manager, R.R. No. 1, Nanoose Bay, V.I., B.C.

PARKSVILLE

Edgewater Park Tourist Camp
Junction Port Alberni and Courtenay Highways, PARKSVILLE, B.C.
BY THE SEA . . . SANDY BEACH, SAFE FOR CHILDREN
Comfortable Cottages—Reasonable Rates—Phone O 3893 Evenings

Hollins Guest House and Cottages
Board and Room - Housekeeping Cottages - Home Cooking.
Spring-Filled Mattresses on All Beds.
Open All Year.
MRS. S. M. HOLLINS Telephone Parksville 97.

The Island Hall
"The Hotel That Is Different." Parksville Bay, Vancouver Island. A few steps from the sandy shore. Modern, steam heated. Excellent cooking. Low rates. A central location, offering everything for the tourist. Owned and operated by MR. AND MRS. R. NEWMAN.

Harrison's Beach Camp
Cosy Furnished Cottages - Sandy Beach
PARKSVILLE, V.I., B.C.

QUALICUM BEACH

BEN BOW INN
AND ITS
Palatial Suites . . . Its Lodge and Cosy Housekeeping Cottages Are All Definitely on the Beach, Facing the Water, at Sea Level, in Five Wooded Acres of Privacy
FAMOUS FOR ITS MEALS AND EFFICIENT SERVICE
RATES FROM $7.00 TO $12.00 DOUBLE, INCLUSIVE
VISIT OUR NEW ULTRA-MODERN COFFEE HOUSE—RIGHT ON THE HIGHWAY AT THE ENTRANCE GATES
MR. and MRS. LEONARD PHILLIPS QUALICUM BEACH, V.I., B.C.

BAYVIEW PARK
QUALICUM BEACH, V.I., B.C.
A most pleasing spot to spend your vacation. Smooth, sandy beach. Eleven acres of shady parkland. Secluded comfortable cabins, one to three rooms. Special rates for June
For Particulars Apply G. Lane

GRANDVIEW CAMP RIGHT ON THE FAMOUS SANDY BEACH
One to five room cabins and cottages, fully modern, electric light, comfortably furnished. Excellent camp store in conjunction. Dining room and lunch counter. Splendid dance floor. All facilities for boating, bathing, fishing, golfing, hiking. Bicycles for rent
Fred Forster and George. Phone Parksville 441.

Qualicum Beach Bungalow Court
WITH THE BEAUTIFUL VIEW
Well-Furnished Cottages With Two Bedrooms. Hot and Cold Water. Bathrooms With Showers. Dishes, Cutlery.
Nothing to Bring But Your Food
MR. AND MRS. R. BADGER PHONE PARKSVILLE 60I

SUNSET INN
Magnificent view. Comfortable lounge. Suites or rooms with or without bath. Warm sea bathing on private beach with fine hard sand. Adjoining golf course. Excellent tennis court, croquet, archery, badminton, etc. Boats and saddle horses available. Admirably located for motor expeditions to all parts of the Island
Phone or Write MAJOR O. LAVENAGE

Qualicum Beach Hotel "THE BEAUTY SPOT OF VANCOUVER ISLAND"
New lower rates for double occupancy and families—from $1.50 single, $7.00 double without bath. SPECIAL OFF-SEASON RATES TO JUNE 15. "19th Hole Club." Finest sandy beach—9-hole golf course. Riding - Tennis - Archery
Phone or Write F. O. Walker, Parksville 511.

ROYSTON

Royston Beach Auto Camp
Comfortable cabins, furnished or unfurnished. Hot and cold showers and up-to-date sanitation. City water, electric light. Swimming, fishing, golf, dancing. Sixty-three miles north of Nanaimo, thirty miles south of Campbell River
Phone Royston 9001L W. R. MARVIN, Prop.

COMOX

"The Elk," Comox Bay, B.C.
An English Country Inn with a charm all its own. Exceptionally good golf course.
TENNIS · BOATING · BATHING · FISHING
HEADQUARTERS OF KING SALMON CLUB

FORBIDDEN PLATEAU

CROTEAU CAMP IN THE HEART OF THE FORBIDDEN PLATEAU
Take the Dove Creek Trail, the Shortest . . . the Most Direct Route into the Plateau. Pack Train Leaves Tuesdays and Fridays
New Yellow Cedar Log Cabin. Rest Room
For Information Apply E. CROTEAU, COURTENAY, B.C.

SALT SPRING ISLAND

Harbour House Hotel, Ganges
Charming in every way with modern conveniences. Attractive rooms facing the sea, spacious green lawns
Tennis - Golf - Excellent Trout Fishing - Boating - Bathing - Billiards
Cream and Produce From Our Own Farm. Rates, $14 Per Week

FINANCE - COMMERCE - MARKETS

Week Ended on Rising Tide in New York Mart

NEW YORK, June 7 (AP)—The stock market ended a generally favorable week today on a rising note stressed mainly by steels and specialties.

It was not a one-way trail, however, and while gains of fractions to a point or so were posted for favorites, there were just about as many down or unchanged at the close of the brief session.

The Associated Press average of sixty stocks was up .2 of a point at 40.4 and on the week retained a net advance of .8. Transfers for the two hours totaled 183,930 shares compared with 107,100 a week ago which was the smallest aggregate since last August.

Jones & Laughlin preferred added 2 3-4 to a 61-4-point jump of Friday.

Among new 1941 tops were those of International Paper preferred, Lehigh Valley Coal preferred and Union Carbide. Prominent on the upside were U.S. Steel, Bethlehem, Chrysler, Sears Roebuck, Anaconda, Santa Fe, Pennsylvania, American Telephone, U.S. Gypsum and Allied Chemical.

DOW JONES AVERAGES

Dow Jones averages closed as follows:

Thirty industrials 118.89, up .80.

Twenty rails 27.60, up .07.

Fifteen utilities 17.32, off .04.

Total sales, 190,000 shares.

	Close
American Can	80
American Tobacco	64¼
American Smelters	40
American Tel & Tel	152½
Anaconda Copper	26⅛
B & O Railway	3⅛
Baldwin Locomotive	13
Bendix Aviation	34
Bethlehem Steel	77
C P R	3⅞
Cerro de Pasco	31
Chrysler	56
Cons Edison	16
Curtiss Wright	8⅝
Dupont	148
Eastman	134½
General Foods	36
General Electric	36
General Motors	37
Great Northern	25¾
Howe Sound	30½
Int Nickel	2[illegible]
International T & T	3
Kennecott Copper	30¾
Montgomery Ward	34
Nash Kelvinator	4
New York Central	12⅝
Packard	3
Penn Railway	23
Phillips Pete	42½
Radio	3⅞
Safeway Stores	41
Standard Oil of N J	38
Studebaker	[illegible]
Texas Corp	43
Texas Gulf	3[illegible]
Union Carbide	71
Union Oil of California	14½
Union Pacific	76½
United Aircraft	39
U S Rubber	21½
U S Steel	55
Westinghouse Electric	92
Western Union	20
Woolworth	27½
Yellow	13

Toronto Stocks

MINING SECTION

	Bid	Asked
Base Metals	08	08½
Bealtie	1 00	1 06
Bralorne	9 80	8 90
Buffalo Ankerite	9 00	9 50
Canadian Malartic	.40	33
Chesterville	1 38	1.41
Dome	21 25	22 00
Eldgood Kirkland	07½	16
East Malartic	2 25	2 16
Eldorado	30½	35
[illegible]	21	.3
[illegible] Gold	.03½	24
[illegible]	.07	08
Hollinger	10⅛	10
Home Oil	1 74	1 76
Hosey	23	20
Hudson's Bay M & S	.23½	24¼
Kirkland Lake	76	00
Ker Addison	4 15	4 20
Lakeshore	15 02½	16 00
Leitch Gold	47	46
Little Long Lac	1 72	1 80
McIntyre	46	47
Macassa	3 00	3 00
McKenzie Red Lake	1 05	1 00
McLeod Cockshutt	1 31	1 54
McWatters	.13	16
Moneta	36	40
Noranda	46½	50
O Brien	00	05
Pamour	95	1 00
Paymaster	12	17
Pend Oreille	1 3[illegible]	1 45
Perron Gold	1 28	1 33
Pickle Crow	.3	2 70
Pioneer	9 16	2 20
Premier	00	03
Preston E Dome	3 44	0 32
Reno	10	14½
San Antonio	2 20	3 10
Sherrit Gordon	47	05
Sigma	7 00	7 50
[illegible]	.5	5
Siscoe Malartic	10	35
Sladen [illegible] Basin	1 7	1 40
Sullivan	53	5
Steep Rock	97	1 00
Sylvanite	40	45
Teck Hughes	1 60	2 90
Toburn	1 40	1 [illegible]
[illegible] Lake	10	14
[illegible] Canada	1 70	1 40
Venture	1 30	1 0
Wai Amulet	3 10	1 11
Wright Hargreaves	4 90	4 00

INDUSTRIAL SECTION

	Bid	Asked
Bell Telephone	14[illegible]	
Brazilian Traction	01	02
British American Oil	15⅛	15⅛
B.C. Power "A"	29	
Building Products	13	14½
Canada Cement	3 6	7⅛
Canada Malting	24	34
Can Car & Foundry		[illegible]
Can Indust Alcohol A	3	[illegible]
Canadian Pacific	5⅛	
[illegible]	3	4
Distillers Seagrams	19	
Dominion Bridge	21	21
Dom Steel & Coal	6⅛	6⅞
Ford of Canada	10½	15
Gatineau Power	7½	7½
General Steelwares	4⅝	
Hiram Walker	37½	38⅛
Imperial Oil	8½	9
Imperial Tobacco		19
International Nickel	29½	30
International Petroleum	13⅝	14
Lake of the Woods	12	13
Laura Secord	6½	9⅛
Massey-Harris	2	2
McColl Frontenac	7½	4
Montreal Power	30½	31
National Breweries	2⅛	
National Steel Car	34½	35
Ogilvie	10½	19
Page Hersey	101	
Power Corp	3⅝	9⅛
[illegible]		15
Steel of Canada	03	07
Steel of Canada pfd	66	70
Page Hersey	101	
Hiram Walker	37¾	38¼
Hiram Walker Pfd	19⅞	20

Banks

	Bid	Asked
Bank of Commerce	1[illegible]	
Bank of Montreal	1[illegible]	
Banque Canadienne Nationale		142
Canadian Bank of Commerce	14[illegible]	
Bank of Montreal	17[illegible]	
Bank of Nova Scotia	275	
Royal Bank	102	

Averages

Industrials, 86 44
Golds, 68 14
Metals, 30 70
Oils, 11 44
Sales, 63 000

FOREIGN EXCHANGE

NEW YORK, June 7 (AP)—Quotations in cents.

Official Canadian Control Board rates for United States dollars: Buying 10 per cent premium, selling 11 per cent premium, equivalent to discounts on Canadian dollars in New York of buying 9.01 per cent, selling 9.09 per cent.

Canadian dollar in New York open 88.43; United States cents.

Germany—40.00; benevolent 20.30.
Finland—2.00
Hungary—19.77.
Italy—5.00
Portugal—4.01
Sweden—23.85
*Switzerland—23.31.
Yugoslavia—2.30
Argentina—Official 29.77; free 23.10
Brazil—Official 6.05; free 5.00.
Mexico—20.70.
Japan—23.46
Hongkong—24.50.
Shanghai—5.47
*Per commercial transactions

STERLING EXCHANGE

NEW YORK, June 7 (AP)—Quotations in dollars: Official (Bankers' Foreign Exchange Committee rates): buying 4.02, selling 4.04; open market cables 4.03.

(Rates in spot cables, unless otherwise indicated.)

Corporation Bonds

	Bid	Asked
Abitibi 5s, 1953	66 58	71 50
B C Pulp 6s, 1956	63 58	68 50
Brown Co 3s, 1940	53 50	56 50
Calgary Power 5, 1960	104 50	107 50
Canada Cement 4½, 1951	102 50	103 50
Canada Steamship 5s, 1957	96 50	101 00
C P R 3, 1946	94 00	99 00
C P R 2, 1951	03 00	04 00
Dominion Tar 4s, 1951	96 50	101 50
Famous Players 4½s, 1951	97 50	100 00
Gatineau Power 5, 1940	100 50	100 50
Maple Leaf 3s, 1950	71 00	
Massey Harris 4½s, 1954	80 00	92 50
McColl-Frontenac 4½s, 1949	100 50	100 50
Shawinigan 4s, 1961	86 50	101 50
Simpson's Ltd 4½s, 1951	99 00	102 00
United Grain Grs 5s, 1948	95 50	98 50

Trading Dull With Prices Unchanged on Vancouver Exchange

VANCOUVER, June 7.—There was little trading interest on the brief session of Vancouver Stock Exchange Saturday and transfers dropped to 1,600 shares. Prices remained practically unchanged.

Among the oils Home advanced 3 to 1.78 and Extension at 12 closed fractionally higher than Friday's closing bid.

In the golds Reeves McDonald at 14 was up 4 from Friday's bid and Privateer gained 2 to 48. Other golds and base metals were inactive.

VANCOUVER QUOTATIONS

Oils

	Bid	Asked
Amalgamated	00½	00½
Anaconda	04	
Anglo-Canadian	50	55
A P Con	00	
British Dominion	0[illegible]	06
Brown Oil	.05	
C & E Corpn	1 05	
Calmont	12	
Commoil	12	22
Dalhousie Oil	21	
Extension		13
Freehold		04
Home Oil	1 70	1 80
Madison		01½
Mar Jon	00	01
Mercury		04
McDougall Segur	04	
Mill City	04	
Model Oil		14
Monarch		03
Pacific Pete		20
Prairie Royalties	07	
Royalite	16 00	
United Oil	.03½	

Mines

	Bid	Asked
Bralorne	0 85	0 0[illegible]
Cariboo Gold	2 15	2 33
Golconda	04	00½
Gold Belt	20	
Grandview	12	12½
Grull Wihksne	01½	02
Hedley Mascot	51	
Intl Coal & Coke	24	
Island Mountain	00	
Kootenay Belle	21	30
Minto	01½	
Pacific Nickel	04	
Pend Oreille	1 30	
Pioneer Gold	2 [illegible]	2 30
Premier Border	01	01½
Premier Gold	00	
Privateer	40	48
Reeves McDonald	13	
Reno Gold	1	
Sheep Creek	70	80
Silbak Premier		80
Whitewater	00	00
Ymir Yankee Girl	05	

Miscellaneous

	Bid	Asked
Coast Breweries	1 25	1 32

BREWERY ROBBED

MINNEAPOLIS, June 7 (CP)—Five men armed with revolvers and sawed-off shotguns, robbed the Minneapolis Brewery Company yesterday of $50,000. James Christiansen, twenty-three, an employee, was shot in the back, company officials said, "when he didn't move fast enough." His condition was not believed to be serious. The money had just been brought into the brewery from a bank.

INVEST $90,000 IN LOAN ISSUE

Employees' Division of Victory Loan Campaign Responds Generously

More than $90,000 has been subscribed to the Victory Loan Campaign through the employees' division, it was announced yesterday by C. S. Henley, organizer. Partial lists have been received from twenty-six of the [illegible] firms which have been organized.

Those firms which have already submitted partial lists follow: army, navy, Canadian Pacific Railway, British Columbia Government, E. & N. Railway Company, Hudson's Bay Co., Jubilee Hospital, Lemon, Gonnason Co. Ltd., Moore-Whittington Lumber Co., National Motor Co. Ltd., New Method Laundries, Ltd., Corporation of the District of Oak Bay, Scott & Peden, Ltd., David Spencer, Ltd., Vancouver Island Coach Lines, Ltd., Victoria Schools, Wilson & Cabeldu, Ltd., Yarrows Ltd., Dominion Government, Malahat Logging Co., Hemmingsen-Cameron Logging Co., C.P.R. Coast Service, Western Air Command, Victoria Brass & Iron Works, Ltd., The Daily Colonist and City of Victoria.

WANT PROGRESS REPORTS

Mr. Henley stated there were fifty firms which as yet had not sent in partial lists. He urged these firms not to wait until their lists were complete, but to make progress reports to the division. This could be done by calling at 1238 Government Street or telephoning G 7018.

The response received from the employees' division has been most gratifying, Mr. Henley stated, particularly from applications distributed among stenographers, junior clerks and others in the lower salary brackets. All low-wage earners have been taking $100 bonds.

SUBSCRIBE IN ADVANCE

Some indication of the splendid response that has been received was indicated by members of the employees' division at a meeting of the B.C. Electric Railway employees' staff. It was found, after employees had been solicited that they had not waited for such an approach, but had already subscribed a large proportion.

This advertisement is not published or displayed by the Liquor Control Board or by the Government of British Columbia.

Stocks and Bonds

	Bid	Asked
Bell Telephone	142	149
B A Oil	15⅛	15⅜
B C Power "A"	23	24½
Burlington Steel	7	
Can Car & Foundry pfd	20	
Canadian Pacific Railway	5	5
Cosmos Imp Mills		24
Con Mining & Smelting	32	32½
Cons Paper	3⅛	3
Dominion Bridge	21	
Dom Steel & Coal "B"	6⅛	6⅞
Ford of Canada "A"	15½	15½
Gatineau Power 5% pfd	73⅛	76
Gatineau Power	7½	7¾
Goodyear Tire	80	
Imperial Oil	8½	9
Imperial Tobacco	11½	12½
Int Metal Indust 6% pfd	60	100
Int Metal Indust "A"	7	8
Int Nickel	29½	30½
Int Petroleum	13⅝	14
Montreal L H & Power	29½	21½
Moore Corp	43⅛	44
Nat Steel Car		35½
Shawinigan W & P	3	12
Steel of Canada	63½	65
Hiram Walker G & W	38⅛	38
Bank of Montreal	175	
Royal Bank	153	
Can Bank of Commerce	145	146

Montreal Stocks

	Bid	Asked
Algoma Steel com		8
Algoma Steel pfd		80
Associated Breweries com	10	
Associated Breweries pfd	110½	
Bathurst Paper	1[illegible]	
Building Products	13	14½
Canada Northern Power	6	
Canada Steamships	4½	5
Canada Steamships Pfd	18⅛	19
Canadian Alcohol A	2	2
Can Car & Foundry	5	
Can Car & Foundry Pfd	21	21
Canadian Celanese Com	20	
Canadian Celanese Pfd	110½	112
Canadian Converters	18	18
C C R Com	3⅛	5
Cockshutt Plow	7	4
Consolidated Smelters	32	
Cream Cork		20
Distillers Seagrams Com	19	
Dominion Bridge	21	21½
Dominion Coal Pfd	18	
Dominion Steel & Coal B	6	6½
Dominion Tar		4
Dominion Tar Pfd		80
Dominion Textiles	72	
Gatineau Power Pfd		74
General Steelwares Com	4	
Hamilton Bridge		
Hollinger		12
Howard Smith	1	12
Howard Smith Pfd	64	06
Hudson Bay M & S		24
Intl Nickel	29½	30
Intl Petroleum	13	14½
Lake of the Woods		13
Massey-Harris	2	2½
Montreal Cottons Pfd	11	
Montreal Power	29½	31
National Breweries	23	
National Steel Car	34	3½
Noranda	00	50½
Ogilvies	10	1[illegible]
Ottawa Power	6	
Penmans		50
Power Corpn	3⅛	5
Price Bros	4½	6
Price Bros. Pfd	61	
Rolland Paper	8	
St Lawrence Corpn Pfd	13	14
St Lawrence Paper Pfd	30	32
Sherwin-Williams	6½	
Steel of Canada	61	67
Steel of Canada Pfd	00	70
United Steel	3⅝	2½
Canadian Investment Fund		3 40

Curb

	Bid	Asked
Abitibi	70	7
Abitibi Pfd	5	6
Asbestos	17	1
Bathurst "B"	150	105
Brewers & Distillers	3½	4
Canada & Dominion Sugar	27	30
Canada Malting	24	35
Canada Vinegars	6⅛	7½
Canadian Breweries	00	00
Canadian Breweries Pfd	30	
Canadian Vickers	5	2½
Commercial Alcohols		170
Consolidated Paper	2⅛	3
Cub Aircraft	00	75
Donnacona "A"	3⅛	7
Fairchild	120	200
Fleet Aircraft	3⅛	4
Ford "A"	15⅛	15½
Fraser Company	6	7
Massey-Harris Pfd	22	
McColl-Frontenac Pfd	00	00

Grain Markets

WINNIPEG GRAIN

	P C	Open	High	Low	Close
Wheat—					
July	77⅛	77	77	77	77⅛
Barley—					
July	46⅛	46⅛	46⅛	46	46
Oct	44⅛	45	4[illegible]	40	4[illegible]
Oats—					
July	36⅛	36⅛	37	36⅛	37
Oct	34½	34½	34½	34½	34⅛
Rye—					
July	00	58⅛	60½	58⅛	60
Oct	59	58⅛	57	56	57
Flax—					
July	146	146	149	146	147
Oct	145	145	147½	145½	148

Cash Grain

Wheat—	
1 Northern	76
2 Northern	74½
3 Northern	71⅛
Oats—	
2 C W	38
Track	37
Barley—	
3 C W	47⅛
Track	40½
Flax—	
1 C W	146
Track	147
Rye—	
2 C W	00
Track	60½

CHICAGO GRAIN

	P C	Open	High	Low	Close
Wheat—					
July	99	99½	101	99½	101
Sept	100⅛	101	103	100	103
Dec	101⅛	105	106	102½	104
Corn—					
July	73⅛	73	4⅛	73	74½
Sept	74⅛	7	76	7⅛	76
Dec	74	76½	7½	74⅛	77
Oats—					
July	35	35	36½	3⅛	36
Sept	36⅛	36	[illegible]	36	36½
Dec	37⅛	38	0⅛	37⅛	36½
Rye—					
July	47	57	60	5[illegible]	57
Sept	58½	59	6	58	59
Dec	60	60½	62	61½	61⅛

Provincial Bonds

	Bid	Asked
Alberta 4s, 1953	61 50	63 50
Alberta 5s, 1955	5[illegible]	60 50
British Columbia 4s, 1949	04 50	00 50
British Columbia 4, 1951	1[illegible] 00	1[illegible] 50
British Columbia 5, 1953	1[illegible] 18	108 00
Manitoba 4½s, 1960	87 00	88 10
Manitoba 5s, 1959	04 00	
New Brunswick 4s, 1961	00 00	00 00
Nova Scotia 4s, 1952	103 50	104 50
Ontario 4s, 1950	100 00	103 50
Quebec 4s, 1956	00	101 50
Saskatchewan 4s, 1951	61 00	
Saskatchewan 5, 1953	76 00	80 00
Saskatchewan 5s, 1952	82 00	85 50

Metal Markets

NEW YORK, June 7 (AP)—Copper, steady, electrolytic, spot, Conn Valley, 12.00. Tin, steady, spot and nearby, 52.52 1-2, forward, 52.50. Lead, steady, spot, New York, 5.85-5.90. Zinc, steady, East St. Louis, spot and forward, 7.25.

MONTREAL, June 7 (CP)—Spot copper, electrolytic, 12.75, tin, 61.50, lead, 5.50, zinc, 5.65, antimony, 12.25, per 100 pounds f.o.b. Montreal, five-ton lots.

Foreign Bonds

	Bid	Asked
Australia 4s, 1956	5 25	53 50
Bolivia 7, 1958	00	4 50
Chile 6s, 1961	9 50	10 70
Colombia 6s, 1961	26 00	27 25
German 6s, 1965	7 00	8 50
Italy 7s, 1951	26 50	28 00
Japan 6½s, 1954	61 50	66 00
Peru 6s, 1961	6 44	8 00
Sydney [illegible], 1956	66 00	70 50
United Kingdom 4, 1990	27 50	32 50

(Above prices in New York.)

FOREIGN EXCHANGE

OTTAWA, June 7 (CP)—Official Foreign Exchange Control Board rates unchanged at United States dollars buying 10 per cent premium, selling 11 per cent premium. Equivalent discounts on Canadian dollars in New York, buying 9.01 per cent; selling 9.09 per cent. Sterling to Canadian funds, buying $4.43, selling $4.47.

BAR GOLD

MONTREAL, June 7 (CP).—Bar gold in London was unchanged at $37.54 an ounce in Canadian funds, 168s in British funds representing the Bank of England's buying price. The fixed $35 Washington price amounted to $38.50 in Canadian funds.

EGG MARKET

These prices are obtained daily from the office of the Dominion Government Poultry Produce Inspection Service, Victoria, G 2492.

To producer:

Grade "A" large	.22
Grade "A" medium	.21
Grade "A" pullet	.18

Following are city wholesale:

Grade "A" large	.26
Grade "A" medium	.25
Grade "A" pullet	.22

SCOUT NEWS

ST. MARY'S TROOP

The meeting of St. Mary's Troop on Friday evening was opened by Duty Acting Patrol Leader Lawrence Wilson. After inspection, marching practice took place. The instruction was in Scout's pace and lashing. During the meeting the Scouts received their 1941 Scout registration cards. Those who took the recent junior first-aid course were awarded their St. John Ambulance certificates and John Jones and Harvey Greenway were presented with their first-class badges.

OAK BAY UNITED SCOUTS

The meeting of the Oak Bay United Troop on Friday evening was opened by Duty Patrol Leader H. Murphy, of the Stag patrol. At the opening horseshoe, Troop Leader C. Warrender was awarded his senior St. John Ambulance certificate. Patrol Leaders H. Murphy, J. Kinghorn, M. Bracewell and B. Bartlet, Seconds H. Carruthers, R. Latham and R. Ross, and N. Hartley, M. Murphy, D. Bellamy, H. Warrender were awarded their junior St. John Ambulance certificates. Patrol corners were held, during which some signalling was passed as well as two tenderfoots. The Scout camp will be held this year at Shawnigan Lake from June 28 to July 6. There will be a bun feed on June 20, which will close the Scout year.

NORTH QUADRA WOLF CUBS

The meeting of the North Quadra Cubs was held on Friday evening. Dues were collected. The attendance was thirty-two. The meeting opened with grand howl and flag break, followed by inspection in corners. A game of "grab the bean bag" was played. Cubs worked on badges, etc. The meeting closed with a going-up ceremony and Cub prayer. The following were elevated to Scouts: Jack Muirhead, Jim Pritchard and David Routly, and were welcomed by Scoutmaster Cornish into the troop.

ROARING HOLSTEINS

Holstein-Freisan cattle are a Dutch breed and with fresh pedigreed stock unavailable from Holland a San Francisco herd brought record prices.

City of Victoria Offers

A BARGAIN LOT OF BUILDING LOTS

Never was there a better opportunity to select the very kind of building site you want, right in Beautiful Victoria City, and to build on it a Home of your very own.

The City of Victoria owns many hundreds of desirable Home Building Sites which can be purchased at prices away below comparable values in cities of similar size—and when one considers all the wonderful advantages of living in such a city as ours the prices of these properties are insignificant.

ADVANTAGES YOU WILL ENJOY WITHIN CITY LIMITS

- Lower Transportation Costs
- Cheaper Light
- Better Roads
- Lower Sewer Rate
- Cheaper Telephone
- Better Mail Delivery
- Cheaper Water
- Lower Water Frontage Charges
- Free Garbage Collection
- Numerous Parks
- Better Police and Fire Protection
- Lower Fire Insurance Rates
- Regular Street Cleaning
- Unrivaled School Facilities
- Free Library Privileges

BUILD IN VICTORIA

By buying your site from the city, and by borrowing the money to build from the Federal Government, you will be building under the most favorable conditions that will ever be possible. Even if you do not want to build now, one or more of these properties is likely to be an excellent investment.

INCREASED BUILDING

During the past six years building in Victoria has increased from 37 homes in the year 1936 to over 100 homes in the first four months alone of 1941.

REDUCED TAXES

Taxes in Victoria City have been reduced from 45 mills in 1936 to 38 mills in 1941, and in the same period there has been a 30% reduction in assessments.

Come in Tomorrow and Let Us Show You the Location of the Building Lots Available

CITY LAND COMMISSIONER

CITY HALL, PHONE G7111 (OR ANY VICTORIA REAL ESTATE OFFICE)

Hundreds of Homes Like These Have Been Built on Property Purchased From the City

BRALORNE MINES LIMITED

(Non-Personal Liability)

NOTICE is hereby given that a quarterly dividend of 20 cents per share and an extra dividend of 10 cents per share have been declared on the paid-up capital stock of the company, payable on the 15th day of July, 1941, to shareholders of record as of June 30th, 1941.

By order of the Board.

RONALD GRACE,
Secretary-Treasurer.

Vancouver, June 5th, 1941.

HEAVY HAULING

WE SPECIALIZE IN HANDLING BOATS, MACHINERY, SAFES, ETC.

ESTD. 1890 HEANEY'S CALL G1194

Business and Professional Directory, Want Ads

The Daily Colonist

RATES FOR CLASSIFIED OR WANT ADVERTISEMENTS

Two cents a word each insertion. twelve cents a word a week with a minimum of ten words, cash with order. No advertisements accepted for less than twenty-five cents.

Death and Funeral Notices $1.50 first insertion, $1.00 for each additional insertion. Marriages, Cards of Thanks and In Memoriam Notices—$1.50 per insertion.

Advertisers who desire may have replies addressed to a box at The Colonist and forwarded to their private address. A charge of ten cents is made for mailing replies. In this case add three words (Box ..., Colonist) to the count for the number of words.

Out-of-town readers of our advertisements ask advertisers to give address as well as phone numbers, as it is not always possible to communicate through the phone.

Any claim for rebate on account of error or omission must be made within thirty days from the date of the same, otherwise claim will not be allowed.

The Colonist will not be responsible for more than one incorrect insertion of any advertisement ordered for more than one issue.

The Colonist service is available every day from 8 a.m. to 9 p.m. excepting Sundays. Just call Empire 4114.

To insure insertion, Classified Ads should reach The Colonist before 8 p.m. on the day previous to publication.

Classified Ads for The Sunday Colonist will be accepted up to 8 p.m. on Saturdays.

CLASSIFICATIONS

Acreage for Rent; Acreage for Sale; Acreage Wanted; Agents Wanted; Autos for Hire; Automobiles; Births; Bicycles and Motorcycles; Boats and Launches; Building Materials; Business Directory; Business Opportunities; Cards of Thanks; Church Notices; Clothing, Furs, Shoes, Etc.; Coming Events; Dancing; Deaths; Dressmaking; Educational; Farms for Rent; Farms for Sale; Farms Wanted; Flats and Apartments to Rent; Flats and Apartments Wanted; Flowers; For Sale—Miscellaneous; Furniture; [illegible]

5 IN MEMORIAM

TUCKER — In memory of Wilfred A. Tucker.
Three little words "Forget me not,"
Don't seem much, but mean a lot;
Just a memory, fond and true,
To show, dear father, we think of you.
Gone is the face we loved so dear,
Silent the voice we loved to hear.
'Tis sad but true, we wonder why
The best are always the first to die.
Inserted by his loving wife, sons and daughters.

FUNERAL DIRECTORS

McCALL BROS. "The Floral Funeral Home." Office and Chapel, Corner Johnson and Vancouver Streets. Phone G arden 2012.

S. J. CURRY & SON, Funeral Directors. Corner Quadra and Broughton Streets. Phone G 5512.

Distinctive Funeral Service in Our New Mortuary at Moderate Cost. Experienced Lady Attendant. SANDS MORTUARY LTD. Phones [illegible] 1612 Quadra St.

THOMSON FUNERAL HOME, 1625 Quadra Street. Complete Service at Reasonable Cost. Lady Attendant. Phone G 2612.

HAYWARD'S B.C. FUNERAL CO. LTD. Established 1867. 734 Broughton Street, Victoria, B.C. Empire 3614, Empire 4065, Garden 7679. Lady Assistant.

7 FLOWERS

ANY FLORAL DESIGNS at lowest prices. Pollock Bros., 1312 Douglas St. G 5215.

BROWN'S VICTORIA NURSERIES are Vice Design work executed. Lowest prices. We grow our flowers. G 4613, G 3521.

FUNERAL DESIGNS. Wreaths, Bouquets, Corsages, Fresh-Cut Flowers Delivered. WOOLWARDS FLORISTS, 618 Fort Street. G 4614.

10 COMING EVENTS

AGAIN — OLD-TIMERS DANCE EVERY Saturday. A.O.F. Hall. [illegible] Orchestra. [illegible] You'll like [illegible]

A.O.F. EXCURSION TO NANAIMO AND [illegible] [illegible]

ANNUAL STRAWBERRY DANCE WILL be held [illegible] [illegible]

14 WANTED—FEMALE HELP (Continued)

YOUNG WOMAN FOR TRANSPORTATION office. Box 1164 Colonist.

14A SALESLADIES AND AGENTS

SALESWOMAN WANTED TO CONTACT nurses, beauty parlors, etc. Permanent position to one possessing necessary qualification; age 20-30 years. Neat appearance essential. Box 1330 Colonist.

15 TEACHERS WANTED

REQUIRED FOR THE OAK BAY schools, a teacher of home economics, Grades VII-XII. Applications will be received up to Saturday, June 14, 1941. Re [illegible] Secretary, Oak Bay Board of School Trustees, 2165 Oak Bay Avenue, Oak Bay, B.C.

17 SITUATIONS WANTED—MALE

A. J. GOOD-HOUSE WINDOWS cleaned outside 5c each. G 5023.

CAPABLE MIDDLE-AGED COUPLE wants work as janitors where husband could work out. In permanent employment and well recommended. Box 1640 Colonist.

CHINESE EMPLOYMENT (Harry's News Stand) E 2911. Ask for Wee Hoy.

CLEARING DONE on lots. Trees, stumps removed. E 3031, evenings. G 1645.

CARPENTER WANTS WORK DAY OR contract. [illegible]

DANGEROUS TREES TOPPED, FELLED or trimmed. General hauling. [illegible]

EXPERIENCED CANADIAN BORN JAP [illegible] of a returned soldier [illegible] truck driver. E 6700.

EXPERIENCED STENOGRAPHER, [illegible] old, requires position. Phone [illegible]

FOR BRICKWORK AND FIREPLACES phone G 5093. Work guaranteed.

HIGH SCHOOL BOY WOULD LIKE work for the holiday. Box 1406 Colonist.

MIDDLE-AGED HANDYMAN WANTS steady work in city. Box 1356, Colonist.

MARRIED MAN WITH CAPITAL TO invest. [illegible] Box [illegible] Colonist.

ROCK WORK, BLASTING, CLEARING, tree topping and [illegible] A. E. [illegible] E 143.

WANTED CARETAKING, RENOVATING or casual work. No job too small. [illegible]

DOUBLE SERVICE IN WANT ADS

You can telephone your answers as well as your classified advertisements to The Colonist. Readers are often interested in Want Advertisements [illegible] addresses of advertisers but a Colonist box number. For the accommodation of those readers who find it inconvenient to write an answer and to serve the advertiser better

We Will Take Replies to Box Numbers Over the Telephone

The Colonist service is available from 8 A.M. to 9 P.M. excepting Sundays. Phone Empire 4114.

21 PERSONAL (Continued)

MEN! WANT NORMAL PEP, VIM? TRY OSTREX TONIC tablets. Stimulants and oyster concentrates aid to normal pep. [illegible] Get special introductory size today only 35c. Call [illegible] Cunningham Stores Ltd. Owl and all other good drug stores.

MADAME ST. QUENTIN, READING cups, cards. Cairo Coffee Shop (opposite Hudson's Bay).

MME. LEONA WRIGHT HEALTH TONIC and [illegible]

NAVAL, MILITARY AND AIR FORCE groups, see Gibson's Studio, 770 Fort.

PANTORIUM— A man's suit retains its FRESH-FROM-THE-TAILOR LOOK when it is cleaned by PANTORIUM'S hygienic process. Fabric stays [illegible] feels rich and lively. Style is moulded back by skilful pressing.

PANTORIUM DYE WORKS OF CANADA, Fort at Quadra, Victoria, B.C. — P 7121.

PURE JERSEY MILK, EARLY MORNING delivery and evening. G 4714.

RELIABLE FLOOR CO. — MODERN dustless sanding machine. E 6782.

33 BUSINESS DIRECTORY

CHIMNEY SWEEPS

HEARNS Chimney Sweeping—Chimneys repaired. Expert workmanship. G 1134.

ELECTRIC WELDING

EDWARDS' WELDING SHOP — OXY-acetylene, electric welding. 137 Broughton. G 4828.

FLOOR SURFACING

[illegible] HARDWOOD FLOOR CO., 707 [illegible]

LAWN MOWERS

LAWN MOWERS SHARPENED $1.25. We call and deliver. Bob Peden Ltd., 646 Johnson Street. E 3013.

LAWN MOWERS SHARPENED, Repaired. A. E. Price & Sons, 1332 Gov't. G 6221.

LITHOGRAPHY

LITHOGRAPHY. Commercial Work of All Classes. Cheques, Bonds, Debentures, etc. Labels of Every Description. Photo-Litho Map Work.

THE COLONIST, Commercial Departments, 1211 Broad Street.

MASSAGE

MASSEUSE—HELEN HORN, R.M., 114 Campbell Building, 1 to 5 p.m.

ROOFING MATERIAL

GENUINE DUROID ROOFS—NO DOWN payment, 36 months to pay, estimates gladly given. E 4121.

WATER DIVINING

OIL in Saskatchewan, Empress and Grenfell areas, the Bell Domes. A. J. A. Bell.

WELDING

BRITISH WELDING SCHOOL — ELECtric welding, oxyacetylene welding and burning taught. Qualified instructors under Government regulations. Special classes for business. Apply personally at school, 505 Pissard, for further information.

WOOD AND COAL

SPECIAL PRICE — 100 CORDS DRY [illegible]

40 FOR SALE—MISCELLANEOUS (Continued)

SIDNEY SPEEDY SERVICE—OUR STOCK of lumber and building materials is complete. Also paints and builders' hardware. Orders large or small given the same prompt and careful attention. Sidney Lumber. G 3316. 6110 Government St.

THE MOORE-WHITTINGTON LUMBER COMPANY, LIMITED. Established 1869. LARGE STOCK — RIGHT PRICES. Lumber, Millwork, [illegible] [illegible]

LUMBER SPECIALS. [illegible] SHAWNIGAN LUMBER YARDS LTD., 2000 Government St. Telephone G 3211.

CASH BARGAINS AT CAMERON'S. Lee-Gordie 2x3, 2x4 and Shiplap $8 M Up. No. 4 1x4 Clear V-Joint $20 M. No. 4 1x6 Clear Siding $20 M. No. 3 1x3 40c 100 Feet. No. 5 1x2 30c 100 Feet. PHONE CAMERON LUMBER AND SAVE.

40B CLOTHING, FURS, SHOES, ETC.

LADY'S BLACK RIDING BOOTS, SIZE 6. Phone E 3107.

LADY'S WHITE COAT, FULL LENGTH, medium size, snap $5. Phone E 3003.

40D FURNITURE

A DINETTE SET, NATURAL, RED TRIM, one of the prettiest [illegible]

A FOLDING BABY BUGGY FOR ONLY [illegible] See Them in Our Furniture Department. MACDONALD ELECTRIC, Douglas at View.

ALMOST NEW DINING-ROOM SUITE, Chesterfield and chairs, Gerhard Heintzman piano. No dealers. 1043 Vista Heights.

BEDS, SPRINGS, MATTRESSES — BUY direct. Factory, 661 Pembroke, near Douglas. Capital Mattress Factory. E 0833.

CLOSING OUT—SAMPLES OF CHESterfield sets. Finest of coverings, at great savings. Victoria Upholstery Co., 1625 Douglas Street. G 7931.

COMPLETE MODERN BEDROOM SUITE, [illegible]

CARPETORIUM — BUY, SELL, CLEAR [illegible] 1625 Cook. E 2061.

FOR SALE, OAK DINING ROOM SUITE, good condition, $25. [illegible] Tillicum Rd.

40 FOR SALE—MISCELLANEOUS (Continued)

SEE OUR REBUILT BICYCLES — LOOK like new and guaranteed like new. Bob Peden, Ltd., 646 Johnson Street, next door to St. James Hotel. Telephone E 3013.

WANTED — GOOD USED BICYCLE [illegible] E 7075.

1938 ARIEL 1932 TRIUMPH. PRICED right for quick sale. Phone E 0320. 1134 Caledonia.

1938 INDIAN MOTORCYCLE, SPORT Scout, low mileage. [illegible] Phone [illegible]

40L STOVES AND RANGES

A GOOD SELECTION OF SECOND-hand oil ranges from $35 up, also Gurney electric range, $75. C. J. McDOWELL, 1000 Douglas Street. Phone E 4136.

A GOOD SELECTION OF REBUILT used ranges at very attractive prices can be seen at the Coast Hardware, 1612 Douglas.

ENAMEL STOVES — SOUTHALL STOVE Co., 1331 Government Street. G 2961.

FOR SALE — MOFFAT GAS RANGE, cream enamel, thermostat; also matching kitchen heater. Phone G 2668.

FOR SALE—4-HOLE RANGE, A-1 condition, $27.50. Phone [illegible]

HEATER IN GOOD CONDITION, SUITable for large hall or store. On display at 607 Fort Street.

HOTPOINT GENERAL ELECTRIC stove, grey and white enamel, good condition. Phone G 6077.

LATE MODEL MOFFAT GAS RANGE, cream enamel and in perfect condition. Cost $115. Sale price $60. 1020 Belmont Avenue. G 6014.

MAJOR BURNERS OUTSELL ALL other burners put together. If there was a better burner we would sell it. For a perfect installation phone E 6101. Alert Service Co., 763 Broughton Street.

MIRACLE SAWDUST BURNER—MORE heat, less fuel. Peden's Stove Store. E 1451. 720 Johnson Street.

NEW AND USED RANGES, OIL Burners. Monna's, 14th Fort. E 3133.

ONE SLIGHTLY USED, MODERN OIL burner range, one electric range with complete guarantee, one coal stove, very reasonable. All prices that cannot be beaten. Must clear. 1124 Cook St. E 0463.

RANGE CASTINGS STOCKED FOR most makes. B.C. Hardware, 718 Fort.

SMALL 4-HOLE FAWCETT RANGE, water front, thermometer, $35. Carter's Stove Store, 833 Fort Street. G 3511.

40O FARM IMPLEMENTS

41 WANTED—MISCELLANEOUS (Continued)

BOOKS BOUGHT FOR CASH AT Hunter's, 1110 Government. E 3011.

CASH FOR TABLE MODEL RADIOS, old sets also as parts. Call anywhere. G 4722.

CASH FOR LATE MODEL BABY CARriage. E 8773. 1127 Pembroke.

ELECTRIC MOTORS WANTED FOR cash. Accili Electric Company Ltd., 2300 Douglas. G 6313.

IF YOU WISH TO DISPOSE OF YOUR [illegible] suit us. We will buy outright or sell for you. Fred Smith & Co., Auctioneers. G 4916.

JUNK WANTED—GOOD PRICES FOR rags, bottles, tools, furniture. All useful things. E 0350. P 6343. We call.

SMALL SAFE FOR CASH. BOX 1313, Colonist.

WANTED, TO COMPLETE SET—OLD English plated forks and teaspoons, beaded edge pattern, with or without initial D. E 0053.

WASHERS, REFRIGERATORS, IRONers, bought; best prices. 664 Fort Street. G 6112.

WANTED—LONG-RANGE BINOCULARS. State particulars and price. Box 1173 Colonist.

WE BUY ANTIQUE FURNITURE, SILver and china. Century Arts Shop, corner Government and Yates.

WANTED — 35 MM. ELMAR LEICA lens. Apply Box 1302 Colonist.

WANTED—SEVERAL LOADS OF NEW hay. Phone G 3226.

WANTED — PORTABLE PING PONG table. Box 1442, Colonist.

41A SWAPS

WANTED — FURNISHED HOUSE, EXchange for same in Vancouver, July and August. Phone A. Webster, G 2031, after 5.30 p.m.

42 POULTRY AND LIVESTOCK

42A POULTRY AND SUPPLIES

CHICKS — AVAILABLE DURING JUNE, July and August. Write for particulars and quotations. L. F. Solly, Lakeview Poultry Farm, Westholme, B.C.

DUCKS FOR SALE, ALL AGES. SUTcliffe, Cordova Bay.

GOLDEN PHEASANTS, BREEDING stock and eggs for sale. Phone E 0301 or apply 3126 Cook Street.

ORDER CHICKS NOW — HAMPSHIRES. Hampshire X Sussex. Hampshire X Wyandotte and Rock X Hampshire. Government approved. Free stock. [illegible]

[illegible]

A Mart for Busy Readers—Property for Sale or Trade

TO OUT-OF-TOWN SUBSCRIBERS

Out-of-town subscribers who wish to answer advertisements in which only the telephone number of the advertiser is given may mail their replies to The Colonist and The Colonist will communicate such replies to the advertiser.

60 ROOMS TO RENT

BEDROOM, PARTLY FURNISHED, PRIVATE home, $3 week. No children. Box 1434, Colonist.

60A FURNISHED

CLEAN AIRY ROOMS, IDEAL FOR gentlemen, close in. E 4433.

FURNISHED BEDROOM IN PRIVATE home, convenient location. Phone evenings, E 7450.

FRONT BEDROOM AND GEN. SUIT two or three gentlemen. Stanley Avenue. $3 week. Phone G 4904.

FURNISHED ROOMS TO LET, 1150 Hillside Avenue. Telephone G 3085.

FURNISHED BEDROOM WALKING DISTANCE, 588 Russell off Esquimalt Rd.

FURNISHED BEDROOM, 433 MEMORIAL Crescent, near sea, clean. No. 6 car.

LARGE FRONT ROOM ON GROUND floor, cooking facilities, dishes, etc., provided, from June 21 to August 21. E 3077.

PLEASANT ROOM, BREAKFAST IF DESIRED, walking distance. E 6693.

ROOM AND BREAKFAST. USE OF garage, for lady in private home. Box 1347, Colonist.

ROOM TO RENT, FURNISHED, SUITABLE for single man, central. E 4394.

TO RENT — SITTING-ROOM WITH piano and bedroom with all conveniences, near car and bus, suitable for business lady or gentleman. Price $17.50 month. Phone E 7653.

60B UNFURNISHED

JAMES BAY—TWO UNFURNISHED rooms, private home. E 4485.

TWO ROOMS, SLEEPING PORCH, AMPLE cupboard space, bathroom, etc., adjacent light, water, gas range if wanted. $20 per month. Third room available June 15. $30 for three. Adults. Phone G 7391.

$15 — TWO LARGE UNFURNISHED rooms, ground floor. 1019 Stanley Avenue, off Fort.

61 HOUSEKEEPING ROOMS TO RENT

FURNISHED HOUSEKEEPING ROOMS, flats, cabins, $14 month up. 1030 Hillside.

MENZIES STREET—LARGE BRIGHT housekeeping room, near sea and car. E 3173.

61A FURNISHED

ATTRACTIVE ROOMS — GOOD DISTRICT, close to town, adults. E 3200.

AT 3331 GOVERNMENT NEAR BAY—Clean, two-room suite. E 6871.

BED-SITTING-ROOM IDEAL POSITION, block from car, suit businessman or woman. $18. G 1070.

BRIGHT HOUSEKEEPING ROOM, kitchenette, ideal for business lady or aunt. Phone G 6657.

BRIGHT ROOMS, COOK STOVE, WALKING distance. 223 Quebec Street.

FURNISHED HOUSEKEEPING ROOM, heat, gas, $18, single. 1159 Rockland Avenue.

FURNISHED HOUSEKEEPING ROOM, with kitchen range, clean. 320 Memorial Crescent.

FURNISHED BRIGHT HOUSEKEEPING room, Fernwood Road. Vacant June 15. Phone E 2837.

FURNISHED HOUSEKEEPING ROOM, 1423 Pilard Street. Phone G 2306.

HOUSEKEEPING ROOM IN NICE HOME, 3008 Chambers Street.

LARGE UNFURNISHED ROOM, GOOD kitchen, pantry, hot water, furnace, sunroom, lovely garden, very private, near B.C. close to everywhere. G 1739.

LARGE FURNISHED HOUSEKEEPING or sleeping, for lady. 1036 Burdett, before 1 p.m. Monday.

SMALL HOUSEKEEPING ROOM IN basement, suitable for man. 480 Dallas Road.

SLEEPING ROOMS OR HOUSEKEEPING, G 7019. Walking distance.

TWO FURNISHED HOUSEKEEPING rooms, every convenience, close to bus and car line. 309 Gorge Road.

THE CARNDY, 1720 OAK BAY AVE.—Light housekeeping rooms and apartments.

707 BLANSHARD — HOUSEKEEPING and sleeping rooms. G 0179.

61B UNFURNISHED

HOUSEKEEPING ROOMS FOR RENT—Half block from Oak Bay car line. Phone G 3409.

LARGE BRIGHT GROUND FLOOR room, close to beach and car, gas. E 3301.

63 FLATS AND APARTMENTS TO RENT

AVAILABLE JUNE 15—THREE-ROOMED, completely furnished suite with bath, near sea, park and city. 119 South Turner Street.

ATTRACTIVE FURNISHED APARTMENT, newly decorated, suitable elderly couple, near Lampson. $40, garage extra. E 1035 after 7 p.m.

ASCOT NEW APARTMENTS — VERY modern, reasonable rents. Apply H. E. Heath, 620 Yates Street.

ATTRACTIVE FOUR-ROOM FURNISHED suite, private bath, heat, hot water, light. $35, adults only. 917 Simcoe.

APARTMENT WITH COOL SUMMER kitchen, waterfront, Oak Bay, reasonable terms. G 1300.

ALVIN — BED-SITTING-ROOM AND kitchenette, suitable for one. 1060 Johnson Street.

ATTRACTIVE WELL-FURNISHED FIVE roomed apartment, no children, rent $45. G 2700.

AILSA MANSIONS — UNFURNISHED. Excellently situated. E 0061.

APARTMENT NEAR HIGH SCHOOL. Suit two business women. E 3628.

BEAUTIFULLY FURNISHED APARTMENT to rent for six weeks. Phone G 8130.

COMFORTABLE WELL-FURNISHED DUPLEX, four rooms and bathroom, modern conveniences, close in, vacant shortly. $55. Phone G 4642.

COMPLETELY FURNISHED FOUR-ROOM apartment, every convenience. G 0000.

FULLY MODERN FIVE-ROOM SUITE, electric range, fireplace, heated, garage, basement, near park, sea and car, adults. Available now. E 1840 or 817 Cook Street.

FULLY FURNISHED APARTMENT TO rent, July and August. Phone E 7410 between 8 and 8.

FULLY FURNISHED GROUND FLOOR flat for 3 or 4 months, $60. 1041 Fairfield Road. G 1600.

FOR RENT—FURNISHED SUITE, TWO or three rooms. 23 San Jose. G 6078.

FULLY FURNISHED APARTMENTS, 6020 Qu'Appelle Street. E 7099.

KENT APARTMENT HOTEL, LUXURIOUS, fully-furnished apartments from $30 per month, now available. Apply manager. G 4313.

LARGE TWO-ROOM SUITE, KITCHENETTE, garage, partly furnished. E 1381.

NICE MODERN APARTMENTS FOR rent by day, week or month. On seafront, congenial surroundings. Apply to Mrs. Betts in person, 1735 Rose St. E 7606.

NICELY FURNISHED FOUR-ROOM apartment, close in, reasonable, adults. G 7267.

SINGLE ROOM IN BASEMENT SUITABLE for bachelor. Mount Edward Apartments. E 4037.

SUBLET MY APARTMENT FULLY FURNISHED to responsible party from June 14 for two weeks. E 8870.

SAVOY MANSIONS—FURNISHED SUITE, sitting-room, bedroom, bath, kitchen, refrig. G 6623.

SELF-CONTAINED APARTMENT IN OAK Bay, private entrance. Rent $30. E 4345.

TWEEDSMUIR MANSIONS, BEACON Hill Park, modern fully furnished suites of better class. E 4343.

63 FLATS AND APARTMENTS TO RENT (Continued)

"THE WAVELL," HOLLYWOOD CRESCENT, nearing completion. Sealtest suites, one and two bedrooms. Commanding one of the finest views in the world. Make your reservations now. For particulars apply Rev. & Stephenson, Ltd., 1151 Government Street. Phone G 4187 or E 7584.

THREE-ROOMED UNFURNISHED MODERN suite, 1300 Ormond Street. Apply 130 Union Building or phone G 3938.

UNFURNISHED, SELF-CONTAINED [illegible] ... $38.50. G 5041, or E 3627.

26 APARTMENTS, CENTRAL HEATING, etc. Apply Sam Sebastian, new bungalow apartment court, 31 Gorge Rd. W.

1 OR 2 SUITES, 3 AND 5 ROOMS IN good location; $45 per month. George Randall, 1303 Douglas St. G 8100.

2 ROOMS AND PANTRY, EVERY CONVENIENCE. 400 Superior Street.

5-ROOM FURNISHED SUITE, SUPPLY own linen. $30 month. 1530 Oscar St.

64 FLATS AND APARTMENTS WANTED

WANTED, JULY 15—SEMI-FURNISHED suite or apartment, state rates. Box 1380, Colonist.

WANTED AT ONCE — UNFURNISHED bachelor apartment, central. Box 1340, Colonist.

WANTED — FURNISHED FOUR-ROOM house or flat (ground floor), walking distance to town. Box 1305, Colonist.

RENTALS

$45 PER MONTH — 4 AND 5-ROOM suites and duplexes, including gas, gas ranges, blinds, linoleums, hardwood floors, modern throughout and special discounts for leases.

GEORGE RANDALL

Phone G 8100 — 1303 Douglas Street

65 HOUSES TO RENT

65A FURNISHED

AVAILABLE JULY 1, ROCKLAND DISTRICT, completely furnished, 8 rooms including 4 bedrooms, large garden, quiet neighborhood. $75 per month, lease if desired. Apply the Royal Trust Company, 1202 Government Street, Victoria, B.C.

BEACH DRIVE — NINE ROOMS, CONSISTING of living and dining-rooms, recreation and sunrooms, five bedrooms, two bathrooms, rent includes light, water, linen and silver and gardener's services, for July and August, only $125 per month. Heath Drive—Five rooms, fully furnished, nice garden, rent for three months, $55 per month. P. R. BROWN & SONS, 1112 Broad Street.

BEACH DRIVE—NINE ROOMS, CONSISTING of living and dining-rooms, recreation and sunrooms, five bedrooms, two bathrooms, rent includes light, water, linen and silver and gardener's services, for July and August, only $125 per month. Heath Drive—Five rooms, fully furnished, nice garden, rent for three months, $55. P. R. BROWN & SONS, 1112 Broad Street.

COUNTRY RESIDENCE—EIGHT ROOMS, two baths, beautiful view and garden, high location, all modern conveniences, seven miles out. Box 1056, Colonist.

COMFORTABLE FURNISHED FOUR-ROOM duplex, close in, vacant shortly, attractive features; rent $55. Box 1217, Colonist.

CLEAN PARTLY-FURNISHED CABIN, suitable for gentleman. 840 Viewfield Road, Esquimalt.

FURNISHED COTTAGE, 10 MILES west, $10.00. Apply 1908 Gladstone. E 5849.

FULLY FURNISHED NINE-ROOM house, good residential district, available June 15 to Sept. 15. Box 1258, Colonist.

FURNISHED HOME, 3 BEDROOMS, 2 bathrooms, 3 miles City Hall, long period. Box 1363, Colonist.

FURNISHED HOUSE, RENT $45. VACANT July 1; references. Phone E 2584.

MODERN SIX-ROOM STUCCO BUNGALOW, fully furnished, hot-water heat, one and one-half acres of park-like grounds, $60. Edward Spencer & Co., 308 Scollard Building, E 8724. Night, E 0232.

MODERN BUNGALOW IDEAL FOR RETIRED couple, good district, near beach, transportation, shops. Box 1270, Colonist.

NICELY FURNISHED FIVE-ROOM BUNGALOW, for three or four months, Saanich district. E 4002.

SEVEN-ROOMED HOUSE, REFRIGERATOR, gas and sawdust, garage. $70 month. E 5400.

SIX-ROOM FURNISHED BUNGALOW for summer months, electric range, Oak Bay. Phone G 7754.

SMALL COTTAGE OR APARTMENT, rent $18-$30; June 29. Box 1274, Colonist.

TO RENT FURNISHED JULY AND AUGUST, modern six-room house, Oak Bay, refrigerator, sawdust burner, washing machine. Phone E 3646 before 10 or after 6.

VANCOUVER, SHAUGHNESSY, COMFORTABLE eight-room house, nice garden. July and August. Box 758, Colonist.

WE HAVE A NUMBER OF FURNISHED houses for rent for the Summer months. We invite you to call and see our listings.

PEMBERTON & SON, LTD.

625 Fort Street — Phone G 8124

WANTED SOMEONE OR COUPLE TO share fully furnished six-room house near beach at Oak Bay, to make living expenses reasonable. Phone E 8344.

5-ROOM BUNGALOW, FULLY FURNISHED, Oak Bay waterfront, available for three months. Phone E 3191.

65B UNFURNISHED

A NEW MODERN BUNGALOW, FIVE rooms, on Island Highway. For particulars, phone G 0203.

FOR RENT, $30 PER MONTH ON BEACH Drive, modern six-room semi-bungalow, three bedrooms, marine view. Immediate possession. Box 1491, Colonist.

FIVE ROOMS NEW, $35. FIVE ROOMS, new, $45. George Randall, 1303 Douglas Street. G 8100.

GOOD SEVEN-ROOMED HOUSE, HOT-WATER heated, nice district, just off Beach Drive, $50. Gillespie, Hart & Co., Ltd., 611 Fort Street. Phone G 1181.

HEANEY'S MOVING, PACKING, STORAGE—Phone G 1184. A representative will call and explain our service.

LADY LIVING ALONE WISHES another lady or young couple to share her home. Phone G 5179.

"TRUST YOUR TREASURES TO THE TERMINAL," operating one of the largest fleets of trucks and vans in Western Canada, completely equipped for the moving of household effects. Offices, Victoria, Vancouver, New Westminster—PACKING, SHIPPING, STORAGE. Terminal Cartage Ltd. Phone G 1100.

67 WANTED TO RENT—HOUSES

67A FURNISHED

RESPONSIBLE COUPLE DESIRE TO rent artistically furnished home for months, desirable district. Moderate rental, about $60 month. Best of care assured. Prospective buyer. Box 1400, Colonist.

WANTED, BY JUNE 14, FURNISHED four-room house, near sea, rent around $35. Phone G 7900.

67B UNFURNISHED

RELIABLE PARTY WANTS UNFURNISHED four to six-room house for $30 within next five weeks. G 1403.

WANTED TO RENT IN THE COUNTRY, small furnished or semi-furnished house with basement, on or near salt water. Gulf Islands considered permanent. Box 1313, Colonist.

WANT TO RENT LARGE OR SMALL house by June 14. Reasonable rent, reliable tenant, close in preferred. Box 1455, Colonist.

WANTED — HOUSE OR APARTMENT, three rooms, $30-$35 per month. Phone G 6682.

WANTED—SMALL HOUSE, RENT $20. Phone E 2003.

61 SUMMER RESORTS

"BLUEGATES," WESTON LAKE, SALT Spring Island—Beautiful location. Lodge and cabins, warm swimming, recreation, diving boards, tennis, boating, swimming, etc. Farm produce. $16 per week. Free tennis coaching, expert swimming, diving and canoeing instruction extra. Opened May 25. Write or phone Ganges 60 Q.

61A COTTAGES AND CAMPSITES

FOR RENT — THREE-ROOMED FURNISHED cottage, large screened porch. $7 per week. Florence Lake. G 7787.

SEAFRONT FURNISHED BUNGALOW, accommodate four, everything supplied. June, $30; July, $40. Mrs. E. J. McLeod, R.R. No. 2, Victoria.

61 SUMMER RESORTS (Continued)

WANTED—A SUMMER CAMP AT CADBORO Bay for two weeks from June 15, two ladies, one small boy. Box 1395, Colonist.

65 AUTOMOBILES

65A FOR SALE

A 1930 OLDSMOBILE COUPE, GOOD tires, $320. E 1449.

BRITISH MORRIS "10" SEDAN, 1940. Up-Island owner in town Monday. Sell cheap or trade heavy car equal or less [illegible]

BEST TRUCK BUY IN TOWN, $450, FOR 1936 2-ton truck, good rubber and excellent shape mechanically. G 1520.

EXPERT Body, Fender Repairs. Mooney's Body Shop, 909 Johnson, at Quadra.

BEGG MOTOR COMPANY, LTD.

BLUE RIBBON SPECIALS

EVERY "BEGG CERTIFIED USED CAR" backed by a written guarantee. Every Certified Used Car we sell guaranteed to give satisfaction. Deal with us for fair treatment and an honest transaction.

— FOR YOUR COMPARISON —

1940 FORD TUDOR DE LUXE SEDAN—Heater	$1075
1936 FORD DE LUXE FORDOR SEDAN	$695
1939 FORD DE LUXE FORDOR SEDAN	$595
1937 FORD DE LUXE FORDOR SEDAN	$750
1936 FORD DE LUXE CLUB 5-PASS. COUPE	$850
1938 FORD DE LUXE BUSINESS COUPE	$550
1940 FORD DE LUXE FORDOR SEDAN—Heater	$1050
1938 FORD DE LUXE FORDOR SEDAN—Heater	$875
1930 FORD DE LUXE BUSINESS COUPE	$295
1935 FORD 2-TON CHASSIS AND CAB—Flat body	$525
FORD 3-TON CHASSIS AND CAB	$895
1929 FORD MODEL "A" EXPRESS	$125

All the Above Cars Are Recent Trade-Ins on New Chrysler Products

Three Locations to Serve You. Yates and Quadra — Phone G 1144. 837 Yates Street (Opposite Atlas Theatre). And Our Mammoth VIEW STREET BARGAIN LOT

BEGG MOTOR COMPANY, LTD.

Plymouth - Chrysler - Dodge - De Soto

OPEN TILL 9 P.M.

ESSEX COUPE, 1931 MODEL, TIRES LIKE NEW, GOOD RUNNING ORDER ... $250

LEWIS CARTAGE

E 9134

FORD TRUCK OWNERS TIRE SPECIAL

FOUR 32 x 6 FIRESTONE HEAVY DUTY 10-ply tires, tubes and 8-inch wheels. New condition. Change your Ford truck over from small-size tires and wheels to them. Six tires on 8-inch wheels for heavy duty work.

Terms

FERGUSON BROS.

1161 Blanshard Street — Phone E 7741

FOR SALE—1930 OLDSMOBILE SEDAN, $75. Also set of V-8 tires and wheels, will fit Ford A. Also four 6.00 x 20 heavy duty tires and tubes, $10 each. Gavin Jack, 1217 Quadra Street. Phone G 0331.

FORD, 1930 SEDAN, $330. NOW WRECKING 1929 De Soto, Essex, Ford Model "A"; De Soto, 1930; 4-cyl. Plymouth, etc. Auto glass cut, polished and installed. W. Frank Cameron Auto Parts, 963 View Street. Phone E 8632.

FOR PRIVATE SALE—1940 DE LUXE Dodge sedan, perfect condition, $1,250. Phone G 1406 Sunday, or apply Box 1376, Colonist.

FOR SALE—STUDEBAKER SEDAN, 1929, mechanically good shape, tires fair. $65. G 9340.

FORD V-8, 8 H.P., 1937. EXCELLENT condition. $600 cash. E 1709.

GOOD TRAILER, $17; TWO TIRES, tubes and rims, 30 x 3½, $9. Mullard, Shelbourne Station. E 0935.

MUST SELL, LEAVING TOWN — 1930 Chevrolet Sedan. What offers? Phone G 6276, 9 to 7.30 evenings.

MUST SELL, 1939 V-8 TUDOR, $800, terms $300 cash. G 6683.

MODEL "T" 1927, GOOD PARTS, tires, $17.50. Box 1368, Colonist.

PONTIAC COACH, 1937 DE LUXE MODEL, splendid condition, upholstery like new, owner leaving city. $675. Phone G 4668.

RELIABLE COUPE, $40 CASH, $15 PER month. 130 Dallas Road.

SAVE ON GAS AND OIL — SEE US about reconditioning your engine. Low prices. Careful work.

CHET DOWMAN

731 Johnson Street

1932 FORD COUPE

THIS IS ONE OF THE ECONOMICAL four-cylinder "B" models. Good tires, new paint job and new top.

$375

JONES BROS. SERVICE STATION, LTD.

Corner Yates and Quadra. Phone E 3633

TWO GOOD TRAILERS CHEAP—APPLY 3910 Quadra Street after 3 p.m.

BUY VICTORY BONDS

QUALITY ALWAYS — REGARDLESS OF PRICE

BEST BUYS in USED CARS bear this sign —R & G —RENEWED and GUARANTEED. It identifies the Used Car Buying Plan that gives you complete protection. Only the FORD DEALER has the R & G emblem, the R & G Plan. We invite comparison of cars and prices.

1928	Chevrolet Tudor	$ 145
1930	Ford "A" Tudor	195
1937	Ford Tudor	695
1936	Ford 60 h.p. Tudor	795
1938	Ford De Luxe Fordor	880
1937	Ford Coupe	725
1939	Ford De Luxe Coupe (60 h.p.)	775
1939	Hillman Minx Convertible	795
1938	Auburn Custom Sedan (radio and overdrive)	675
1930	Ford Touring Fordor	295
1940	Ford De Luxe Tudor	1,090
1939	Mercury Town Sedan	1,190
1939	Dodge Custom Sedan	1,195
1940	Mercury Town Sedan	1,295

LIGHT DELIVERIES

1933	Dodge Sedan Delivery	495
1937	Chevrolet Light Delivery	[illegible]
1939	Ford Light Delivery	[illegible]
1940	International Light Delivery	915
1940	Ford Light Delivery	79[illegible]
1938	G.M.C. 2-Ton Truck	495
1939	Ford 3-Ton Truck	725

Many Others to Choose From

NATIONAL MOTOR COMPANY, LTD.

819 Yates Street — Phone G 8177

"Where Customers Send Their Friends"

SPECIALS 3 DAYS ONLY

1927 PONTIAC COACH	$110
1929 CHEVROLET COACH	$115
1931 FORD CABRIOLET	$295
1936 AUSTIN COACH	$295
1936 CHEVROLET COACH	$595
1936 MORRIS COACH	$545
1939 FORD SEDAN	$975
1939 DODGE SEDAN	$995

REVERCOMB MOTORS LIMITED

803 and 816 Yates Street

Phone E 9001

1934 DODGE DE LUXE SEDAN, WONDERFUL condition. E 4717.

65 AUTOMOBILES (Continued)

BUY VICTORY BONDS

THEN CONSIDER YOUR TRANSPORTATION REQUIREMENTS

THAT'S WHERE WE CAN HELP YOU

FOR INSTANCE—

The Better Low-Priced Car With a Most Liberal Allowance for Your Present Car

OR

ONE OF OUR USED CAR BARGAINS

1940 NASH—With Radio	$1375
1939 OLDSMOBILE SEDAN	$1245
1936 WILLYS SEDAN	$595
1931 BUICK SEDAN	$395
1930 FORD SEDAN	$375

Assortment of Others

DAVIS-DRAKE MOTORS, LTD.

Buick and Pontiac Cars — G.M.C. Trucks

Fort Street at Quadra, Victoria

Associate Dealers

WALOIS MOTORS, DUNCAN

"NO ONE CAN BUY A WILSON-CABELDU USED CAR WITHOUT COMPLETE SATISFACTION"

THAT'S a big, broad statement and it covers all you need to ask about any Used Car sold at Chevrolet and Oldsmobile Headquarters. Compare prices if you like, BUT BE SURE YOU ALSO COMPARE THE MECHANICAL AS WELL AS THE OUTWARD APPEARANCE OF THE CAR.

HERE ARE TODAY'S SPECIAL VALUES

1939 OLDSMOBILE SEDAN	$1095
1939 PACKARD SEDAN	$1145
1936 CHEVROLET SEDAN	$ 875
1939 BUICK SEDAN	$ 875
1934 OLDSMOBILE SEDAN	$ 575
1938 DODGE DE LUXE	$ 765
1935 NASH SEDAN	$ 595
1935 SINGER SEDAN	$ 495
1932 STUDEBAKER (7-passenger)	$ 395
1940 OLDSMOBILE COUPE	$1075
1938 CHEVROLET COUPE	$ 795
1929 FORD COUPE	$ 125
1929 FORD ROADSTER	$ 120
1939 CHEVROLET COACH	$ 950
1937 DODGE COACH	$ 675
1935 AUSTIN COACH (As Is)	$ 185

And Many, Many Others as Well as a Fine Lot of Good Trucks

WILSON & CABELDU, LTD.

820 Yates Street and at Duncan

A B C AUTO PARTS, LTD.

USED PARTS FOR ALL MAKES OF cars and trucks. Used tires at all sizes. Motors for boats, glass, etc. Complete rear-end assembly for Chevrolets and Fords, ready to install.

930 JOHNSON STREET

E 3724, Day Phone — G 4001, Night Phone

WILLYS COUPE, 1931, GOOD RUNNING order, $[illegible], cash or terms. Phone E 6378.

WILL SELL $140 CREDIT NOTE ON NEW Ford or Mercury for $100. Box 1354, Colonist.

YOU WANT A GOOD DEAL — WE'LL GIVE YOU ONE —

WE WILL BEAT — YES BEAT Any Deal You Have Yet Been Offered on a New 1941 Plymouth or Dodge

PRICES START FROM $1,361

FOUR REASONS WHY IT PAYS TO BUY YOUR 1941 PLYMOUTH OR DODGE FROM BEGG MOTOR CO.

1. BIGGER ALLOWANCE — Because there is such a demand for good used cars we can offer as much (or more) for the car you trade in as we could have offered last Fall.
2. NO DOWN PAYMENT — If your present car is of average value you need make no down payment.
3. LIBERAL TERMS TO SUIT YOUR BUDGET — Over a long period if you wish.
4. FAIR DEALING — 31 Years' Growing business in Victoria testifies to our record for satisfied customers all the time.

BEGG MOTOR CO., LTD.

Chrysler Products

Plymouth — Chrysler — Dodge — De Soto. Dodge and Fargo Trucks

YATES AND QUADRA — G 1144

SPECIALS!

1938 DE LUXE AUSTIN "7" SALOON	$535
1937 AUSTIN "7" SALOON	$535
1939 AUSTIN "8" SALOON	$835
1940 AUSTIN "8" SALOON	$850

ALL THESE ECONOMY CARS HAVE been thoroughly reconditioned by our expert mechanics and are in "new condition" throughout. Your opportunity to cut your transportation costs to a minimum.

THOMAS PLIMLEY, LIMITED

Est. Nearly 50 Years

1010 Yates Street — Phone G 1181

If You Got It at Plimley's, It's All Right

1938 PONTIAC CONVERTIBLE COUPE	$395
1941 DODGE OPERA SEAT COUPE, radio and heater	$1395
1936 FORD TUDOR	$425
1927 ESSEX SEDAN	$75

TRUCKS

1930 FORD 1½-TON

1933 CHEVROLET 3-TON

[illegible]

1929 DODGE PANEL

We Are Open in Offices on Any of These Trucks

CECIL EVE MOTORS, LTD.

Yates at Quadra

JAMESON MOTORS FOR BEST VALUES

COMPARE OUR VALUES

'38 HILLMAN COMMER "10" ½-TON PANEL DELIVERY—Fully guaranteed and extremely economical to operate. Reduced to ... $695

'39 HILLMAN "10" SEDAN—In first-class condition. Reduced to ... $595

'37 SINGER DE LUXE SEDAN—In first-class condition. Reduced to ... $445

'30 GRAHAM SMALL 6 SEDAN—Very good. Reduced to ... $210

JAMESON MOTORS LIMITED

740 Broughton Street

1936 NASH SEDAN, in ideal condition. A Better quality car. ... $945

1936 AUSTIN "10" SEDAN. Very good condition. Yours Now at ... $545

1937 WILLYS SEDAN. Roomy, powerful and very economical. Only ... $695

1928 PONTIAC COACH, in better than average condition. ... $165

MASTERS MOTOR CO., LTD.

800 Yates Street — Phone E 3041

65 AUTOMOBILES (Continued)

LOW COST TRANSPORTATION

1930 CHEVROLET COACH	$275
1927 OLDSMOBILE COACH	$125

Many Others

BURTON & WILLIAMS MOTORS, LTD.

1061 Blanshard Street, Victoria — E 8413

WORTH READING

[illegible] NASH SMALL SEDAN ... $[illegible]

1936 AUSTIN "10" SEDAN—Will stand the most critical inspection ... $545

See the NEW 1941 WILLYS — Prices start at $1,369. A good allowance offered on your used car in trade. See us now.

MASTERS MOTOR CO., LTD.

800 Yates Street — Phone E 3041

1929 MODEL "A" ROADSTER

A Dandy Little Car—Good Condition

$195

JONES BROS. SERVICE STATION LIMITED

Corner Yates and Quadra Streets

Phone E 3633

1938 SINGER SEDAN, 12 H.P. (U.K. rating), 3,000 miles, superior appointments and perfect blue leather upholstery. Dunlop air-cushioned seats. Pytchley roof. Small car economy with large car performance. This is not a small car but one of England's better cars, 1955, with new car guarantee. Cost new about $1,800. Victoria Super Service. E 1455.

We Finance Car Purchases—Low Rate

5%

On Unpaid Balance — No Refinancing

GILLESPIE, HART & CO., LTD.

611 Fort Street — Phone G 1181-2

1929 BUICK SEDAN, $245; 1929 FORD Graham, $250; 1927 Dodge sedan, $125. Used tires, 5.00 x 20, 5.25 x 21, 30 x 5, etc. Springs rebuilt and set up. Glass cut to size. Parts. Cameron Bros., 1340 Craigflower. E 8598.

1939 FORD CONVERTIBLE, RADIO, heater, etc., and will accept cheaper car in part trade. Box 1380, Colonist.

1930 DURANT SEDAN — GOOD MECHANICALLY, good tires, $300 or reasonable cash offer. 413 Russell Street, or E 7965.

1936 DODGE DE LUXE SEVEN-PASSENGER sedan, excellent condition throughout. A fine family car. $800. E 8425.

1929 CHEVROLET COUPE, NEWLY repainted, new tires, engine, etc., good condition. Best cash offer. G 8530.

1937 OLDSMOBILE SEDAN FOR IMMEDIATE sale. No dealers. Used very little. G 1008 after 5.30 p.m.

1929 CHRYSLER COACH, LICENCE, hydraulic brakes, bargain at $125. G 8500.

1930 CHEVROLET DE LUXE SEDAN, perfect condition throughout, all good rubber. E 2719.

AUTO SALES FINANCED

Or a loan obtained on your car at a low rate. 1010 BROAD

1929 CHEVROLET 4-DOOR SEDAN, good condition, chase for cash. 1707 Carrick.

1928 PONTIAC, GOOD CONDITION, $140 cash or nearest offer. E 7879. Shell Service, Quadra.

1929 CHEVROLET SEDAN, GOOD condition, $175. Phone owner, E 5469.

1930 STUDEBAKER SEDAN, GOOD condition, cheap for cash. $290. G 2362.

1930 BUICK STANDARD "6" SEDAN, also trailer. Phone E 1739.

1928 DODGE SEDAN IN GOOD CONDITION, $145 cash. E 8635.

1938 FIVE-TUBE MAJESTIC CAR RADIO in good condition. G 4620.

65B WANTED

CASH FOR YOUR CAR FOR WRECKING. Cameron Bros., 1340 Craigflower. E 8598.

CASH FOR YOUR CAR. MASTER'S Motor Co., Ltd.

WE WILL BUY YOUR CAR FOR CASH OR SELL IT FOR YOU. BRING YOUR CAR TO US OR PHONE FOR AN APPRAISAL.

JONES BROS.' SERVICE STATION, LIMITED

809 Yates Street — Phone E 3633

WANTED — CAR FROM PRIVATE party. State price for cash. Box 1393, Colonist.

WILL PAY CASH FOR 1939 OR 1938 model. Give full particulars. Box 1416, Colonist.

WANTED—GOOD USED CARS. WE pay cash. Cecil Eve Motors Ltd.

67 BOATS AND LAUNCHES

ANCHORS AND BOAT EQUIPMENT—We have a wide selection of anchors, sprinklers, rope, hardware and miscellaneous boat equipment. Capital Iron & Metals, Ltd., 1824-32 Store St. G 2434.

ANCHORS, CHAINS, SHACKLES, MOORING cord and Manila rope. The Chandlery (McQuade's) Ltd.

BOAT BUILDING AND REPAIRS. Agents for Kermath and Pleian engines. Armstrong Bros., 195 Kingston St. G 1312.

BARGAIN FOR QUICK SALE—28 FT. cruiser, every accommodation aboard and in A1 shape throughout. G 1290.

CRUISER, 32 FT. x 8 FT. BEAM, 8 H.P. Regal marine, perfect shape. 481 Fraser.

FOR SALE OR TRADE—17-FT. CABIN cruiser, brand new. 614 Fort Street. Phone G 4257.

FOR SALE—18-FT. SAILBOAT, CHEAP. G 8789.

FOR SALE—19-FT. SAILBOAT IN GOOD condition. Phone G 5720.

MARINE CONVERSION BARGAINS — Dodge "6" and "8"; Buick "6" and "8"; Star "4" and "6"; Pontiac, Locomobile "8," etc. Cameron Bros., headquarters for marine conversions. 1340 Craigflower. E 8598.

SNAP—30 F.T. TROLLER WITH POLES. Owner on active service. W. Mitchell, R.R. 2, Ladysmith.

SPECIAL PROPELLERS MADE. CAMERON, pattern maker, 1340 Craigflower.

SNIPE SAILBOAT, PRACTICALLY NEW, $75 cash. Apply F. J. Baber, Sidney.

THE NEW EVINRUDE AND ELTO MOTORS, Canadian made, at Jones Bros. Service Station, Yates and Quadra. E 3633.

CANOE COVE SHIPYARDS, LTD.

Sidney — Phone 30 R

Complete Yachtsman's Service

28-FT. CRUISER, BUILT 1930, FORD "A" engine, $1,200. Other boats up to $6,500. Please write for list.

5½-H.P. KENDIN OUTBOARD MOTORS

IDEAL TROLLERS

AIR COOLED

$119.50

McLENNAN, McFEELY & PRIOR, LTD.

G 1111

MR. JUNKIE

PARTS AND TIRES FOR ALL MAKES OF CARS

ENGINES FOR BOATS

BEST PRICES PAID FOR CARS AND TRUCKS FOR WRECKING

PACIFIC AUTO WRECKING CO., LTD.

961 VIEW STREET — PHONE E 7621

$10 REWARD FOR INFORMATION leading to recovery of 1940 Elto Pal outboard, No. 4200-36001, lost recently. Pater, 1080 Transit, Victoria.

16-FOOT SMOOTH LAUNCH, HULL sound and tight. Any reasonable offer. G 1578.

1½-H.P. BRIGGS-STRATTON 4-CYCLE complete, $45. 3238 Tennyson Avenue.

75 BUSINESS OPPORTUNITIES

CONYERS-WILDERS CO., 981 BROUGHTON Street. Only firm in Victoria specializing in sale of businesses.

CAFE, $1,100—OWNER CALLED TO WAR service. This is a good steady business near a theatre downtown. Johnston & Co., 1314 Broad Street. E 8131.

75 BUSINESS OPPORTUNITIES (Continued)

CAFE, FURNISHED SUITES, $900 STORE, tearooms, going concern, $3,250. 616 Trounce Alley, opposite Colonist.

ESTABLISHED STORE ROUTE AND equipment for $500. Will stand closest investigation. An opportunity to own a good business. Phone Suite L, G 0120, between 6 and 7.30 p.m.

E. E. HAWKINS & CO., 307 SCOLLARD Building. The firm that specializes in the sale of businesses. Don't fail to see us about your business opportunity.

HIGH-CLASS REVENUE BEARING properties for sale by owner. [illegible] Colonist.

INVESTORS! $10,000 TO MANUFACTURE "Patented Process" (European) product previously imported. Profitable opportunity to aid Canadian development. Box 1265, Colonist.

SEVERAL SMALL AGREEMENTS FOR sale at discount. Good opportunity for safe investment, extra interest. George Randall, 1303 Douglas Street. G 8100.

WANTED — CONFECTIONERY, STOCK and trade, with living quarters, up to $750 cash, or terms. Box 1017, Colonist.

WANTED TO BUY FOR CASH — GROCERY, vicinity of Victoria. Box 1463, Colonist.

NEWS STAND	$ 600
GROCERY	$2200
DRESS SHOP	$1200
CONFECTIONERY	$3000
FISHERMEN'S SUPPLY	$7500
WHOLESALE CANDY	$ 365
TIRE SHOP	$6000
BUTCHERS' EQUIPMENT	$ 500
AUTOMOBILE AGENCY	$5000
PRODUCE WHOLESALE	$7500
AUTO CAMP, TEAROOM	$8000
CAFE	$3300
BUSINESS BLOCK	$6500
GROCERY	$1000
HABERDASHERY	$6000
BEER PARLOR	$30,000

E. E. HAWKINS & CO.

307 Scollard Building — Phone E 9111

$1100—DOWNTOWN CONFECTIONERY.

$1600—FULLY-EQUIPPED BAKERY.

$17,000—TAXI BUSINESS.

UP-ISLAND DEPARTMENT STORE.

ART BUSINESS—STOCK AT INVOICE.

Terms Cash—No Phone Information

CONYERS-WILDERS CO.

981 Broughton Street

$1600 — COFFEE SHOP, ROOMING house, $550. Central, low rent. 425 Scollard Building.

75B RETAIL STORES

CONFECTIONERY SHOP, ESTABLISHED 25 years, $750; $500 cash. Low rent. G 3934.

FOR SALE — LIGHT GROCERY AND confectionery store, close to Kitsilano Beach, Vancouver. Two living-rooms with bath. Steady customers, good turnover. Price $650. Box 1341, Colonist.

GROCERY AND CONFECTIONERY store; no living quarters. $370 cash. Practically in town. Low rent. Box 1330, Colonist.

WELL-ESTABLISHED GROCERY — APPROXIMATELY $4,000; fixtures, $1,000; stock at cost. Other interests. Act quickly. Box 1333, Colonist.

$3650 BUYS OLD-ESTABLISHED grocery and confectionery, including building, fixtures, Frigidaire, gas pump, new kitchen range, and small store adjoining. Living quarters ground floor, four-room apartment above. Terms. Box 1381, Colonist.

75E MISCELLANEOUS

GOOD WILL AND EFFECTS OF DRESSMAKING business as going concern. Box 1390, Colonist.

WANTED—MILK ROUTE UP TO 30 gallons per day. Box 1140, Colonist.

YOUNG MAN REQUIRED WITH $3,000 as partner in chocolate manufactory, Victoria. Box 1340, Colonist.

GILT-EDGE INVESTMENT ON MAIN ROAD

3 ACRES LAND, GAS STATION, TWO pumps, two 500-gal. tanks, work shop with engine, store and small stock, also living rooms adjoining. Also large house containing two suites, four rooms and three rooms, two more rooms can be put in attic. One two-room cabin and one large one-room cabin. More cabins can be built and easily rented. Present revenue from suites and cabins around $80 per month. Gas sales from 1,200 to 1,500 gallons monthly. Beside store revenue. Part exchange accepted.

PRICE ASKED $5000

GILLILAND, HILL & CO.

1203 Broad Street — G 8741

76 EXCHANGE—REAL ESTATE

NANAIMO HOUSE IN EXCHANGE FOR six rooms Victoria up to $2,300. E. E. Heath, 985 Yates Street.

78 HOUSES FOR SALE

STADACONA PARK DISTRICT

A GOOD FAMILY HOME, seven rooms and bathroom, basement, furnace, fireplace, garage, nice garden, etc. Price $3,300, terms half cash.

NORTH QUADRA DISTRICT

A FIVE-ROOM BUNGALOW with basement, furnace, fireplace, etc. $3,150 cash.

EAST PART OF CITY

A WELL-BUILT SEVEN-ROOM HOME on a nice street. Quiet location. $1,650 cash.

OAKLANDS DISTRICT

A FIVE-ROOM BUNGALOW with basement, furnace, garage, fireplace, etc. $1,500, half cash, $1,400 all cash.

GORGE DISTRICT

A WELL-KEPT HOME with a lovely garden, seven rooms and bathroom. Price $3,000, terms half cash.

L. M. ROSEVEAR & CO., LTD.

110 Union Bldg., 612 View St. — G 6041

A SUPERIOR HOME—NICELY SITUATED amid the oaks on high ground, commanding one of the finest views obtainable. Well-built home consisting of five well-planned rooms, all of good size, with sunroom and two fine bedrooms upstairs. Hot-water heating throughout. Half-acre lot. Just a nice drive to town. ... $6000

IMMEDIATE POSSESSION—WELL-BUILT home of seven rooms, full cement basement (lined), three bedrooms, furnace and garage. Just outside city limits. Terms. ... $2250

FOR RENT — LOVELY FURNISHED apartment of four rooms and garage. Hot water heat, quiet location near sea. $37.50.

A. E. MILLER

1306 Blanshard Street (Opposite Library)

Empire 6022

NEAR HIGH QUADRA

A NEARLY NEW 5-ROOM STUCCO bungalow with all modern conveniences and equipment. Large lot. Low taxes. Good locality. Priced to sell quickly. On terms. ... $2800

ATLAS REALTY

700 Bank of Toronto Building — E 1032

OPEN FOR INSPECTION

SUNDAY, JUNE 8, FROM 1.30 TO 6 P.M. 1901 BEE STREET

AN ATTRACTIVE OAK BAY FIVE-ROOMED BUNGALOW WITH BASEMENT AND FURNACE. FRUIT TREES. TAXES $33.

PRICE $2425

ATTRACTIVE SUMMER COTTAGE, TEN Mile Point. Waterfront. Fully furnished, good condition. No agents. $1,300. G1 [illegible]

A REMARKABLE SAVING

CAN BE MADE BY BUYING THIS roomy bungalow comprising really large and handsome living-room with oak floor and fireplace, good-sized dining-room with oak floor, two bedrooms, den with fireplace, bathroom and Dutch kitchen; basement, furnace and garage. With sixty-foot lot and well-stocked garden. Situate on quiet street in Fairfield. $3,750 will buy it. $300 will put it in first-class shape and it will be the equal of any $4,000 home. Let us show you this.

NEAT FOUR-ROOM BUNGALOW

NEAR DALLAS ROAD, IN JAMES BAY. Stucco, patent shingle roof, compactly planned interior with good-sized living-room, two bedrooms, bathroom, Dutch kitchen and nook. Concrete basement with pipeless furnace. Fifty-foot lot with cultivated garden.

Price ... $2700

THE ROYAL TRUST COMPANY

Real Estate Department

1202 Government Street

Phones E 4126 and E 9130

78 HOUSES FOR SALE (Continued)

CITY, NEAR HAULTAIN—4-Room bungalow, with basement ... $1450

QUADRA DISTRICT—4-Room stucco bungalow, oak floors and corner windows ... $2800

FAIRFIELD, NEAR COOK — 6-Room stucco bungalow, with modern plumbing ... $1500

GARDEN CITY REALTY

37 Arcade Building, 618 View Street

PHONE E 6633

COUNTRY ECONOMY, CITY CONVENIENCES. Modern and attractive bungalow, six rooms, hot-water heated, one acre choice garden, lawns, shrubbery, assorted fruits, nuts and flowers. In Saanich, on bus line. Low taxes, choice situation, four-mile circle. Ideal for suburban enthusiast. $4,500, on terms. T. P. McConnell, Pemberton Building.

FAIRFIELD—Six-room bungalow. Living-room (18 x 20), open fireplace, dining-room, built-in features, solid oak floors, oak stairway, reception hall. Three bedrooms, dressing-room, glassed-in sleeping porch, three-piece bathroom, pedestal washstand. Kitchen with laundry room off. Pantry. Full cement basement, hot-water heat, Oil-O-Matic furnace. Garage. Well kept garden and lawns, fruit trees. One of the best built homes in Fairfield close to sea. Price ... $6500

OAK BAY—Magnificent ten-room home, situated on one of Oak Bay's most exclusive streets. Five airy bedrooms, with hot and cold water plumbing. Three large lots (lawn tennis pitch if desired), private lawns studded with towering trees, affording absolute seclusion. Space prohibits further description. It's the cheapest real estate buy anywhere today. It's too big for two, that's the reason it's marked down to this ridiculous price. ... $5800

SEAFRONT—Almost new five-room bungalow. Oak floors throughout, mahogany doors, all-tile four-piece bathroom, tile kitchen, comparable to any millionaire's culinary department. Basement with bedroom and toilet room. Hot-water heating. Lawns and gardens unexcelled on this Island; fish pools, rock gardens, rustic work, privet hedges sloping down to water's edge. This is a home for those with a profound love of the sea and its beauties. No view could be better, no home more compact or easiest to build. It's a little bit of heaven by the sea. Can be seen by appointment only. Price ... $6000

HOLLYWOOD CRESCENT—Unobstructed view of sea and mountains. Six-room semi-bungalow. Large living-room, open fireplace, dining-room, three bedrooms, three-piece bathroom. Full cement basement, furnace, garage. Price (on terms) ... $3000

FAIRFIELD — Close to sea. Five-room bungalow. Living-room, dining-room, two bedrooms, three-piece bathroom, kitchen, full cement basement, furnace, garage. A beautiful well-kept home. Price ... $2000

OAK BAY — Investment — Triplex — One four-room suite, one seven-room suite, one eight-room suite. All suites self-contained, three-piece bathrooms, etc. Two full cement basements, two furnaces, separate entrances. Double garage. Taxes $35. No gamble in this! It's making money and always has. Owner putting old, desires to return East, and will sell on easy terms to very reliable party. ... $4750

FULLY-FURNISHED High-Class Boarding-House—Almost centre of town yet in a park-like setting of lawns and trees. Two bathrooms. Suits for owner $350 month turnover. Very best of furniture. If boarders don't appeal can be used as it formerly was, as high-class nursing home. Pullman health forces this sale. Price (on terms) ... $5750

EDWARD SPENCER & CO.

308 Scollard Bldg.

PHONE E 8734 — SUNDAY G 0232

FOR SALE—WELL-BUILT HOME CONSISTING of eight rooms, four bedrooms, full cement basement, large garden with fruit trees, within 3½-mile circle. Saanich taxes. Box 1532, Colonist.

FAIRFIELD—SEVEN ROOMS, IN FIRST-class condition, lovely surroundings. $3,950, $750 cash. Possession July 1. Phone E 6790. W. Thorne, 818 Arnold Avenue.

FIVE-ROOMED COTTAGE, BASEMENT, furnace and one lot in garden. Low taxes. Near school, bus and street car. Price $2,000. Box 1433, Colonist.

GOOD BUYS IN HOUSES—OAK BAY, well-built and comfortable semi-bungalow, quarter oak floors to hall, living and dining-room and den which has a handsome granite open fire, one bedroom on ground floor, three bedrooms, bathroom and dressing-room upstairs, real value at the price of $4,500. GORGE, very attractive brick and stucco bungalow of six rooms, first-class workmanship, all Crane fixtures, hot-water heat, included terraced garden, fruit trees and greenhouse, $5,650. QUADRA, five-roomed bungalow, close in, always rented, $1,900. REGINA AVE.—Five roomed bungalow and room for extra room in attic, large lot, $4,730. Alfred Carmichael & Co., Ltd., 1210 Broad Street.

GORDON HEAD—ONE ACRE, FOUR-room cottage, sea view, $1,800. Colquitz 75 R.

BUY CLOSE IN

HIGH LINDEN—Seven-room home in excellent condition, all bright rooms, friendly entrance hall, large drawing-room, dining-room and pleasant kitchen. Three bedrooms, bathroom, toilet separate. Full basement, sawdust burner. Garage. Early possession ... $3700

WELLINGTON STREET—Stucco bungalow with immediate appeal. Its living-room and dining-room are bright and cheerful, fireplace, hardwood floors, two bedrooms down with modern bathroom. Closed stairway to two bedrooms and sewing-room up. Hot-water heating. Full basement. Garage ... $4250

RALPH E. WILSON

900 Pemberton Bldg. — Phone E 3919

FAIRFIELD

IMMEDIATE POSSESSION, SEVEN rooms, high part. Perfect condition. Price ... $2200

Phone G 3233

IMMEDIATE SALE — ATTRACTIVE SEVEN-roomed residence, high Fairfield. Reply Box 1316, Colonist.

LIST YOUR HOUSE WITH LYLE BROS. and prepare to move. Garden 6002.

PAR EXCELLENCE

MODERN FIVE-ROOM BUNGALOW of exceptional quality. Living-room with fireplace, dining-room, cupboard and tiled kitchen, electric range, bathroom with shower, two bright bedrooms, with accommodation in the attic for additional rooms. Hardwood floors selected, special glass doors and fixtures, hot-water system. Full basement with insulation to joists. Splendid location (near Dewdney Avenue) with clear view of the water and Olympics. Constructed, without stinting, as a home. ... $5800

JAMES BAY—Six-room home, in splendid condition, inside and out. Two bright rooms with kitchen and pantry down and a rear veranda. Three nice bedrooms and bathroom up. Full basement on stone foundation. Nice garden with fruit trees. Car and beach close at hand. Owner occupied. ... $2750

RALPH E. WILSON

300 Pemberton Bldg. — Phone E 3919

MODERN 4-ROOM BUNGALOW, JUST finished, full cement basement, wash-tubs, furnace, garage. Oak Bay High district. Owner. G 8072.

NEAR NORMAL SCHOOL

NEW 4-roomed stucco bungalow, oak floor in living-room, fireplace, kitchen with one-piece porcelain sink, dinette, 2 bedrooms, 3-piece bathroom, garage in cement basement. Price, $3,000. Less for all cash.

FAIRFIELD

WELL-BUILT 6-roomed home in good shape, new furnace. Low taxes. Price, $1,600.

JAMES BAY

STUCCO duplex, netting 11%. Price, $4,300.

NEAR JUBILEE HOSPITAL

4-ROOMED bungalow, full basement. Taxes $47. Price, $1,400.

"MONTEREY"

ATTRACTIVE 6-roomed stucco bungalow, full basement, attractive setting. A real buy on today's market at $3,750.

Business as usual on Monday

"INDEPENDENT"

600 Fort Street — G 1321

NEW STUCCO BUNGALOW of six rooms. Lake Hill ... $5200

FIVE ACRES, HALF CLEARED, RUNNING stream, real light, timber ... $600

FOUR-ROOMED BUNGALOW, CLOSE in, nice garden. Terms ... $2000

FLEMING, GARDNER & CO.

Phone G 7741 — 843 Scollard Bldg.

78 HOUSES FOR SALE (Continued)

NEW FOUR-ROOM STUCCO BUNGALOW—Hot air heated, oak floors, open fireplace, tile sink, furnace, laundry tubs, garage. Near Beacon Hill Park. Owner. 1735 Meares Street. G 7639.

QUADRA STREET—FIVE-ROOM BUNGALOW, $1,800. Alfred Carmichael & Co., Ltd., 1210 Broad Street. G 7344.

TO INVESTORS

RENTAL HOUSES ARE SCARCE. HERE is a chance for you to buy a house to produce steady revenue. Five-room bungalow in city, between Gorge Road and Burnside. [illegible] corner lot, 50 x 110, to garden, new Duroid roof. $2,250 or reasonable offer. Owner. Box 201, Colonist.

18% RETURN PER ANNUM

SOUNDS TOO GOOD TO BE TRUE AND yet it's a fact. Nine suites from one to three rooms each, all rented. Hardwood floors, full basement, excellent furnace. Exceptionally well built in lovely location. Price includes all furniture and even crockery and cutlery. Purchaser can live in owner's suite or not, as desired. Investigate this. $2,000 handles. Price ... $4500

NEWSTEAD REALTY

212-13 Scollard Bldg. — E 7184

SMALL UP-TO-DATE COTTAGE SOUTH of Nanaimo. Half acre waterfrontage. Wonderful view. Modern installations. Plastered. Bus route. Bathing. Phone Ladysmith 178 M or write Box 1924, Colonist.

SAANICH — 5-ROOMED FURNISHED cottage on two lots, 2 bedrooms, sitting-room, kitchen, dining-room, garage, 3-mile circle. $1,600. W. O. Wallace, 310 Scollard Building. E 6625.

THREE ROOMS, OLD COUNTRY COTTAGE, attached garage, just finished, on view Sunday 2 until 5. Meet the builder, 1841 Rockwell Avenue.

CASH PRICE RESIDENCES

VISTA HEIGHTS, HILLSIDE DISTRICT — House, four rooms down, carpeted stairway to two bedrooms upstairs, large kitchen, open fireplace, full basement, furnace. For all cash ... $1800

JAMES BAY—FIVE ROOMS, NO STEPS or stairs, very cosy and comfortable bungalow. All cash ... $2000

JOHN GREENWOOD

1241 Broad Street

FERNWOOD DISTRICT SPECIAL

REDUCED TO

$1975

WHY PAY RENT WHEN YOU CAN purchase this well-planned five-room bungalow, consisting of living-room, dining-room, kitchen and two bedrooms, two open fireplaces, three-piece bathroom, furnace, basement cemented, garage in basement. Reasonable taxes. Average lot. Title clear. New roof. Further details given at office. Inspection by appointment only. Exclusive agents.

FOUL BAY—CLOSE TO THE SEA

ONLY $3000 ONLY

WHY PAY RENT WHEN YOU CAN OWN an attractive seven-room residence consisting of living-room, dining-room, kitchen and four bedrooms, three-piece bathroom, open fireplace, basement, cemented furnace, garage. Inspection by appointment. Terms $1,000 cash, balance to arrange on reasonable terms. Title clear.

YATES STREET PROPERTY

(Close In)

TO CLOSE AN ESTATE — SEVEN-ROOM house with basement. Lot 50 x 120. Title clear. Reasonable terms.

$2100

JUST OFF OAK BAY AVENUE

We Advise You to Look This One Over

ONLY $2975 ONLY

THIS SIX-ROOM BUNGALOW IN EXCELLENT condition. Open fireplace, tubs, furnace, cement basement, garage, large and small fruits. Terms to arrange. Title clear.

GORGE DISTRICT

ONLY $2500 ONLY

DUPLEX OF 5 ROOMS IN EACH SUITE. Rented at $42.50 per month. Why not live in one and pay your taxes and upkeep from the rent of the other suite? Two bathrooms, complete, 2 open fireplaces. Reasonable taxes. Gas installed. Several fruit trees. Further details at office. Reasonable terms.

UPLANDS SPECIAL

Reduced From $10,000 to ... $8500

WELL-PLANNED EIGHT-ROOM RESIDENCE, hot-water heating. One third of an acre. Clear title. Early possession. Reasonable terms.

CLOSE TO OAK BAY JUNCTION

EXCELLENT PRIVATE BOARDING-house. Reception room, dining-room, den or bedroom, bedroom, kitchen on the ground floor; upstairs, four bedrooms. Hardwood floors, hot-water heating, three-piece bathroom; high cemented basement, double garage. Large lot, several fruit trees. Further details at office.

ESQUIMALT MUNICIPALITY

CHOICE LOT ON LAMPSON STREET. No rock. 64 x 130. Choice residential location. Cash ... $250

NORTH QUADRA SPECIAL

Reduced From $6,000 to

$5250

Reasonable Terms

THIS WELL-PLANNED AND CONSTRUCTED eight-room residence, two complete bathrooms, hardwood floors, built-in features, high cemented basement, large furnace, each floor 100-ft. frontage. Early possession. Title clear. High elevation.

OAK BAY JUNCTION BUSINESS BLOCK

Building (70 x 60). All Stores Rented. Excellent Location.

SACRIFICE PRICE ONLY

$7500

YOUR OPPORTUNITY OF INVESTING your idle funds in the best. Full details given on application. Terms arranged.

Exclusive Agents

H. G. DALBY & CO., LTD.

603 View, Opposite Spencer's

WELL-FURNISHED COTTAGE BY THE seaside, bedroom, sitting-room, kitchen, electric light, basement, veranda, facing south, good garden, nicely treed. $[illegible]. W. O. Wallace, 310 Scollard Building. E 6625 or Keating 91 Y.

WATERFRONT TEN MILE POINT, 6-roomed bungalow, also grounds. $1,575. 124 Scollard Building.

6-ROOM HOUSE, OUTHOUSES, LOT 50 x 130, within 1½-mile circle, paved street. Taxes $58. Price (cash) ... $800

Immediate Possession Guaranteed

EMPIRE REALTY CO.

1908 Broad Street

$1800 —IF YOU WANT A LITTLE place which spells "rest and sanctuary" here is. Is Bungalow containing cosy living-room with fireplace, large kitchen with nook and pantry, large bedroom, three-piece bathroom. Garage. Over one acre best land with lovely garden and fruit trees. Half block from bus on 5-mile circle. A real buy. Apply 110 Central Building. G 1888.

6-ROOM HOUSE, IN GOOD CONDITION, within 1-mile circle—3-piece bathroom, pantry, living-room, dining-room, kitchen and bedroom downstairs; 2 bedrooms upstairs; full cement basement, furnace, wash tubs and garage, good garden. Price $2,800, terms. Box 1431, Colonist.

$2500 —OAK BAY, HALF BLOCK TO sea. Six-room bungalow in good condition, furnace with sawdust burner. Fireplace, many built-in features, beautiful garden, roses, berries, fruit trees, garage. Two rooms finished upstairs. Five rooms could be rented in two suites. Exceptional buy. Apply 610 Central Building. G 1888.

5-ROOM BUNGALOW IN CITY BETWEEN Gorge Road and Burnside. Two bedrooms, open fireplace in sitting-room, full cement basement, furnace, corner lot, 50 x 110, in garden, new Duroid roof. $2,250. Owner. Box 6548, Colonist.

4-ROOMED COSY COTTAGE AND THREE acres land, all cleared and in crop, good garden, city water, electric light. This is a good buy at $1,800. W. O. Wallace, 310 Scollard Bldg. E 6625.

78 HOUSES FOR SALE
(Continued)

$2100—FIVE-ROOM STUCCO BUNGALOW Inverness Street, open fireplace in living-room, bathroom, basement furnace, garage. Newly decorated. Ready for occupation. Taxes $16. $1,000 cash. Box 1360 Colonist.

5 ROOMED STUCCO BUNGALOW, CLOSE in, for sale privately, on terms, $4,400. Also bungalow, 6 rooms, $2,500 cash. E 1620.

5 ROOMED BUNGALOW, FULL CEMENT basement, close in, lovely garden. Box 1567 Colonist.

$2200 CASH—4 ROOMS, 60-FT. LOT. Taxes $74. 430 Gorge Road East, after 6. No agents.

4 ROOM STUCCO BUNGALOW, JAMES Bay, garage attached, hardwood floors. $3,650. O 6636.

... good water supply, 4 lots, at Maple Bay. Box 1360, Colonist.

76 WANTED TO BUY—HOUSES

WANTED—CHEAP PROPERTIES

DO NOT LOSE FOR TAXES OR MORTGAGE. Will pay cash for anything that is cheap or a bargain. Immediate inspection.

WRITE BOX 696, COLONIST

HAVE $450 CASH, $25 MONTH—WANT three or four-roomed house. Box 1567, Colonist.

POSITIVE BUYERS FOR SMALL BUNGALOWS at Gorge and Burnside, also Fairfield Estate. Also client will pay $3,000 first payment on six or seven rooms in Oak Bay. Sixth large lot.

B. E. HEATH
623 Yates Street Phone E 4041

WANTED—FOR ALL CASH, UP TO $6,000, modern 6 or 8-room bungalow, Gorge, North Quadra or Oak Bay, for an investment, and present occupants would not be disturbed. Reply P.O. Box 1146, Victoria.

WANTED — WATERFRONTAGE HOME, about five rooms, light, water and garden. Possession middle of August. Full particulars first letter. Apply Box 612 Colonist.

WANTED—6 OR 6-ROOMED HOUSE, with bath and garden, for cash. Box 11687, Colonist.

WANTED—4 OR 5-ROOM MODERN bungalow, for cash, close to town. O 1567.

WANTED AT CORDOVA BAY—HOME or Summer cottage or good lot near beach, for cash. Box 1385, Colonist.

WANT BEST THREE OR FOUR-ROOM cottage $1,000 cash will buy. Owners only. Box 1336, Colonist.

5-ROOM BUNGALOW, FAIR CONDITION, walking distance, cash. Box 1477, Colonist.

80 PROPERTY FOR SALE

COUNTRY RESIDENCE AT COLWOOD

FULLY MODERN STUCCO BUNGALOW with five spacious rooms, full basement, city water, light and phone; good outbuildings, four acres of park-like land, nice garden. Price (all cash) **$3000**

JOHN GREENWOOD
1441 Broad Street

SIDNEY AREA

FULLY MODERN HOUSE AND SMALL acreage for sale. Very fine location.

S. ROBERTS, SIDNEY

LOT FOR SALE — NEIL AVENUE, Saanich. Phone O 4064.

OPEN FOR BID ON 4 CHOICE LOTS McLaren Ave. Oak trees, attractive feature. Box 1637, Colonist.

SPECIAL SOOKE OFFERINGS—6 ACRES under plough, very good land, 6-roomed cottage, $1,850. 26 acres, about 61 cleared, old 5-roomed house, very good land, $3,000. 4 acres, with cottage, $1,800. Seashore, 110 acres waterfront, nicely wooded. Summer cottage $1,200. 6½ acres, 6-roomed bungalow, bathroom, electric light and water. Just like new, $2,650. These and many other choice properties listed with us. If it is in Sooke we have it. Alfred Carmichael & Co. Ltd. 1714 Broad Street.

PATRICIA BAY, NORTH SAANICH

TWO LOTS, on the Bay, with two dwellings. A bargain. Price **$1250**

S. ROBERTS, SIDNEY, B.C.

TIDAL ROOM, DEEP COVE

WATERFRONT property corner Downie Road and Madrona Drive. On deep bar, giving safe anchorage, also sandy beach for bathing. The bungalow is in spotless condition and well furnished and has three bedrooms, sitting-room and kitchen, full plumbing, garage and bathing house ... $6,700
Can Be Inspected Over Week-End

NEWSTEAD REALTY
210-11 Scollard Bldg. Phone E 7100

WE HAVE A NUMBER OF BUILDING lots close to Normal School. Sizes 60 x 120. $125 each. W. O. Wallace, 215 Scollard Bldg. B 6625.

80B CITY PROPERTY

CHEAP LOTS, UNORGANIZED DISTRICT, four-mile circle, city water and light available, no restrictions. Few left at $85 and $75 each. Size 50 x 100 to lane and graded road frontage. T. P. McConnell, Pemberton Building.

LOW-PRICED BUILDING LOTS FOR sale by City of Victoria. See list and get full particulars at City Lands Department, City Hall, or from any Victoria real estate dealer.

80C OAK BAY

DUFFERIN AVENUE (OAK BAY)—Beautiful building site, 50 x 120, $350. Box 1104 Colonist.

FOR SALE—LOT 50 x 110, BYNG Street, Oak Bay, north of Central. Price for cash $700. 1153 Caledonia Ave.

FOR SALE OR TRADE—BUILDING LOT Oliver Street, Oak Bay. Phone D 4287.

80D SAANICH

A GOOD BUILDING LOT FOR SALE, overlooking Gorge Waters. Apply 467 Vincent Avenue.

BRENTWOOD BAY—FOUR GOOD LOTS facing south, close to waterfront on 66-foot road. $150 each. W. O. Wallace, 215 Scollard Bldg. B 6625.

FOR SALE—LOT, GORGE DISTRICT, high, good view. Low taxes. Phone O 2210.

SEA VIEW COUNTRY PROPERTY, SIX acres, close in, nicely improved, all conveniences. Fine setting. Low taxes. $2,750, good terms. Box 1646, Colonist.

80F UP ISLAND

FOR SALE—ON SOOKE RIVER ROAD, two river lots, each 300 feet frontage, small cabin and outbuildings, lovely swimming pool, sandy beach. Best location on river. Price $600. Apply owner, W. W. Baker, "Birchwood," Sooke River Road, Milnes Landing P.O.

81 PROPERTY WANTED

SAANICH PROPERTY OWNERS

LIST YOUR LOTS OR HOMES FOR sale with us. We specialize in Saanich properties. Cash buyers on hand.

SAANICH REALTY COMPANY
3368 Quadra Street Phone E 0001

SEND ANY PROPERTY YOU WISH TO sell to E. B. Heath, 623 Yates Street.

83 FARMS FOR SALE

FARM WITH NEW FIVE-ROOM HOUSE, hot and cold water, outbuildings. A. Bown, Millstream Road.

— SPECIAL —

10 ACRES OF INDEPENDENCE

INDEPENDENCE FROM 10 ACRES OF fertile cultivated land, horse, cows, pigs, chickens, dairy equipment, 4 houses, barn, with a lakeside frontage and 4 boats thrown in. The owner says that if you can't live on the fat of the land and cash over $1,000 clear under the mattress each year you had better stay in the city. Particulars are too lengthy to outline here but will be gladly given you by

OSTLE & KNOTT
6 Winch Building 640 Fort Street
(No Phone Information)

83 FARMS FOR SALE
(Continued)

WEST SAANICH ROAD—13 ACRES, 9 acres under cultivation, small house, barns and chicken houses. Unobstructed view of Saanich Arm and Mount Newton. $1,500. W. O. Wallace, 215 Scollard Bldg. E 6625.

82 ACREAGE FOR SALE

FOR SALE—ONE ACRE OF GOOD vetch and oats. Mrs. Tyler, Saanichton, B.C.

WEST SAANICH HIGHWAY—8 ACRES, good land, $700. 20 acres, partly cleared, $1,800. 7½ acres, close to waterfront, Saanich Peninsula, good bush land, all cleared and fenced. $800. W. O. Wallace, 215 Scollard Building. B 6625.

9½ ACRES OF FIRST-CLASS FARM land, lots of water, cottage, electric ... Box 1324, Colonist.

GOVERNMENT PROPERTY FOR SALE

SEALED TENDERS addressed to the undersigned and marked on the face of the envelope "Tender for Concrete Block Machinery," will be received up to noon Friday, June 20, 1941, for the purchase of Machinery, Molds and Equipment used to manufacturing concrete building blocks, ornamental vases, art stone, etc., such as an "Ideal" Automatic Concrete Block Manufacturing Machine, "Leeden" Proportioning Cement Mixer, Molds of many descriptions and sizes, 10-h.p. "COE" Motor, etc., etc., on view at 402 Gorge Road, Victoria, B.C.

Each tender must be accompanied by an accepted cheque on any Canadian Chartered Bank for 10 per cent of purchase price. Should the tender be accepted the cheque will be held by the Department until the undertaking is completed. The highest or any tender not necessarily accepted.

B. O. BOWBOTTOM
Deputy Minister of Trade and Industry
Parliament Buildings, Victoria, B.C.
June 7, 1941

NOTICE TO CREDITORS

RE ESTATE OF ARTHUR HENRY ALEXANDER ESTATE

ALL persons having claims against the estate of the above-named Arthur Henry Alexander, late of the City of Victoria, British Columbia, who died on the 10th day of October, 1940, are hereby required to furnish particulars of their claims, duly verified to the undersigned solicitor for the executrix on or before July 7, 1941, after which date the executrix will proceed to distribute the estate, having regard only to those claims of which she shall then have had notice.

Dated this 6th day of June, 1941.

H. A. BECKWITH,
300 Union Building, Victoria, B.C.
Solicitor for the Executrix

ROYAL JUBILEE HOSPITAL

Victoria, B.C.—Incorporated 1890

The annual meeting of the donors and subscribers of the institution will be held in the Nurses' Home, Richmond Road, on Friday afternoon, June 20, at 3 o'clock. Business: Receiving the report for the fiscal period ending December 31, 1940, and election of four directors.

The following directors retire and are eligible for re-election: Mrs. S. Shepard, Lieut.-Col. Hugh Allan, and Mr. Charles Williams. There is also one vacancy caused by the regrettable loss of the late Mr. S. J. Drake.

All donors of money of $100 and upwards and annual subscribers of $5 and upwards are eligible to vote for the election of directors.

D. D. MUIR,
Secretary.

June 6, 1941

BARGAIN

A good four-room bungalow, with open fireplace in living-room, two bedrooms, kitchen and three-piece bathroom, basement and detached garage. All redecorated and in perfect shape. Price **$1600**

SALE CHEAP

TODAY'S BEST BUY IS VICTORY BONDS

Arthur E. Haynes, Ltd.
700 FORT STREET PHONE E 3823

PEMBERTON'S

A SACRIFICE

SEMI-BUNGALOW. FIVE LOVELY ROOMS DOWNSTAIRS—Also two more bedrooms upstairs. Excellent location near sea and park. Close to transportation. Price includes new linoleum, blinds, all drapes and rods in the lovely living-room. The bungalow is in A1 condition. Price slashed to **$3550**

OAK BAY
NEAR SHOAL BAY

A SWEET LITTLE BUNGALOW OF FIVE ROOMS. Near the sea and bus. Nice lawn and shrubbery. Exclusive location. Price **$3150**

BEACON HILL PARK

In a really select neighborhood. A stucco semi-bungalow, cost over $10,000. Six rooms, bath and washroom downstairs. Three lovely bedrooms and washroom upstairs. Wired for electric range, sawdust burner, hot-water heating, full concrete basement to the joists. Extremely well built. Also garage. Wonderful home. Price ... **$5000**

E. C. HOLMES, Managing Director
E. M. BELL, S. B. GOWLAND
W. E. STEPNEY
625 FORT ST., PEMBERTON BLDG.
Phone G 8124

QUEEN CITY REALTY
101 SCOLLARD BLOCK · G 3336

Oak Bay district, 5 rooms, 2 bedrooms, basement, furnace, good condition. **$2500**, terms.

Carey Road district, new 4-room, full basement. **$2800**, terms.

4 Room, acre of land, waterfront. **$1500**, terms.

Cedar Hill Road, 4-room. **$1200**, $600 cash.

VICTORIA WEST

"A SPOTLESS BUNGALOW HOME"
FOUR ROOMS AND BATHROOM

Fireplace in living-room, beautiful light floors, garage, a lovely garden. An ideal home for a retired couple. Low taxes. Clear title. (Equally good for investment.)

ONLY $1595 CASH
"Will give you a clear title"

A FIVE-ROOM STUCCO BUNGALOW, same district, with basement, furnace, garage, fireplace, etc. ... **$2350**
Terms, $350 Cash — Balance Arranged

L. M. BORGYEAR & CO. LTD.
110 Union Bldg., 612 View St. G 6041

RENTALS

$30 per month, 4 and 5-room suites and duplexes, including new gas ranges, blinds, linoleum, hardwood floors, modern throughout. Special discounts for leases. Phone G 8100.

GEORGE RANDALL
1000 Douglas St.

COLES, HOWELL & CO., LTD.

OAK BAY

NEAR THE SEA AND TRANSPORTATION—A sound and comfortable seven-room semi-bungalow, stucco, large living-room, dining-room, den, three bedrooms and one extra maid's room. Full basement, automatic stoker. Well-kept garden, ornate garage. Taxes approximately $81. First time offered at **$4500**

HIGH QUADRA

HIGH SECLUDED POSITION and surrounded by ... rock gardens, lawns, many fine oak trees and old garden of one acre. The house contains seven rooms and two bathrooms, double garage. A delightful home. Might consider exchange for closer-in property. An exceptional bargain at **$4500**

OAK BAY

SUBSTANTIAL SIX-ROOM BUNGALOW NEAR MONTEREY SCHOOL—Hot-water heat and sawdust-burner furnace, full basement. Can sell to reliable party with $600 cash and balance like rent. Great value at **$3600**

SAANICH

ADJOINING CITY, GORDON HEAD WAY. MODERN FIVE-ROOM BUNGALOW with basement and furnace, garage, etc., and two acres. Garden, trees, and some rocks land. Can sell on easy terms and the price is low. Taxes, $86. Price **$3250**

BUNGALOW

A NEAT LITTLE FIVE-ROOM BUNGALOW—Recently repainted and decorated throughout. Cement basement and furnace. Polished floors. Half block from car line on quiet street. Well-kept garden, new fencing, shade trees. Fine home for young couple with children. Must be sold and terms can be arranged at **$2500**

CHOICE SEAFRONT AND SEMI-ISO PROPERTIES OUR SPECIALTY
Let us know your requirements
—We can fill them

COLES, HOWELL & CO., LTD.
620 VIEW ST G 1032

NEAR ROCKLAND

An outstanding residence, Elizabethan style, eight rooms, very solidly built, said to have cost $14,000 without land. Full details on request. Price **$6300**

COUNTRY RESIDENCE

A magnificent modern home within the three-mile circle. Stands on corner lot with delightful view of surrounding country. Well laid out gardens. Taxes only $92. Five bedrooms, den, dining-room, sunroom, living-room, two bathrooms, hot-water heating, etc. Price **$10,000**

ESQUIMALT
LAMPSON STREET

Seven-room house in delightful rural surroundings. Basement, three-piece bathroom. This house is very soundly constructed and in good repair. Price ... **$1800**

B.C. LAND
AND INVESTMENT AGENCY, LTD.
922 GOVERNMENT ST. G 4115-6

CHOICE OAK BAY HOME
Immediate Possession

Built three years, best material and workmanship, with view of water and mountains. Two choice lots attractively laid out, ornamental shrubs, lawn and flowers. House contains eight spacious rooms, large living-room, hardwood floor, open fireplace, good-sized dining-room, hardwood floor; both these rooms have plate-glass windows with lovely views. A kitchen and breakfast nook that a woman will delight in, two large bedrooms and tiled bathroom, all on ground floor. Two good bedrooms and three-piece tiled bathroom up. Garage in full cement basement. House is fully insulated, and hot-water heated.

PRICE IS **$7750**

Exclusively by

GILLILAND, HILL & CO.
1302 BROAD ST. G 4781

FAIRFIELD

Seven rooms, including den, three large bedrooms upstairs. Basement with sawdust-burning furnace, nice garden, one two-car garage. Kitchen has Clare Jewel gas stove and two-plate rubbish burner connected.

Exceptional value **$2800**

Within Walking Distance

J. C. BRIDGMAN
604 Broughton Street Phone G 3331

ESQUIMALT

Six-roomed semi-bungalow in first class condition, situated on quiet street close to transportation. Price includes Venetian blinds, linoleum and window screens. Very pretty garden with fruit trees, etc. Low taxes. Convenient terms can be arranged **$2650**

YEARWOOD, STEWART CLARK & CO.
640 Fort G 1433

OAK BAY

Almost at beach. Substantial seven-room insulated house, containing many features not usually included. Hot water heating. Stoves, blinds, awnings and linoleum included. Splendid vegetable garden, lawns and shrubs **$7500**

QUEENSWOOD

Finest waterfront lot in this popular subdivision. 2½ acres. Fenced and prepared for building **$2100**

NORTH QUADRA—4-Room Stucco Bungalow **$2000**

FERNWOOD—Another dandy little bungalow home **$2650**

NEAR THE SEA—5-Room cottage. All modern conveniences **$1800**

Swinerton & Co.
LIMITED
620 BROUGHTON STREET
E 3071 or Evenings O 5663 or 4 7266

HIGH LOCATIONS

1—Bungalow, 5 rooms, basement, living-room, fireplace, kitchenette, tiled ring, 2 bedrooms, furnace, separate garage. Good value at **$2250**

2—Cedar siding cottage, 4 rooms, very modern, close to bus. A bargain on terms at **$2100**

BURNSIDE REALTY
900 Burnside Road Phone E 0015

BUY VICTORY BONDS FIRST

$850—Buys a little three-room home with open fireplace. Very nice garden lot. Low Saanich taxes.

$1575—A clean and neat little home of five rooms. Consisting of living-room, dining-room, kitchen, two bedrooms, three-piece bathroom. Garage.

$1750—On terms, buys a four-room home near transportation and stores. Inside two-mile circle. Open ... Three-piece bathroom. Cement basement and furnace. Reduction for cash.

$1700—LAKE HILL AREA: A neat little cottage of four rooms and good bathroom. Do you like a garden with loads of fruit trees? This home should suit you.

$2100—A nearly new stucco bungalow of four rooms, situated just off Carey Road. Considering the present rise in building costs we offer this home as good value.

$3150—A very attractive five-room stucco bungalow. Living-room (open fireplace), three bedrooms, kitchen, with nook. Good bathroom. Cement basement, furnace and garage. A most attractive garden forms a nice setting for this home.

OAK BAY

$2500—A home in a nice location, comprising living-room (open fireplace), large dining-room, two bedrooms, kitchen, pantry, bathroom. Basement, furnace and garage. Not a new home but located on a nice street south of the Avenue. The taxes are $34 per year.

SAANICH REALTY COMPANY
"SPECIALISTS IN SAANICH PROPERTIES"
3368 QUADRA STREET E 0001

HELP FINISH THE JOB

BUY VICTORY BONDS

Beautiful little bungalow consisting of four rooms and breakfast nook. This house is situated in the highest part of the city and commands a wonderful view. It is all in very good condition and has a well-kept garden. Ideal for a retired couple.

$3250

Modern house on a good street in Fairfield. Five rooms and bath down and two extra rooms up. $600 cash will handle this.

$3700

Van der Vliet, Cabeldu & Mey, Ltd.
Real Estate and Insurance
1414 BROAD ST. PHONE E 7974

Country Home

Neat four-roomed bungalow. Nice living-room with fireplace, first-class plumbing, two bedrooms, kitchen and pantry. Linoleum, blinds included. High location, good view, ½-acre garden and orchard. Garage **$2600**

OAK BAY

Stucco bungalow, five rooms, cement basement, Oak floors, tiled sink, nice living-room, good-sized dining-room. Near school and street car **$4200**

Heisterman, Forman & Co.
606 VIEW STREET

HAVE TO BE SOLD

FULLY MODERN SIX-ROOM in Oak Bay, with hot water heating and oil burner. Venetian blinds. For quick sale only **$5000**

MODERN FIVE-ROOM STUCCO BUNGALOW in high part of Saanich, with basement and furnace. For quick sale only **$2850**

MEHAREY & CO.
LIMITED
611 FORT ST PHONE E 1187

DUPLEX LOT

This choice corner lot, 60 x 120 ft., is located in the Fairfield district and is within easy walking distance to city. Price **$650**

QUEENSWOOD 1-ACRE LOT

With a southern exposure and sea ... this beautifully treed lot is exceptional value at **$450**

OAK BAY Waterfrontage

This choice property has a frontage of 110 ft. on the street and considerably more on the beach. It is already fenced and laid out in garden, although secluded, a splendid view of sea and mountains can be had. We consider this an excellent buy at ... **$1700**

MARA, BATE & CO., LTD.
611 Fort St. Phone E 1185

NOW that you have decided on the amount that you are investing in Victory '41 Bonds (or we presume you have), why not take time off and see this beautiful five-room stucco in Oak Bay, near the sea, transportation and stores. Only **$4750** Terms. P.S.—This place has extra finished bedrooms upstairs.

H. W. MILLER & CO.
1414 Broad Street
BUY VICTORY LOAN BONDS

Lyle Bros.
THANK YOU

We thank you kindly for the many choice listings given us. We are told we have many of the best values being offered on today's market. It seems the owners who are really anxious to sell are listing with us, for which we are very grateful.

MONDAY'S SPECIALS
Phone Garden 5633

$1550—Cottage, near walking dis...
$1650—Charming cottage, five rooms among parkland surroundings, rockery, fish pool. No. 1014.
$2100—Large high lot, North Quadra, attractive living-room, open fireplace, bright kitchen; comfortable.
$2100—Bungalow, six rooms, good condition, close in. James Bay.
$2150—Seven rooms among new homes, near the sea. Foul Bay. Terms.
$2225—Four and one-half acres, all cleared, five rooms. Colquitz. Terms.
$2500—Semi-bungalow, six rooms, Belmont. No. 1023.
$2500—Bungalow, five rooms and bath (also suite in basement), rental value about $40 monthly. Terms, open.
$2650—Five rooms, A1 condition, Fernwood, near Normal. No. 1015.
$2650—Bungalow, five rooms, bath, furnace, large greenhouse, several lots.
$2750—Bungalow and beautiful grounds among new homes. No. 1011.
$2750—New bungalow, four rooms. McTolmie. No. 1036.
$2750—House, seven rooms, near Ross Bay. No. 1022.
$3150—Semi-bungalow, eight rooms, near Beacon Hill Park.
$3150—Seven rooms, well located near the sea, Fairfield. No. 1035.
$3200—Eight rooms in five suites; good revenue, Foul Bay. No. 1014.
$3500—Fine bungalow, natural park about two acres, firs, flowers, garden.
$3500—Cadboro Beach bungalow, nice, fully modern, bargain. Exclusive.
$3500—Choicest part of Fairfield, bungalow, five rooms, almost "perfect condition," extra room in basement.
$3750—Bungalow, new, five rooms; nice appearance. No. 1009.
$4200—Semi-bungalow, eight rooms; best of construction, Fernwood.
$4200—New bungalow, ultra-modern, "built to live in," close in.
$4500—Beautiful home, steam heat; acre garden, fruit trees. No. 1011.
$5250—New, Oak Bay, three bedrooms, Hampshire. No. 1037.
$5250—Semi-bungalow, one of the best, new, High Quadra. No. 1000.
$5900—Semi-bungalow, a lovely home, on Dufferin. No. 1036.
$6000—Deep Cove, modern bungalow, boathouse, 800 feet waterfront.

SALESMEN

If you are satisfied and doing well, stay where you are. BUT if you want a change you should investigate our co-operative plan. All districts open. All salesmen get fair treatment. Personal assistance given closing. Office takes care all details. Special listing commissions paid. We are swamped with work. Our plan will give you a new start. See us today.

Phone Garden 5633

Lyle Bros. Real Estate
620 VIEW STREET

List Your House With Lyle Bros. and Prepare to Move

WEEK-END SPECIALS

MUST SELL—OPEN TO OFFERS

WILLOWS AVE., OAK BAY—6-Room modern siding bungalow with Duroid roof, and furnace in lined full cement basement. Glassed-in back and front porches. In excellent condition inside and out. No decorating or repairs needed. Low taxes. Clear title and cash talks here. Asking price **$2750**

FAMILY HOME

FAIRFIELD, 6 ROOMS—4 Bedrooms. 2-story house, well located for transportation, and in good condition. Duroid roof. New furnace in full cement basement. Nicely-laid-out garden with fruit trees. Good lot. Priced right at **$2100**
And $600 cash handles

11 ROOMS—6 BEDROOMS

VICTORIA WEST—This very-well-built house is ideally located close to street car, and place in. Fine large rooms, pipe furnace in full cement basement. Lots of closet space. Will return excellent revenue to capable party. Separate garage. Fruit trees, garden, workshop all included. House needs decorating, otherwise in good condition, and open to early possession. To settle an estate, it is yours for **$2350**

Reasonable Cash Payment
— Consult —
Alex Olson, Art Miller, Harold Lineham
Holidays E 4746-O 1338

Johnston & Co.
LIMITED
E 4107 1414 BROAD STREET E 3061

A HOME AND AN INCOME

In the best residential area in Victoria two complete five-roomed suites. Lower suite contains living-room 20 x 16, dining-room 20 x 14, two bedrooms, bathroom and kitchenette. Upstairs contains five-room suite. Fireplaces in all living-rooms and in a bedroom. These are the best suites in town. Oil-O-Matic hot water heating. Two garages. Nice garden and lawns. Property in perfect condition. Will show 10% net per annum. Price **$7700**

Oak Bay Waterfront Lots all in beautiful garden, ready to build on. Prices on application.

WISE & CO., LTD.
100 PEMBERTON BLDG. E 1411

IS IT A FARM YOU WANT?

If so, let me show you some excellent properties, and at the right price. From 5 to 300 acres.
WANTED—5 or 6-Room house that can be handled for $250 cash and $25 a month. What have you?
FOR RENT — Furnished apartment, close in to town ... $60.00

D. D. McTAVISH
618 Broughton St. E 0415

LET'S MAKE VICTORIA VICTORIOUS!

In the second week of the Victory Loan Drive we must let the nation and the world know that Victoria did her part. Have you bought YOUR Bond yet? It's Canada's best of all investments.

KER and STEPHENSON LTD.
1121 GOVERNMENT ST. G 4127

Choice Seafront Home Over an Acre, $7500

WOULD EXCHANGE

Seven-room modern stucco, furnace, unlimited water supply, delightful grounds, tennis court, orchard, boathouse, garage. Cost $12,000.

Seafront Home, $4250

Have own jetty and secluded garden, over ½ acre, five rooms, modern furnace, etc., at View Royal, four miles.

Nice City House, $2200

Five rooms, modern, furnace. Lot 50 x 150. Taxes only $45, near Jubilee.

4 Rooms, Quadra, $1250

Open Fire. Low Taxes.

5 Rooms, Gorge, $2000

Modern bathroom, basement, 2 secluded lots, chicken house, garage. Low Saanich taxes. Terms.

3 Acres, Secluded $1500

With well-built three-room house and lean-to. Outbuildings. City water. Sea view. About 1½ acres cleared, fruit trees. Taxes $16.

Brentwood Home, $850

Drilled well. Four rooms. Open fire. Almost on seafront. Taxes $12.

2 Acres, 5 Rooms, $975

City water. Plumbing. Three minutes Langford Lake.

Brand New, $2100

Four rooms, nice bathroom, open fireplace, thoroughly modern. Taxes $27. Lovely lake view, 4½-mile circle.

Esquimalt Home, $2400

Five rooms, A1 condition. Taxes $45.

Seafrontage Lots, $375

400 feet. Taxes $15. City water, light.

FRASER BISCOE
610 Trounce Arcade Phone E 9414
Opposite Colonist and Olsson's

Ten Mile Point

One of the finest locations in this popular district, with unsurpassed view of sea. Almost 3 acres of beautiful landscaped garden, lawns, shrubs and perennials, young fruit trees, all kinds of small fruits and splendid vegetable garden—best of soil and small greenhouse.

The house is built of special cedar siding and contains beautifully panelled entrance hall with fireplace, two-piece washroom, living-room, approximately 40 x 18, open fireplace, dining-room, fully modern kitchen, 4 bedrooms upstairs and bathroom (master bedroom 20 x 16, with fireplace), cement basement with small finished room. The house is insulated throughout. This is a lovely home for someone who wishes seclusion and beautiful surroundings.

PRICE ON APPLICATION

EXCHANGE

WATERFRONTAGE—Well-built 5-room residence, 4-mile circle, situated on ½ acre of charming and secluded garden, lawns and shade trees, etc. Sale Price **$4200**
Or would exchange for Oak Bay Bungalow, 4 bedrooms.

OAK BAY—Well-built siding bungalow, 5 rooms, close to sea ... **$3150**

GORGE—High location, a small bungalow. A little gem. Exclusive **$1800**

GILLESPIE, HART & CO.
LIMITED
612 FORT STREET PHONE G 1161

RANDALL'S

FAIRFIELD DISTRICT

FOUR LARGE ROOMS—Light floors, fireplace, full basement, furnace, three-piece bath, near park, sea and car. Walking distance to town. Newly decorated inside and out. Price **$2350**

CEDAR HILL DISTRICT

BRAND NEW FOUR-ROOM STUCCO BUNGALOW. Full cement basement, garage. This is a high location with good view. Handy to bus. Price, on terms **$2750**

OAK BAY

FIVE-ROOM BUNGALOW. In good condition, close to car, shows, stores, etc., on a very nice street. Price, on terms **$2500**

WANTED—Several small homes, any district. Bring in your listing. We have cash buyers.

GEORGE RANDALL
1000 DOUGLAS ST G 8100

NEW BUNGALOW OAK BAY

Large stucco bungalow on corner lot just 2 blocks from Beach Drive. Hardwood floors in living-room, dining-room, hall and den. Two large bedrooms. Modern kitchen wired for electric range. Venetian blinds and bathroom and kitchen linoleum included in purchase price. Sawdust burner in furnace. Garage space in basement (side entrance). 2 large linen closets. A fine new home in one of best locations in Oak Bay. Price **$4750**

TO RENT—Modern 7-room house at Shawnigan Lake. Ideal for Summer boarders. Furnished or unfurnished.

BOORMAN INVESTMENT CO. LIMITED
Stocks, Bonds, Insurance, Real Estate
Turner Valley Oil Royalties
620 VIEW STREET PHONE G 7121

BOWKER AVE. (OAK BAY)

For possession end of August, owner leaving, then. Secure this now. Practically new well-constructed eleven-room house, contains four bedrooms, large living-room, large kitchen, tiled sink, tiled bathroom, concrete basement with sawdust burner furnace and two-car garage. Well kept garden. Close to school and transportation. A wonderful buy for occupation or investment. Priced at **$4400**

CADBORO POINT—A choice sea view lot for only **$600**

Listings of properties for rent or sale will be appreciated.

Hagar & Swayne, Ltd.
616 VIEW ST PHONES G 4171-2-3
Real Estate — Insurance

BUSINESS OPPORTUNITIES

FOR SALE—Two good rooming houses, fully occupied; also very good auto camp Up-Island.

CROSS & CO.
606 Government St. E 0612

SEA VIEW

$350 DOWN PAYMENT buys this properly built six-room bungalow on Smith's Hill. High, full cement basement, hot-water heating system, garage. Concealed stairway to large recreation room in attic. Your choice of one or two lots. Price **$2500**

WALKING DISTANCE

$1200 FOUR-ROOM BUNGALOW with fireplace. Requires some minor repairs by a handy man. Low taxes and terms arranged with the purchaser.

ROSES ROUND THE DOOR

$2300—Best described as a comfy little four-room cottage located on three acres of garden soil in a rural setting. Low taxes and inside the four-mile circle.

SPARKLING NEW HOME

$2100—THREE ROOMS, cottage style, stucco finish, four-piece built-in bath, modern kitchen, roomy closets, numerous electrical outlets, large attached garage, and also an extra unfinished room. Saanich taxes. Cash offers invited.

Waterfrontage

$4500—NEW ENGLISH-STYLE PEBBLE STUCCO BUNGALOW OF FIVE ROOMS. Concealed stairway to unfinished rooms in attic. Cement basement. A1 furnace. Over eighty-foot waterfrontage. A restful spot amid the trees and flowers. Among new homes and only a few minutes from downtown. Strictly cash.

RENTAL INVESTMENT

$2000—YOUR CASH BARGAIN in a fully furnished duplex. Two complete four-room suites, separate three-piece baths, two-car garage. Good district, near car line.

$1800—TWELVE ROOMS near the sea. Parliament Buildings and new V.M.D. Shipyard. $900 handles.

E.B.Hawkins & Co.
307 SCOLLARD BLDG. PHONE E 6111

"BUILD NOW!"

TEN MONTHS TO PAY

UNDER THE

S.R.C. Plan

WE HAVE A NEW SUBDIVISION IN THE

Gorge District

EIGHTEEN WELL-DRAINED LOTS 50 x 130
LISTED FROM ONLY

$85 UP

Before, when we offered specially-priced lots, they were all sold within a short time, and many people regretted not having acted sooner.

DON'T BE ONE OF THESE THIS TIME!

Exclusive Agents

SAANICH REALTY COMPANY
3368 QUADRA ST. PHONE E 0001

J. H. Whittome & Co.
LIMITED

Facing the Park

BEAUTIFUL LOT—Ornamental trees. Really good setting for neat bungalow **$850**

APARTMENT

A GOOD INVESTMENT showing good returns. Opportunity to increase revenue. Now containing eight suites. Full details to genuine buyer **$12,000**

Rooming House

ON WATERFRONT. Well furnished. Double lot. Hot water heating plant. 14 rooms. A money maker **$6500**

OAK BAY

FIVE-ROOM BUNGALOW. New, near the sea. Good value at **$4250**

SAANICH

2½ ACRES—Four-Room Bungalow, dinette, flowers, trees. Just off the highway. High location, seclusion, 4-mile circle **$3500**

J. H. Whittome & Co.
LIMITED
1011 Broad St. E 7212 · Aim at Oneron

BACK TO NATURE

We are able to offer an exceptional buy in the Mount Tolmie district. An almost brand new home of six rooms, containing all of everything usually found in the most subtle countryside. Magnificent grounds, artistic terraces, the most beautiful of all kinds of flora found in our found paradise. There are oak trees in abundance. Any one who wishes a retreat from a stormy and nerve-wracking world, this is it: a self-contained country home approximately two acres, and within reach of the average man's purse. The price only

$3250

And very good terms can be had, or if you have a house in the city a trade will be acceptable.

CHAS. FARRANT
740 FORT ST PHONE E 1011

INVEST IN VICTORY

Your dollars come back to you with interest in defence of your homes—your lives—your loved ones!

Subscribe through your canvasser

Newstead Realty
210-11 Scollard Bldg E 7100

Victoria West—4-Roomed house, linoleum included. Nice garden. Snap **$1400**

Extra nice 4-roomed bungalow, basement, garage **$1700** Terms

To Rent—Apartment in Oak Bay, self contained **$30**

B. C. PEMBRIDGE & CO.
200 Pemberton Bldg. E 7796 or G 0046

OAK BAY

Nearly new six-room bungalow of very nice design. Large living-room with fireplace, dinette, modern kitchen, are a few of the many features which make this one just a little bit better. Copper pipe plumbing throughout, full basement, containing furnace, garage, sawdust bins, etc. Half cash will handle at **$4750**

SELL ME OUT!

Leaving city in haste, owner gives us above orders. Living-room with fireplace, dinette, beautiful kitchen with tiled sink and cupboards, galore, through hall, three-piece bathroom, three bedrooms, basement, containing laundry room, furnace, garage, etc. Fully furnished, including three bedroom suites, Chesterfield suite, dinette table, new enamelled coal range and a large assortment of quality furniture. House in splendid state of repair, superbly decorated. New Ducell roof, newly painted. All garden implements. Sign on the dotted line and possession is yours in twenty-four hours. Close in, on bus line, in good district. Saanich taxes. An extra special. No reasonable offer refused. Exclusive listing.

Fully furnished **$3350**
Unfurnished **$2850**

$500 DOWN GORDON HEAD

Five-room stucco home in good condition, with basement, furnace and separate garage. 1½ acres choice land planted potatoes, vegetables, etc., small orchard of fifty assorted fruit trees, new barn, chicken house and buildings all well painted and in good repair. If you are looking for a country home close to bus and school, don't miss this one. Bargain price **$2500**

MONEY MAKER

Solidly-built five-bedroom home, Fernwood district, walking distance. Three-room suite for owner downstairs. Upstairs rooms all rented. A good home and $30 per month revenue. Full basement, furnace, etc. All for cash **$1750**

VICTORIA REALTY
1033 GOVERNMENT ST.
E 1014 Days E 7036 Nights

P. R. Brown & Sons, Ltd.

Attention, Please!

Space does not permit a full description of the following properties which, after personal inspection by us, are strongly recommended for their excellent value (further information gladly given at our office).

$5250—LAKEHILL — New six-roomed stucco bungalow, hot water heating, ultra modern, superior construction.

$3150—FAIRFIELD — Splendid home of seven rooms, all usual conveniences. Close to water.

$3150—METCHOSIN - SOOKE AREA—About eight acres cultivated, six rooms, in perfect condition. Easy terms.

$2700—THE LAGOON — About two acres, overlooking sea, cosy five-roomed home, pretty garden, fruit trees.

$2600—NEAR NORMAL SCHOOL. Four-roomed cedar siding bungalow. Hardwood floor, furnace, open fireplace, garage.

$2500—Gorge — River frontage, four rooms, with modern conveniences. Extra large garden with flowers, lawns and fruit trees.

$2000—FAIRFIELD—Choice little five-roomed bungalow, basement and furnace.

$650—SOOKE VILLAGE — About one third acre land. Three cosy rooms, water and light. Splendid value.

$650—CORDOVA BAY—Two beautifully treed lots. Four-roomed cottage, partly furnished. Water and light. Exclusive listing.

BUY VICTORY BONDS AND HELP SAVE THE WORLD

P. R. Brown & Sons, Ltd.
1117 Broad Street Phone G 4171

TOWNER PARK

HIGH-CLASS RESIDENTIAL SEAFRONT

PATRICIA BAY, NORTH SAANICH

Plans and Particulars at Our Office

Alfred Carmichael & Company, Ltd.
1714 BROAD ST. G 7861
Exclusive Agents

$3300—REDUCED PRICE BUYS 6 rooms, 2 bathrooms, basement, furnace, etc. Fairfield district, close in, on Boulevarded street.

$3050—BUYS NEW STUCCO, 5 rooms, up to the minute. Hardwood floors, open fireplace, all brick, 4-piece Pembroke bathroom, cement basement, furnace, garage, etc. Dominion Housing Loan. Cash $1,050.

$3150—BUYS SPACIOUS SIX-roomed bungalow, all-concrete foundation, cement floor, furnace. Two lots. It's a buy.

$2500—A FAMILY STUCCO BUNGALOW, ALL LARGE ROOMS. Bathroom, tiled separate lavatory. Price $2,500, but worth $4,000.

$1400—BUYS FIVE ROOMS CLOSE TO ROYAL JUBILEE. Basement.

E. E. HEATH
623 YATES ST. PHONE E 4041

COMBINES FLYING AND SWIMMING ABILITIES TO RESCUE COMPANION

SAN DIEGO, Cal., June 7 (AP)—Ens. Erich Allen, Jr., twenty-five, combined his flying and swimming abilities today in making a remarkable rescue of a squadron companion, Lt. F. T. Corbin, thirty-five, who was forced down at sea 300 yards off North Island while on a routine carrier landing flight.

Corbin's plane, a Grumman single-seater fighting plane, struck the water about one-fourth-mile east of the breakwater at the harbor entrance.

Allen, flying a similar plane, saw the accident. He came in for a quick landing at North Island, taxied his plane up to the beach, jumped out and swam through the breakers, fighting strong currents before he reached Corbin and assisted him to shore.

Corbin was not injured, naval authorities said.

Fred Smith & Co.
Auctioneers and Valuators
BLANSHARD STREET

AUCTION SALE
MONDAY AT 2 P.M.
Good Selection Household Furniture
INCLUDING
Walnut Bedroom Suite, Wardrobe Trunk, Electric Mixer, [illegible] and Bench, very nice 3-piece Chesterfield Suites, Upholstered and Occasional Chairs, Couches, 2 Walnut Dining-Room Suites, China Cabinet, Sideboards, Single or Double Beds, Dresser, Chests of Drawers, Carpets, Congoleum and Linoleum Rugs, very good Geoth Bicycle, good 4-hole Camp Stove, Gasoline Camp Stove, Doors, and the usual assortment of Miscellaneous Effects
SALE DATES—Monday and Thursday, 2 p.m.

FRED SMITH & CO.
G 4913 Auctioneers

Maynard & Sons
AUCTIONEERS

Important Sale
At Our Salesroom, 731-733 Johnson Street, on
WEDNESDAY, 1:30
HIGH-CLASS
Modern Furniture
ALSO
Antique Furniture
Among the modern pieces will be a beautiful Walnut Twin Bedroom Suite nice Mahogany Dining-Room Suite and a very good Walnut Bedroom Suite, Breakfast Set, Oak Dining-Room Suite, 2 Chesterfield Suites, Studio Couches, almost new All-Enamel McClary Range, new White Enamel Bath, Electric Washing Machine, good Carpets, Ice Refrigerators, Toledo Computing Scales, Etc. Antique pieces such as: Set of 6 Early Victorian Occasional Chairs, Antique Oak Settee with Chairs to match; also Antique Oak Dining-Room Suite with Refectory Table and other pieces. Complete list of this sale later.

MORNING SALE AT 10:30
will include 7-year-old Jersey Cow, usual Vegetables, Poultry, Etc.

MAYNARD & SONS - Auctioneers

TRUTHFUL

An Albanian was imprisoned by the Italians. He annoyed his captors intensely because he kept saying: "Anyway, the Greeks gave you a bashing at Koritza."

One day the officer in charge of the prison camp took him aside and said, "Look here, if you'll shut your mouth I'll make you an officer in the Italian army."

"O.K." said the Albanian.

Next day Mussolini visited them, shook hands with the Albanian, and remarked: "So you are now an officer in the great Italian army?"

"That's right," came the answer. "But, oh, boy, what a bashing those Greeks gave us at Koritza!"

She Loved a Spy

By SYLVIA TAYLOR

Copyright, 1941, by The Bell Syndicate, Inc.

CHAPTER LV

Instantly Karl noticed her agitation.

"Ah, yes, Joan, I was about to speak of you."

"Leave her out of this," Paul commanded.

"How can I when you refuse to co-operate?"

"Meaning just exactly what?"

"Meaning," Karl said, "that if you refuse to give us your services, Joan will have to pay for it."

He walked over and took her arm, twisting it until she cried out with pain. Paul took a step forward but Arthur Mulford, who had been watching from the door, leaped forward with a gun in his hand.

"You see," Karl continued, "you really have no choice in the matter. If you refuse, life is going to be most unpleasant for Joan."

Although Karl still held her arm, which throbbed with pain, Joan cried, "Don't pay any attention to him, Paul, I'm not afraid!"

Karl said, "Perhaps you are not afraid for yourself but there is still your sister to consider."

"Sybil! Where is she?"

"At the moment, she is safe. If you can persuade Paul to see this situation my way, she will continue to be safe. If not . . ." He shrugged.

"Very clever," Paul muttered.

Karl looked at O'Malley and smiled. "I believe you will find that you and your government are playing a losing game. Of course, Mr. O'Malley, in our country a man does not let sentimentality interfere with his job. It is unfortunate that you are not constituted the same way—unfortunate for you, and extremely lucky for us. I am sure that, being so fond of Joan, you would rather betray your country than permit her to suffer."

He exchanged glances with Mulford, and they both left the house.

"I told you!" Thomas cried. "They're devils!"

"If I can stall them off for a few days . . ." Paul was saying in a low guarded tone.

"What are you going to do?" Joan pleaded. "He's got Sybil somewhere. I can't bear to have anything happen to her!"

"How do you think I feel?" Paul answered. His face was grim.

"Oh, darling, don't blame yourself," Joan comforted, taking his hand. "We'll think of some way out."

"Karl's clever," Thomas reminded them. "You can't get away from him. Not for long. He always wins in the end."

"But he can't go on like this," Joan insisted. "As Paul has told us, even Karl must make a mistake sooner or later."

"Why don't you do it Karl's way, Mr. O'Malley?" Thomas urged. "After all, what else can you do?"

For a moment Paul looked as though he would strike him and then, sinking into a chair, he groaned. "There are some things you don't understand."

"I understand!" Joan cried. "You mustn't consider me, Paul. You must do what you feel is right. I became involved with Karl through my own volition. It was no fault of yours. And I don't want you to feel responsible."

"But I love you," Paul said quietly. "You do believe that, don't you?"

"Of course I do, darling."

Thomas retired to one of the bedrooms so that they were alone now.

"I didn't expect Karl to arrive so [illegible] for more time. If I can do that without making Mulford suspicious, my plans may come out all right."

"All right? Oh, Paul, then you do have a plan?"

"Of course I have, honey. You don't think I'd walk into a trap like this without planning some way out of it, do you?"

"Then what are you worrying about?"

"It's the time element," Paul explained.

"By the way, how did Karl get here anyway?" Joan asked curiously.

"Probably landed up the coast and flew."

"I have a hunch everything's going to be all right," Joan comforted, and Paul, kissing her tenderly, wondered at the supreme confidence of a woman in love. It was true he had made arrangements before he left the ship for a message to get through to his superiors, but Joan knew nothing about that. The message would not be received until tomorrow, which meant that help could not come until the following day. How long could he stall Karl and Mulford? If they suspected anything, they would make him pay through Joan, his only vulnerable point.

"She's so brave," he thought, holding her close. But she didn't realize the horrors that might be in store for her. She had a childish faith in him that wrung his heart. What if he should fail her after all? What if the message didn't get through? If flying conditions were bad, that would mean another delay. And each moment she was in danger—she and Sybil. Even Thomas would pay if his plan went wrong. Three lives depended upon his judgment.

"What are you thinking about, darling?" Joan asked.

Holding her closer, as though she were something very precious, Paul replied, "I was thinking that I love you now—more than I ever have before . . ."

(To Be Continued)

START ALL OVER

The clerk at the office for registry of births, marriages, and deaths was new to his job and not very well acquainted with the customary procedure. He was also slightly deaf.

"I want a certificate—" began the caller.

"What name?" asked the clerk.

"New—Thomas New."

"Pardon me, I didn't quite catch it."

"I'm New. New to you. New to everybody! New to the world!"

"What you want is a birth certificate," said the clerk, absently.

FLYIN' JENNY
Ratley Confesses — By Russell Keaton

MUTT AND JEFF
There's Nothing to Do on 42nd Street Any More — By Bud Fisher

MARY WORTH'S FAMILY
By Dale Allen

SUPERMAN
Interested Onlooker — By Jerry Siegel and Joe Shuster

POPEYE

POP
No Time for Work or Sleep — By J. Millar Watt

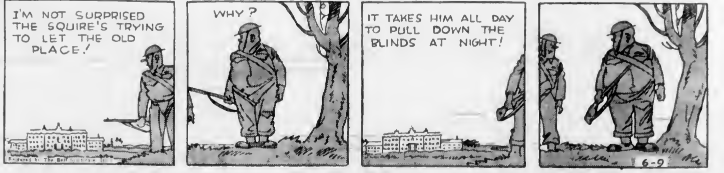

BLONDIE
Consult a Baby Specialist, Pop! — By Chic Young

LIFE'S LIKE THAT - By Fred Neher

"I've been elected club president and I'm making my acceptance speech from this porch tonight."

SEEKS WHEAT TRADE PROBE

House Hears Allegation Grain Sent to Orient Went To Germany

OTTAWA, June 7 (CP)—A demand for a full Parliamentary inquiry into the whole grain handling business when Parliament reassembles in the Fall was made by E. E. Perley (Cons., Qu'Appelle) in the House of Commons last night.

"The whole grain business as carried on today is a racket and won't stand the light of day," said Mr. Perley.

"There are certain things going on on the Winnipeg Grain Exchange with which the Wheat Board has something to do that will not stand investigation."

Trade Minister MacKinnon said he saw "no objection whatever" to inquiry by a Parliamentary committee.

Mr Perley also charged that "the Canadian exporters, James Richardson & Sons, Reliance Grain and three others" would have nothing to do with the recent wheat shipment to North China and that it was handled by "the Continental Grain Company, the Dreyfus Company and the Bunge Company, three international Jew firms. The Bunge Company has since been changed to the Laval Company."

WHOLLY CANADIAN

"That is not correct," said Mr. MacKinnon "The Canada Grain Company of Vancouver, a wholly-Canadian concern, handled that shipment."

Mr. Perley said that his information was not to that effect and Conservative House Leader Hanson asked whether the Canada Grain Company acted as principals or agents.

"The very fact this grain was shipped in bags in evidence it is going either to Russia or through Russia to the enemy's hands," said Mr Perley

Getting back to the Continental Grain, Dreyfus and Bunge Companies, Mr. Perley said the Wheat Board should not sell grain to these firms They were "not loyal to Canada."

He said he wanted the proposed Parliamentary committee to find out what taxes the three firms paid in Canada, where they kept their capital and what relation their taxes bore to their volume of business in Canada.

WOULD CLOSE EXCHANGE

The Winnipeg Grain Exchange should be closed at least for the duration of the war, Mr Perley told the House as he opened debate on wheat marketing.

"The Minister said the British authorities do not want the exchange closed," said Mr. Perley. "I want the Minister tonight to produce some real evidence that that is so in view of the fact that Liverpool has been closed"

He said the House should have information about Wheat Board liabilities of $68,000,000 to the banks and $26,000,000 to agents of the board for wheat purchased and not delivered.

Mr Perley said it was a "joke" for the Minister to refuse to state the price at which wheat is being sold to Great Britain when Liverpool buyers were offering 90 cents a bushel for wheat.

Mr. Perley also wanted information about a Wheat Board guarantee to the Winnipeg clearing house and suggested this might be a reason for keeping the grain exchange open.

STILL MUCH IN DARK

The exchange had been the subject of seventeen inquiries in thirty years and as yet no one knew who operated upon it, how much business was transacted each day or for what interests. In wartime such an [illegible] operations taken over by the Government.

M. J. Coldwell, acting C.C.F House leader, supported Mr. Perley's demand for the closing of the grain exchange and also entered a protest against shipment of wheat to Japanese-controlled territory.

Victor Quelch (N.D., Acadia) also objected to the shipment and said it was practically certain the wheat would reach enemy territory.

WHY DO WE CALL IT "CANT"?

"Cant" for hypocritical expression—among others, Addison believed that it is after the seventeenth century Scot Covenanter Andrew Cant.

The allusion was presumably to the fact that this religious zealot, though fanatical and indefatigable in his persecution of heretics, nevertheless prayed for them constantly.

This explanation, though popular, is probably not the true one,—though the circumstances recounted undoubtedly contributed to cementing the term into the significance it has.

The origin of the word and its present usage would appear to inhere in the Latin cantus chant.

By the middle of the sixteenth century, "cant" had begun to appear in English literature in connection with the whine of beggars, especially religious mendicants, from which its application to any insincere or perfunctory language was a logical development.

(Released by The Bell Syndicate, Inc.)

Chapter to Hold Party on June 11

Mrs. E W Hamber has kindly accepted the invitation of the Navy League Chapter, I.O.D.E., to attend the garden party the chapter is holding at the home of Mrs. Lennox Irving, 515 Foul Bay Road, on Wednesday, June 11, from 3 to 6 p.m.

Mrs. W. J. R. Beech will open the fete and the 5th B.C. Coast Artillery Band, by permission of Lieut.-Col Vincent McKenna, will play during the afternoon on the lower lawn, where bingo, horse racing and games of chance will be held. Mrs T. A. Johnston is general convener of the affair, assisted by the regent, Mrs J. L. Ford. Fortune telling will be carried on by Mrs. E. K. de Beck, Mrs. A. f. Cowan, Mrs. G. F. W. Jennings and Miss A. S. Cooke. Bridge and mah jong reservations may be made by telephoning Mrs. G. B. Elliott, G 7483

NANAIMO CHOIR GIVES RECITAL

Pupils of Dunsmore Studio Provide Programme in Fairfield Church

The Dunsmore Studio Girls' Choir of Nanaimo, conducted by Andrew Dunsmore, delighted a large audience with a recital at [illegible] United Church on Friday night. Hon. G. S. Pearson, Minister of Labor, was chairman, and spoke appreciatively of the fine work Mr. Dunsmore and his choir are doing.

The programme opened with Thiman's "I Wandered Lonely As a Cloud." This was followed by Rathbone's "Night in the Woods" and "Bells of St. Michael's Tower," by Knivett, the three numbers exemplifying excellent enunciation, good intonation and the fresh quality of the choir's voices.

BOY SOLOIST

Norman Jenkinson, boy soprano, sang pleasingly Handel's "Angels Ever Bright and Fair." Pauline Johnston's descriptive poem, "The Song My Paddle Sings" was admirably recited by Isabel Gould, a member of the choir, who is also a pupil of the Nanaimo Dramatic Academy.

Adele Dunsmore and Ninon Houston blended their voices in beautiful unanimity to sing Markham Lee's "Go, Lovely Rose," after which the choir sang two enjoyable English songs, Dunhill's setting of "Tell Me Where is Fancy Bred" and Fletcher's "The Merry May."

Nadine Graham, pupil of the Nanaimo Dramatic Academy, recited Sara Doudney's "The Lesson of the Water Mill," Mr. Dunsmore providing piano accompaniment to her excellent reading

VERSATILE SINGER

Two contrasting numbers, the first Handel's lovely "Art Thou Troubled" and the second Cowen's "A Birthday," provided fine vehicles for Adele Dunsmore's versatility, her first song being pure cantabile and her second rhythmic and joyous. Miss Dunsmore displayed a pure tonal quality, splendid feeling for words and effortless singing in presenting this group.

A Chopin waltz was played by Mary Rogers smoothly and with assurance, giving her audience a sense of security She followed with Dubourg's "Jig and Sarabande," a piece in ancient style played in happy mood. The Sarabande had fine warmth of tone

The choir then sang Schubert's "Laughter and Tears," arranged by Bairstow, giving a most intelligent performance, in which the voices blended beautifully "Come Where the Nodding Violet Blows," by Handel, was sung tunefully and with spirit.

VARIED GROUP

Humperdinck's well-known "Prayer From Hansel and Gretel," which followed, was sung with beautiful legato line throughout. The choir closed this group with Thiman's "A Song of Spring," typical of its kind.

"Handel's "As When the Dove," a lovely song very difficult to sing because of the many portamento phrases, was a thing of beauty as sung by Ninon Houston. Her second song, "Ring, Bells, Ring," by Day, though not so demanding as the first, was brilliantly given.

Beverley Wilson, pupil of the Nanaimo Dramatic Academy, gave a reading of Pauline Johnston's dramatic poem, "Ojistoh." Miss Wilson held her audience spellbound with a fine portrayal of the Mohawk chief's wife.

HAS FINE QUALITY

The warm quality of Norman Jenkinson's voice was brought out in Horn's "Cherry Ripe." For an encore he sang Schubert's "The Hedge Rose."

The choir followed with one of [illegible] choral compositions, "O Peaceful Night," closing with Peake's "Ring Out, Wild Bells," with the chimes suggested by the piano. The first song was given with fine feeling for color, and the second was a splendid end to a most interesting programme.

PRODUCTION PERFECT

Throughout, the choir sang effortlessly, a characteristic of the Dunsmore Studios, and production was perfect. At no time was a sense of strain apparent. Edward McGlennan was a capable accompanist. Rev. N. J. Crees voiced the thanks of the audience to the choir, its conductor and the assisting artists.

SALESMEN ASKED TO REACH QUOTA

Victory Loan Canvassers Hope to Attain Objective by Next Week-End

To make their canvass a thorough one, Victory Loan salesmen are knowingly duplicating calls upon prospects, and if, at the end of this week more money is required by the Victoria division to reach its quota, previous contributors will be asked to increase their investment in the loan, J. D. Munro said Friday night during a dinner meeting of junior salesmen and team captains in Spencer's dining-room.

"Everyone cannot be called on during the first week," Mr. Munro said, in referring to complaints from some prospects that canvassers had not visited them. "We will appreciate the tolerance of the public in all problems of our canvass. We will be on the job as usual Monday."

Percy C. Richards addressed the meeting briefly, outlining plans for publicizing the campaign. Murray Martindale and J. V. Johnson (chairman), distributed prizes to the following. Harry Sparks, W Lammers and D. Bone, tied for high aggregate; George Randall, high producer; high team and high individual aggregate, Geoffrey Newstead, high division, Major B. J. D. Clack; and hidden prize, N. E Dickinson.

Ernest McIntyre Returns to City To Practice Law

Ernest C. McIntyre, a native son of Victoria, has returned to the city to practice law, with offices in the Central Building, View Street.

Mr. McIntyre studied law in the offices of Elliott, Maclean & Shandley, having been articled to the late R. T. Elliott, K.C. During the Great War he saw service as a gunner with the Canadian artillery in France and Belgium.

For some years following the war he was associated with J. Stuart Yates and since 1923 has been practicing at Nanaimo in partnership with Victor B Harrison, present mayor of that city. He was president of the Nanaimo Gyro Club in 1939.

Mr. McIntyre has two sisters residing in Victoria, Mrs Forrest L Shaw and Mrs. Janet Barton. Mrs McIntyre is a graduate of St Joseph's Hospital of this city and her mother, Mrs Andrew Stewart and two sisters reside at South Turner Street.

Mr and Mrs McIntyre, with their two daughters, have taken up residence on Arnold Avenue.

LEAVES FOR HEADQUARTERS

NEW YORK, June 7 (CP)—Martin Agrousky, N.B.C. correspondent in Turkey, said in a broadcast last night from the Turkish capital that General Charles De Gaulle has left Palestine for his headquarters at Lake Chad, in French Equatorial Africa

JOHN KYLE IS AGAIN LEADER

Island Organization Elects Officers and Committees —Reports Heard

JOHN KYLE

John Kyle was re-elected president of the Island Arts and Crafts Society, to serve his third term when the annual meeting was held on Friday night. Other officers were named as follows: Miss Josephine Crease, honorary president; Sir Heaton Robinson, first vice-president; Miss Maude Lettice, second vice-president, and Mrs. W. H. Ronald, secretary-treasurer.

Members of the committee were elected as follows: Mrs. William Press, Miss Betty Newton, Mrs. Dorothy Woodward, Mrs. Margaret Grute, Mrs. Isabel Hobbs and J. W Laing.

The thirty-second annual report of the secretary showed no resignations and several new members, and the financial statement indicated that the club was in a satisfactory condition in this respect.

"This little society is helping to keep the torch of art burning in the capital city," the president said, in reviewing the activity of the last year.

SURE SIGN

A Yorkshire mill-hand charged with having set fire to a large bayrick, was defended on the ground that he was not altogether responsible for his actions. One of the witnesses, a typical Yorkshireman, declared that the prisoner was "wrang in his head."

"Can you mention any occasion on which the prisoner behaved in a manner to warrant your statement" he was asked.

"Yes," answered the witness "Ah mind once he got hauf a crown too much for his wages, an'—"

"Well?" said counsel, as the witness hesitated.

"He took it back to t'manager!"

HBC

Good Eyes

Your most priceless possession should not be neglected. Have them examined regularly by your Optometrist.

Frank W. Fraser
Optometrist.

Optical Department, Mezzanine Floor at THE BAY

(Silk-Like)

Liquid Hose

1-oz. bottle 15c
3-oz. bottle 25c

Here's economy for Summer budgets . . . the new "Liquid Hose" It is a preparation manufactured in Canada which, applied to the leg with absorbent cotton, gives the appearance of smooth, perfect fitting stockings that won't run, snag, or bulge You paint your own heels and seams on with an eyebrow pencil.

Also you can give yourself a fine coat of tan. The liquid can be removed with soap and water. Choose shades of light, medium and dark You'll find it economical and convenient for the Summer months

Toiletries, Street Floor at THE BAY

FIRST IN RELIABILITY . . . FIRST IN QUALITY . . . FIRST IN FASHION.

THE BAY Canada's FIRST Store

Store Open All Day Monday, 9 A.M. to 5:30 P.M.

A Dream
GOWN
For the June Bride
19.75

Whether your "great dream" calls for classical satin, diaphanous chiffon, nets or laces, this selection includes the gown that will make you a "vision of loveliness." Have yours long-trained or floor-length . . . gracious and regal or girlishly simple.
Other priced from $14.95 to $25.00

Bridesmaids' Dresses of chiffon, net or lace. Priced $12.95 to $19.75

Wedding Veils

Orange Blossom trims and hats specially made for the bride or bridesmaid, in styles to suit your individual needs.
Women's Dresses, Fashion Floor at THE BAY

Lady Mac Valuselle
Foundations
6.50 and 8.50

Whatever your figure type, your foundation is the unseen garment that assures you of a fashionable, smoothly lined silhouette, beneath light Summery clothes. Lady Mac Valusettes are fashioned with soft bust sections of lace They're side-hooking and well boned. All sizes for tall, short and average figures.

We Invite You to Meet Our New Corsetiere . . .

Miss C. R. Grevett

She is a qualified graduate of three schools of Corsetry and is competent to assist you in choosing the most effective foundations for your figure. Come in and discuss your figure control . . . there's no obligation.
Foundations, Fashion Floor at THE BAY

Helpful, Friendly
Credit Policies

Thoughtful, pleasant courtesy pervades our Credit Department. The offices have been recently renovated and redesigned to give you greater personal convenience and privacy.

The personnel is noted for its friendliness, and is always interested in your desires . . . ready to give helpful suggestions that will meet your needs best.

You are cordially invited to discuss and enjoy using our different, convenient payment plans.

Fourth Floor at THE BAY

Hudson's Bay Company.

Canada Looks to YOU
To Supply the Fighting Dollars

It's a war of guns, planes, machines . . . it's a fight to the finish. No room for delay . . . no half measures will do.

Enlist your dollars NOW . . . be glad you can help by only lending your dollars.

The second week of the Victory Loan Campaign now opens—Have a share in the Victory—Help put Victoria District "over the top" and on the way to a record achievement.

Canadian Official Photographs From the Director of Public Information. Passed by Censor.

Help Finish the Job!

Buy **VICTORY BONDS**

This advertisement is sponsored by the Hudson's Bay Company. INCORPORATED 2ND MAY 1670

Hudson's Bay Company.

Gifts of FOOD...

For Those Brave Hands and Stout Hearts in

The British Isles

We all claim to admire the British these days. How about making our regard practical by sending food parcels to our friends and relatives? The weight of each parcel is 5 pounds, and must be marked "bona fide gifts." The following foods are especially recommended.

TEA, Fort Garry, 1-lb. pkt.
SUGAR, Lump, 1 and 2-lb. pkts.
BUTTER, 1-lb. tin
MILK, Klim Powdered, 1's, tin.
APRICOTS, Evaporated.
CHEESE, Kraft, ½'s, 1's and 2-lb box.
CHOCOLATE BARS.
BACON.
OX TONGUE.
CORNED BEEF, 1-lb. tin.
OXO CUBES.

An extra service: All parcels are well packed, wrapped and mailed at no extra cost.

Quality Service Foods, Lower Main Floor at THE BAY

Third Section

The Daily Colonist.

(ESTABLISHED 1858)

Magazine Features

NO. 153—EIGHTY-THIRD YEAR

VICTORIA, BRITISH COLUMBIA, SUNDAY, JUNE 8, 1941

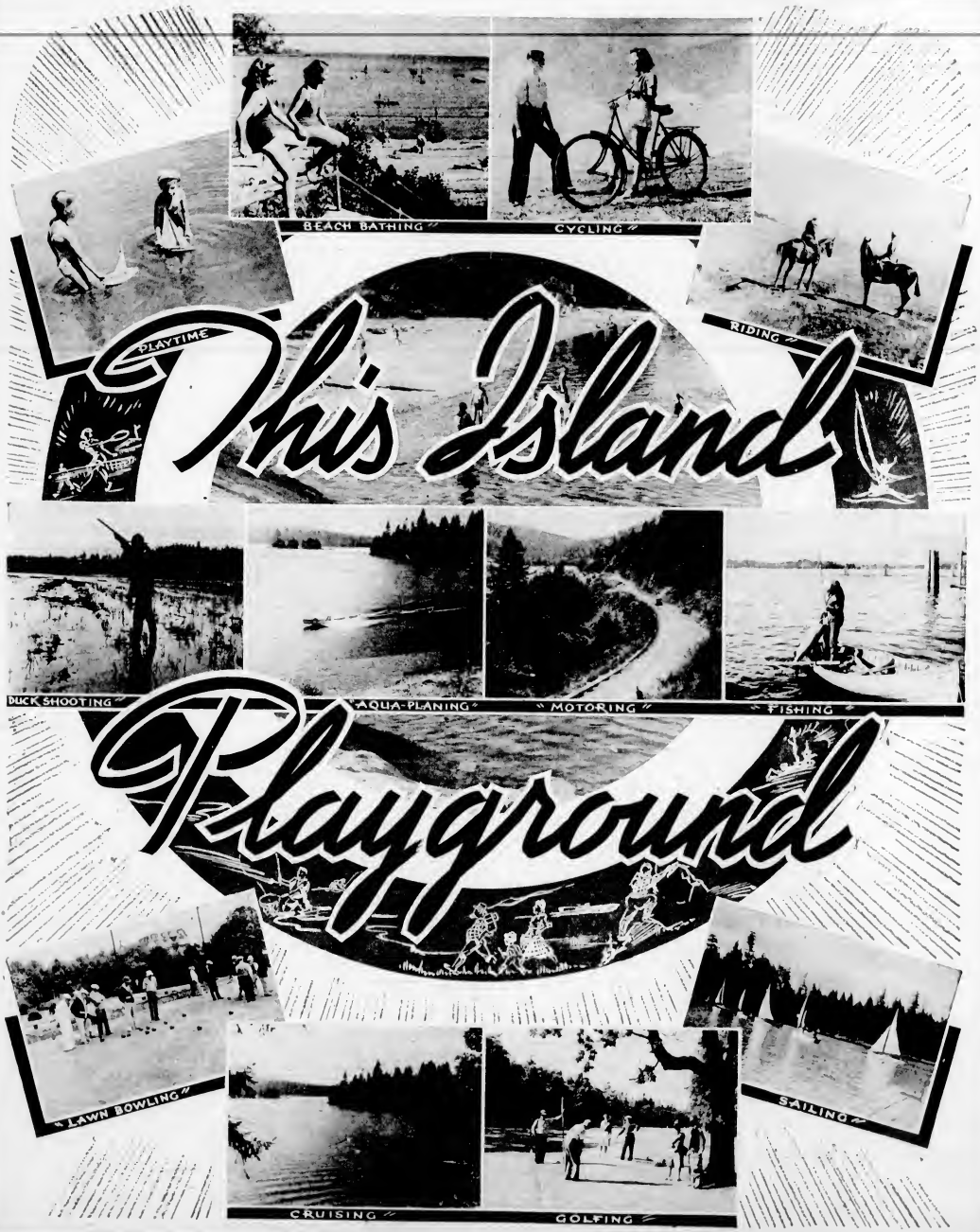

Shotgun Junction

By H. L. Davis

BUCKLEY, the veteran general superintendent of the Simmasho Branch railroad, sat in a pile of cement sacks and emptied the sand out of his shoes. He was hot, tired and thoroughly disgusted. Foonot, his young division engineer, waited politely for him to speak. Which Buckley did, after studying for a baleful moment the indistinct actions of the group of pick-and-shovel men working on the main line

"Scum!" said Buckley. "That gang is a bunch of scum, and it would suit me fine if they didn't get on with their work at all!"

Foonot said nothing, although he knew this wasn't altogether true. The Inland Empire had decided to straighten out all the curves in its line up the Columbia River, to cut running time between there and Chicago. The Simmasho Branch, to keep the Inland business, was faced with the necessity of extending its own track three miles to join up with the new line the Inland was laying. Until this bunch of "scum" finished their part of the job the Simmasho Branch people couldn't go ahead.

"The trouble with railroads——" Foonot said mildly.

"You don't know anything about what's the trouble with railroads," Buckley snapped, "because you never saw a real railroad in your life. The trouble is that they've quit getting men to work for 'em. Look over that bunch—ukulele pickers and gas hobos! Cheap. Watch 'em duck and sling gravel when that construction boss goes past 'em!"

The construction boss was large, with a round head, flat features, a beady eye, and a worn-looking pick handle. Buckley commented on that with contempt.

"A bunch of old-time gandies would take that club away from him and wear the seat of his pants out with it! If you had any men on your division, I'd go over there with 'em and do it now. What kind of stuff have you got working for you? Bagebrushers and sandrats and bogharders. Here comes one of 'em now. Let me talk to him. You couldn't talk to him without hiring him, and you've got too many of his stripe already."

A TALL horseman turned toward them. They waited for him without guessing how quickly Buckley's prayer was going to be answered, or how much he was going to dislike it.

Four bony cows and a frisky bull calf plodded past in the sand, driven by a big-boned, glum-featured horseman. His frazzled saddle had curled from being left out in the rain, and his overalls, besides being busted out at the knees, had the bottom of each leg split open to accommodate a man with oversize feet. He drew rein before Buckley, who, he had evidently decided, must be somebody in authority. He acted timid and bashful.

"Is this construction job puttin' on any extra men?" he inquired. "I've done steel work and gandyin' in New Mexico and Colorado. I'd like to catch onto a job in this country, if there's one open. My people live here, and it's home to me. My name is Hale Cutler."

Buckley didn't notice the introduction. To be taken for a hireling of the Inland Empire maddened him. "Why, I guess so," he replied treacherously. "You go up yonder on the fill and give your name to the foreman. He's the fine-looking man with the pick handle. Just introduce yourself and tell him your people live around here. He'll be glad to sign you on. I'll be sure."

"All right," said Cutler. "Much obliged to you, sir." He kicked his horse with a long spur and went, and they watched him turn into the fill and dismount.

Foonot felt thoroughly disgusted with Buckley, and showed it. "I ought to have told him, I guess," Buckley apologized. "He's certainly in for a surprise, but what did he come at me like that for? What business——"

The construction boss' voice came plain and clear: "Git out of my way!" he ordered. "Take them cattle with you, or I'll flog the stuffin' out of you right now."

CUTLER'S reply was indistinct. His exclamations weren't. Stepping back from the threatening pick handle, he rammed his boot into the construction boss' stomach, and then swung on him with both hands. The construction boss fell Cutler sat down on his chest, took him by the throat, and churned his head up and down on a rock. "Pick-handle me, will you?" he inquired. "Darn you, I'm goin' to beat your brains out!"

"Foonot, stop that," said Buckley. He was scared. "That'll be a killing! It's my fault! I sent him up there! Catch——"

"Tha rest fell on air. Foonot was running. He didn't even know how he was going to head off the killing when he got there." He grabbed Cutler's arm.

"If I isn't that I care how soon this fall low gets killed," he explained, holding on. "It's whether you can afford to bother doing it. You'd have to stop the construction, wouldn't you? And you want to stay in it, don't you? Do you think my railroad will want to risk a job on a man that can't stay put to hold it?"

He had struck the right tap. Cutler eased his hold on the construction boss' throat. "I do want a job," he admitted. "This tina here won't hire ma now. I guess. Has your outfit got anything I can bid on, if I let this man up? . . ."

Peace held the field when Foonot, grinning to himself, rejoined Buckley. Buckley had recommenced. The boss had been carried to a bunk car to convalesce. Cutler was dragging his gnaky bull calf out of a new culvert pipe in which the irascible little brute had got himself stuck. Buckley, having seen the responsibility for having a murder wiped off his conscience and get his breath back, was in a mood to be generous.

"You certainly tamed that set-to," he acknowledged. "If you only handled your own men half that well, you'd be a sensation."

"One of 'em is my own man," said Foonot. "You admire this old-time railroad-

Cutler swung on him with both hands. The construction boss fell and Hale Cutler sat down on his chest.

ing stuff so much that I decided to hire some of it. Mr. Cutler is going to try out tendung section here at the junction."

"Did he say his name was Cutler?" said Buckley. He wasn't paying attention, though I might have recognized the family resemblance when he pulled off that spur. The Cutlers are the meanest bunch of outlaws and hell-raisers between here and the Hole-in-the-Wall, and. Hire who you please, of course. This is your division. It won't be, though, when you get any of that outfit working for you. They'll be running the works for you inside of a year."

Foonot looked stunned. He had stared off a homicide, and this was all the thanks he got. "All I promised him was a try-out," he said. "I can't very well go back on my word about that."

"You hadn't better," Buckley advised. "He'd lick you, and you might not be able to stand it. You young squirts don't get over things the way we used to. Heck, we used to break men in by licking them, in old-time railroading."

HALE Cutler's people had lived in the Nansena sandhill country of Eastern Oregon since 1847. The Cutlers were famous for toughness, turbulence and hard-cussing.

None of the Cutlers ever picked fights. They didn't have to. Fights simply leiched out and lit on them wherever they went. They went at it with a cold, bull-headed ferocity which usually wound up by some astonished challenger being carried home to grow together again, and some sullen sprig of the Cutler family being dragged by a citizens' committee to the nearest jail.

Unless, of course, he managed to get out of the country first. Hale Cutler had done that, having whipped an inquisitive stranger who turned out to be a United States marshal. Hale had sold his saddle, turned out his horses, sent a good-bye note to his girl in Centerville, and hit for New Mexico to bush up until a new list of federal appointments brought in a change of United States marshals.

When it came, he was thirty-five years old, with seven years of Southwest mainline railroading to his credit, and a case of homesickness that ached him like a broken ie. Nansena wasn't a pretty location. Its scenery was divided about equally between buncharass, air and the river, and its climate was beastly. But it was the place where Hale Cutler wanted to be, and he lit out for it, without giving the incoming United States marshal much more than time to pin his new badge on.

It was exactly the medicine his homesickness needed, and the same as when he had left it. So, strangely enough, was the girl in Centerville. Her name was Martha Pernsal.

Seven years is a long time for any woman to wait for any man, and Hale knew it. Also, he knew he couldn't risk getting into any more trouble—which might cause another break from the

car door, and Wing Feazle studying him, spoke:

"You've been burnin' off my grass, heh?" said old Feazle. "Don't tell me you done it in railroad orders. I know you ain't on the railroad pay roll and I know why you burned it. Eight of my yearlin' steers has been stole, and the thief trailed 'em along the right-of-way fence down into town and hilts. You burned that grass to cover his trail. Well, you can either find me them steers, or you can come with me to jail! You belong to an outfit of damned thieves, and I aim to break it up right now!"

"The heck you do!" said Hale. He thought a streak. Some one of the Cutlers had stolen old Feazle's yearlings, he didn't doubt. He had wanted to cut himself loose from such performances, to be known as hard-working, honest and peaceful. It didn't seem to be any use. Work was stalled when it most needed to be rushed. That was Hale's fault for trying to help. Months of hard work and honest intentions had failed to bring him the slightest notice. One misplaced yirk and the instincts of self-protection got him mobbed and jailed. Well, he would fix the damage as well as he could, and he would show people how to be a Cutler right. "Just a minute," he told old Feazle, with hypocritical concern. "I'll find your yearlin a for you, if you'll let me git my coat."

He stepped back inside, and took the engineer's gun out of the desk.

FOONOT and Buckley rode to Nansena in Buckley's private car. Both were silent, ill-natured and badly upset. The engineer in charge of the Nansena construction had got to some telegraph office and had smoked up Buckley's headquarters with stacks of messages. An army of desperadoes had moved in on the construction outfit. They were wrecking the track, bulldozing the job, running the machinery to hear it squeak and wringing the workmen's necks to watch them flop. They had half murdered the members of a sheriff's posse, and the Columbia River, through some devilish enormity of theirs which he couldn't explain, had risen and flooded back out of everything. The Inland Empire fill had blown out its underpinning, all the main-line trains were piling up, and it was only a matter of time before the lawless fiends started blowing up express cars and kidnapping women passengers for ransom. Heading the jam was a silk train—three million dollars' worth of Oriental fabrics stuck tighter than a wedge in the midst of a crew of thugs who would think nothing of slaughtering a fellow being for eighty-five cents!

"I think he overdoes that rubber business a little," Foonot ventured timidly.

"What in heck made you get mixed up with this Cutler?" Buckley demanded. "Didn't I tell you not to? Didn't I warn you he was dynamite?"

"I didn't get mixed up with him," said Foonot wearily. "I told him——"

Brakes eased down. They bumped across the switch onto the Nansena construction, and pulled cautiously between the blacksoaed stripes of Hale's grass-burning. Ahead, on the flats, the two arms of the Simmasho branch spread out greasily. Beyond was—had been—the proud new Inland Empire fill. It was a ruin. The underpinning had, literally, blown out from under it with pressure of flood water that couldn't seep through fast enough to hold both sides even. The very telegraph poles had been shot out of their holes like wads from a gun. The tracks themselves, with a long train of mixed freight and flatcars, had slid off sideways and lay in a tangle, with up-ended ties and broken rails sticking into the sunlight through earthy fingers.

"Look! Look, Buckley!" Foonot moaned, forgetting his own troubles. "What happened to the culverts they had along here?"

WHATEVER had happened to stop drainage didn't seem to matter much. The construction gang bunk cars sat solid enough, with men dozing on the roofs; but water ran between the tracks, water which separated the Simmasho Branch extension from the Inland Empire main line, and Hale Cutler walked forward to meet Foonot with water dripping from his clothes and squelching from his shoes. His eyes were red, and his face drawn and tired.

"I took this through the best I could," he said. "Your engineer skipped out on me, and your damed construction foreman tried to make his men strike on me. I got help, and drove 'em to finish this trestle. It's under water to the mainline crossover, but it'll hold cars. We worked these last two days without stoppin' to sleep."

"Well, now you've finished it, what good is it?" Buckley demanded. "You couldn't bring a locomotive across that flooded trestle. It would drown the fires out."

"It might," agreed Cutler. He looked older than Foonot had remembered him. "They'd like to move that silk train of theirs, they tell me," he added mildly.

It seemed possible. Silk trains weren't supposed to stop anywhere between the Coast and New York. Buckley perked up with sudden interest. "Who's over there? How do you get around this darned water?"

He went, splashing through the flood and disappearing over a high sand hill.

"What are those men on top of the bunk cars?" Foonot asked curiously. "Has that old man got a rifle up there?"

"That's my Uncle Webb," said Hale. "They're all people of mine. I thought we'd hold the men here, in case you needed 'em. I could be jailed for doin' it, I suppose, and I've got three stockmen roped to a bunk so they won't bother me at work. Well, them silk-train guards offered me a ride out with 'em. If tigcy ever git pulled loose"

"The silk-train guards played cards on top of one of the cars, as if they never expected to get pulled loose. Buckley came sliding down the sand hill, paddled through the mud, and sat down and emptied the sluice tailings from his shoes with an air of relief.

"They're running that silk train to hang up a time record for their new trackage," he explained. "Their traffic manager is over there and a big bunch of main-line nobs with him. They were talking about suing the Columbia River for breach of promise, or something like that. When I told 'em they could get out on this Y-track, they bawled and tried to kiss my hand. They've fired their chief engineer eight times in the last half hour for putting in culverts that wouldn't work. They're talking now about buying this Y-track from us to show their appreciation. They'd ought to, the cheap skunks!" He turned to Cutler. "Can you run a cable across that, and pull through with our engine from here? Can you get anything that'll reach?"

He had forgotten, in his triumph, that he was talking about selling a section Cutler had waited to work on for him. Cutler didn't appear to notice. "Reach ain't any cable that would hold," he said. "What we'd——" he stopped, and corrected himself. "What you'd need to do is git this gang out and make 'em hand-line the cars across one at a time. You can hook engines to pull 'em."

Buckley looked at Foonot, and then at the silent bunk cars. "What'd we better do?" he asked humbly. "Look here, you're not quitting us!"

"I better not do anything more," said Hale. "I don't want to start more trouble than I already have. If I got them men out to work now, I might have to."

"If you have to bill half of 'em to make the other half work, go ahead and do it!" said Buckley, "I'll pay for 'em. You got me to promise we'd move that silk train, and you've got to help me make good on it. Wreck everything in sight, if you have to. What do you think I care much trouble you start? Do you suppose the gang will balk on you?"

"They won't balk," Cutler promised grimly. He gestured with his arms, and his brace of weed-rose, white-whiskered, and kicked his companions awake. All of them climbed down and entered the bunk ears. Almost immediately, murmuring and eye-rubbing, the construction gang began to come out. More accurately, they began to come out. More accurately, they began to come out.

"This is going pretty strong," said Foonot uneasily.

"Shut up!" Buckley told him.

The gang splashed past them onto the sopheerged trestle, distastefully, but without outwardly objection. Behind them splashed the Cutlers—young, old and middle-aged. Uncle Webb and Hale following last, carrying the water cage. From the bunk cars came a subdued but earnest yelling. Uncle Webb nodded.

"Old Pessie callin' his calves again," he told Hale. "I ain't heard him mention anything about them four horses of mine he shot for him this spring. Do you reckon he'll ever find them darned yearlin's of his?"

"I don't hardly imagine he will," said Hale. "Not now, anyway. Let's git this over and git out of here."

Buckley looked after them. He had railroaded in cattle country most of his life, and a flash from his last meeting with Cutler came back to him and took on meaning. Cutler, he remembered, had

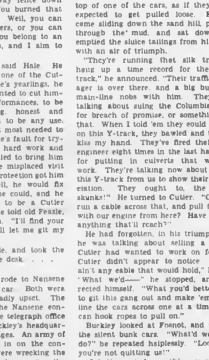

cut of a culvert in which the little brute had got himself stuck. Now a man was trying to find some of his lost calves, and the Inland Empire culvert system had failed to work.

"That Cutler is an old-time railroader, Foonot," said Buckley proudly. "We want him on our pay roll!"

HAND-LINING the silk cars across the flooded track was nowhere near as easy to perform as to suggest. The trestle, as Hale had feared, had settled low on one side. It was solid enough, for he had notched the ties deep so that no weight would spread-the rails. But the first car slewed low, until it looked as if its floor would dip into the water, and the trestle itself vibrated underfoot threateningly. The wop gang pulled a bare inch at a time, with the Cutlers, who had grabbed hold to help, following Hale's signals religiously. The brakeman on the car top got ready to jump. It inched through, came level, and hauled out of the water to where the little Simmasho engine grabbed it away from the man, ran it around the Y, and turned it over to the big main-line Pacific locomotive, waiting with a passenger train and no place to take it. One at a time, the silk cars came through. The passenger engineer refused to try it, and Foonot didn't blame him. He was tired merely from watching.

It was getting dark when they finished. Hale came back and held out his hand.

"They've gone up to the Y-catch to git the engine turned around," he explained. "I'm leavin' with 'em. I've harmed you more than I've helped you, I reckon, but I've patched up all I could. Old Feazle is still roped doogie back there in the bunk cars with his men. You might cut him loose when I git out of sight."

"Mr. Feazle has caught up his horse and gone home with his men," said Buckley. "I promised him we'd pay for his darned eolves. He'll want ten prices for 'em, I suppose, but they've been worth it. . . ." He winked heavily. "We need a man that can think of things like that. And a man that could drive fifty dog-tired men back and forth across that trestle the way you did ought to be running construction for a living. We're starting back to Centerville in a few minutes. Come on with us, and ride on a good railroad."

The big Pacific twilight blared on them out of the twilight. The river slopped in the sand. Stars came out, a wind moved over them, and the red willows smelled bitter and homesickish. Far up on the country road, the Cutlers evaraked drivers and unhitched buckboards to go home.

"I got to go, I guess," said Hale. "Old Feazle ain't anything I didn't steal his darned calves, and I didn't put 'em where they are, either. But there's plenty of things I did do, and I wouldn't take no job with you people except this section at Nansena, even if I could stay. If you're goin' to sell that, you ain't got anything I have to do."

"I guess I ought to go. "Wait a minute, now," said Buckley, gamely. "Who the dickens said we intended to sell this Nansena track? It wouldn't sell it to the Inland Empire outfit, even if we could. They'd probably decide to stand in on edge and run chicken over it, just to be different. We need it. There goes your silk train, anyhow."

"We have had to burn off that grass, anyway," Foonot urged. "The rest of this trouble you've started can all be bought off."

"I'll git licks more." Hale predicted gloomily. "You'll find I've got to stand behind them fights, though, will you? Things git circulated in this country, and I don't want this to be my—well, I'd sooner you didn't tell it."

"We never will," Buckley promised. "You wouldn't mind if we put up a kind of memorial, will you? This junction will have to have a name. We'll call it Shotgun Junction. In honor of your family."

RIDING back to Centerville, Foonot remembered something that he had promised him earlier in the day. "I can't understand why those Inland Empire culverts didn't drain properly," he confessed. "They had four or five of 'em in, I remember distinctly. What was it, do you suppose?"

Buckley grinned at Cutler. "Livestock, I imagine," he said. "In this country you learn never to put up anything with a gate guard in front of it."

Hale looked apologetic. "It wasn't me," he told Foonot. "That was Uncle Webb's idea. I'm ashamed of an Uncle Webb done it, I guess. He stole them calves, and hid 'em when he heard Feazle was a-trailin' him. In the Inland Empire culverts. It plugged every last one as tight as a drum. That was what made the fuss! How old, the darned old road agent! He won't bother you, though. He ain't workin' for the railroad, and I ain't, and I aim to.

"I wish he was," said Buckley yearningly. "He's got the temperament of an old time railroader. Heck, Foonot, in the old days——"

(Copyright, The Bell Syndicate Inc.)

"And what would you like for your birthday present, Tommy?" asked the food mother.

"Oh, a telephone!" replied the youngster promptly.

"What ever for?"

"Then I can ring up and answer teacher's questions without having to go to school."

The Provincial Library

By C. K. Morison
Provincial Librarian

THE Provincial Library is acknowledged to be one of the finest institutions in its field in the Dominion. [illegible] tiful building, the cornerstone of which was laid by the Duke of Connaught on September 28, 1912. The book collection embraces a much wider range of material than that required for legislative reference purposes, the prime function which it is intended to fulfill. Amongst its 100,000 volumes are included valuable and irreplacable books accumulated by careful and far-seeing librarians over the past seventy-eight years. Rare and important books are still being gleaned from various parts of the world by a watchful staff that keeps in touch with the various means of acquiring material to fill in incomplete files and add new and useful sets of books.

Here is to be found the most complete file of British Columbia newspapers, a collection that is now kept thoroughly up-to-date by subscription to every newspaper published in the province. An invaluable tool for ready access to the chronicles of provincial affairs is the analytical card index to Vancouver and Victoria daily newspapers, the Victoria section of which was started in 1915, the Vancouver section in 1924. Indexes to early newspapers are being prepared as quickly as an overworked staff can find time to do so. The staff of the Provincial Archives has brought the index of The Colonist up to 1884, from its beginning in 1858, with the objective of completing it as far as 1900. The Provincial Library staff has in the meantime started on the twentieth century issues of The Colonist and the Vancouver Daily Province, to close the gaps, 1001-1915 and 1001-1924. Another notable holding in the newspaper section is a complete file of The London Daily Times for the last hundred years.

Outstanding in the legislative section are the complete sets of the British Hansard and British Statutes. A wide range of Government documents is, of course, currently received; parliamentary papers from Great Britain, the Dominions and colonies, the Canadian Provinces, the United States and other foreign countries

Fine Arts Collection

THERE is a correspondingly wide range of holdings in other fields of literature. The fine arts collection includes an "elephant folio" of the Boydell prints from Shakespeare. Special treasures are the second and fourth Shakespeare folios, Boswell's life of Johnson in two volumes, and first editions of Beaumont and Fletcher, Ben Jonson and Charles Dickens. The botanical section has rare and valuable texts and bound sets of periodicals that could not be replaced.

While some of the above rarities will appeal principally to the collector and research student, the needs of the legislator and the administrator are catered to in yearly purchases of up-to-date books in the fields of government and economies, history, science and engineering. Although these are primarily for the use of persons connected with the legislature and governmental administration throughout the province, they represent sources of information which, together with the sections already mentioned, and the priceless collections in the Provincial Archives, constitute a Mecca for students in many fields, who come as pilgrims from many parts of the continent. Such a notable collection has required many years of painstaking care to build up, and calls for the most assiduous attention of those best equipped to maintain the high standard already set.

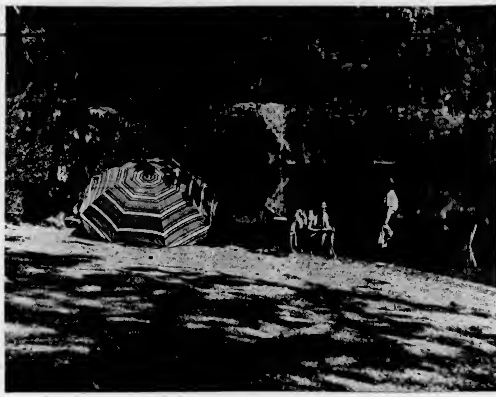

A PICNIC PARTY AT CAMERON LAKE, VANCOUVER ISLAND

Library Commission

THE Provincial Library at Victoria is headquarters for library operations conducted by the Public Library Commission, which cover the province from lonely lighthouses and remote fishing villages to trappers and prospectors hidden away in the forests and gulches of the Interior. A principal function of the commission is to serve in an advisory capacity to library and librarians and the Provincial Secretary's Department which has supervisory authority over library services throughout the province, but not the least amongst its varied activities are its own library operations in the Open Shelf Division and the Traveling Libraries, two departments which go a long way toward taking the hinter out of British Columbia's hinterland.

From a 39,000-volume collection in the lower stacks of the Provincial Library, the Open Shelf Division in 1940 filled 37,164 requests which came in from all corners of the province. The low postal rate on public library books permits the very economical circulation of these volumes throughout the province at absolutely no cost to the borrower, as mailing stickers are enclosed in each package providing for free return mailing. The service is restricted to people living in outlying districts or in any community which does not have its own local public library.

It would be hard to exaggerate the boon of this service to isolated families and settlers, as well as to intelligent residents of more populous communities which are still without local library service, communities which have not fully awakened to the fact that "Education for Democracy" requires more than mere lip service to make it work. Students all the way from sixteen to sixty send in for the printed lists of Open Shelf books on history, farming, economics, handicrafts, co-operation, chemistry, birds, prehistoric man and a score of other subjects, and daily a hard-worked boy takes a huge wicker basket to the parliamentary mail room laden with the parcels of books asked for by appreciative readers, young and old. A housewife from Big Bar Mountain writes: "The books came as a delightful surprise and I really can't find words to express my thanks . . . I really had to hide them until I got my work done." From Pender Island: "I am indeed astonished at this service and the high class of books listed, and pleased to notice that you even list books on psychic research, which to some people is associated with the work of that mythical creature—the Devil!" From Brisco: "I wish to thank you and tell you what a Godsend your library is. Am sixty-eight, veteran of the first war, live on a stump ranch under the Soldier Settlement Board . . ." A trapper apologizes for returning a book "damaged beyond any possible use by a coyote during my absence in the bush . . . It is likely my fault that I take books out with me in this wild country and I therefore must admit this fault and liability."

Personal Attention

READERS receive careful, personal attention to their varied needs, as evidenced by the following: "And my thanks to H—— H—— for a kindly and delightful footnote showing a keen interest in [illegible] cial authorities extended such a wonderful and needful service to those in the Interior." Further evidence of the personal touch comes from a junior member at Lytton: "Dear Madam, We received the books and thank you very much . . . I live in the country. We have a nice flower garden this year. We have two canaries. We like Birds. I can raise them. The canaries' names are Peater and Janet. Peater is a green bird. Janet is a yellow bird. They talk to each other. Your friend Ada."

By co-operation with the Department of Education, the Open Shelf also provides a special library service for the benefit of the thousand-odd students of the Elementary Correspondence School, which covers the province. One home instructor writes: "You are doing a wonderful service to the many isolated children in B.C. by your good work, which I am sure can hardly be enough appreciated."

Another specialized service is the Teachers' Professional Library, again provided with the co-operation of the Department of Education. Yearly funds appropriated for this particular purpose have built up this collection to about 1,500 volumes of the most useful, scientific, up-to-date treatises on the varied phases of the curricular and extra-curricular activities of schools large and small. Selections are made by experts, and the collection is probably one of the most useful in its field in the province. This is a mail service from the Open Shelf Division at Victoria.

Traveling Libraries

WHAT the Open Shelf does for the individual the Traveling Library does, in a smaller way, for the small isolated community. In 1949, 24,809 volumes were sent out in 346 libraries to 184 communities. These libraries include fiction and non-fiction and juvenile books, emphasis being laid in the more popular and recreational type of book. They are sent out in collections of from 59 to 209 books and are exchanged twice a year or oftener if the readers so desire. Open Shelf service is, of course, available to these readers at the same time, and it really constitutes the best recourse for the serious reader.

What is in many respects the most valuable library service provided by the commission is that extended to small one-room schools scattered over the province. Collections of sixty books are made up by the librarian at the beginning of the school term and shipped out by freight or post to schools in the farthest corners of the province, where they are left for the school year. A limited service in pictures is also available.

Special mention should be made of an important experiment in the pooling of school libraries in the Prince George area during the 1039-40 school term, which arose from the belief that a great many of the books in rural schools are in effect wasted, due to a number of circumstances. For example, it frequently happens that the enrolment of a school in a given year [illegible] junior grades, with the result that the senior grade books sit on the shelves, whereas the senior grade pupils in a school a few miles away may have not nearly enough for their use and at the same time a surplus of junior books. The solution would appear to lie in placing all the rural school books within a suitable area under a single librarian, and from the resulting central book supply to provide libraries to meet the respective school needs each year. Such a pooling should, of course, apply only to general fiction and non-fiction, and not to supplementary texts, readers and reference books, all of which should be part of a school's permanent equipment.

Such a plan was put into effect in 1930 in an area east of Prince George comprising thirteen schools. Books from the schools were sent to Prince George, where they were overhauled and prepared for reissue, together with other books which the commission would have loaned in any case, and books purchased with school and Department of Education funds. The success that has attended this experiment and a similar pooling in an area west of Prince George in the following year seems to point to the advantage of a general reorganization of rural school libraries in many sections of British Columbia. The Peace River District would lend itself ideally to such organization, for it is fairly compact and the schools are centralized under the authority of the Peace River Educational Administrative Area. Recognizing the importance of this district, and the opportunity which the administrative area offers of developing community-wide services with the school as the cultural centre, the commission is at present investigating ways and means of organizing library service for the whole district in co-operation with the educational authorities.

The Public Library Commission serves not only as an active provider of book services to communities and individuals who would otherwise be destitute in this respect, but it endeavors through many channels to foster continuously a province-wide realization of the vital need of libraries if we are to build up an enduring democracy. The attitude of the commission in the present crisis is briefly stated in its report for 1030-40: "Vast and fundamental changes are taking place in our economic, political and spiritual existence such as no period in modern history has experienced. On this continent it is hoped that an enlightened electorate will, without violence, vote the necessary changes in a legal manner. This is premised on the existence of an educated and properly critical populace. Whether such an adult electorate exists or not is partially dependent upon adequate facilities for educating itself through books, and public libraries form the chief agencies for the control and dissemination of the type of book necessary to achieve this end."

Some Effects of War On Provincial Fisheries

By GEORGE J. ALEXANDER
Deputy Commissioner of Fisheries

THE fishing industry of British Columbia, a hazardous business venture even in peacetime, has been made doubly so by the exigencies of the present conflict in Europe. Notwithstanding the many new problems created by the war, the industry is carrying on and is doing its bit by supplying the demand for high protein food at low cost.

The canned salmon pack in 1940, which is the largest single item in British Columbia's fisheries, was somewhat disappointing, the total pack amounting to 1,467,218 cases, compared with 1,530,063 cases in the year previous. The market for British Columbia canned salmon, prior to the war, included many of the European countries now occupied by the enemy. These markets are now closed. In 1940 the entire canned salmon pack was sold to Empire countries, Australia, New Zealand and South Africa taking part of the pack, but by far the greater portion was sold to England. The British Ministry of Food has placed a maximum retail price on canned salmon in England, which has resulted in preventing a rise in price to the consumer. Actually, the British Columbia canners sold their 1940 sockeye pack to England at a lower price than that received the year previous to the commencement of the war. Whether British Columbia salmon canners can continue to meet the requirements of the British Ministry of Food in this regard and at the same time face rising production costs, is just one more problem facing the industry.

Shipments Abroad

IN normal times British Columbia ships large quantities of frozen salmon and halibut to England. At the beginning of the 1940 season, British importers came forward with firm orders for their usual requirements of this commodity. Salmon and halibut for freezing must be purchased when the fish are available, sometimes for delivery months later. British Columbia freezers, on the strength of the orders received in the usual way, froze large quantities of halibut and salmon for delivery to England later on in the year. Before deliveries were made, however, the British Government decided that the importation of frozen halibut and salmon from British Columbia would cause an unnecessary drain on foreign exchange and prohibited the importation of these stocks of frozen fish into the Old Country. These stocks of frozen fish were in excess of the ordinary requirements in Canada and the freezers have had to dispose of them at prices which will, no doubt, make for large losses. In view of what has happened in respect of frozen halibut and salmon for the British market, it is doubtful whether British Columbia freezers will be inclined to freeze for the British market this year, unless they have some assurance from the British Government that they will be permitted to ship their product to the Old Country. Conditions at the moment would seem to preclude this as a possibility. Frozen fish require special handling, refrigerated space for trans-Atlantic crossings, and special warehousing facilities until consumed. All these factors help to make frozen fish an undesirable commodity in a country at war. Unless other markets are found for that quantity of halibut and salmon which is usually frozen for Great Britain, lack of demand for freezing would seem to tend towards a slackening of the demand and consequent lower prices to the fishermen.

Fish Oil Production

NOTWITHSTANDING the fact that Canada produces large quantities of fish oil, prior to the outbreak of hostilities in Europe, medicinal cod liver oil was imported in fairly large quantities. European sources of medicinal cod liver oil have now dried up and Canada is looking to home production as a source of concentrated vitamins. This fact has acted as a stimulus to the fish oil production branch of British Columbia's fisheries. Large quantities of fish liver oils are now being produced in British Columbia. These oils have replaced the former imports from Northern Europe and production has now reached the extent whereby we are in a position to export. There would seem to be no reason why this business should not be retained for British Columbia producers when peace is restored.

Probably the most outstanding effect of the war on British Columbia's fishing economy is the enormous increase in the production of canned herring. In addition to munitions and armaments, a country at war must have large quantities of food, preferably a food high in protein and non-perishable. Canned fish fill these requirements and in the case of British Columbia canned herring, this commodity can be sold at prices that England can afford to pay.

Previous to the war, British Columbia canners packed from 25,000 to 39,000 cases of canned herring each year. In the Winter of 1930-49 British Columbia canners packed over 400,000 cases. In the season just concluded, sixteen herring canneries operated in British Columbia and their output amounted to 640,252 cases. This enormous increase was due entirely to a demand created by the war, a large proportion of this increase being utilised to feed the British and Canadian forces.

Due to the increased demand for herring for canning purposes, the fishing fleet has been forced to enlarge its field of activities, whereas heretofore herring fishing has been centred largely on the southeast and west coasts of Vancouver Island and in the vicinity of Prince Rupert. Herring fishing is now conducted along the entire coastline of British Columbia from the 40th parallel to Alaska, including many of the inlets.

Pickled Herring

BEFORE the war the United States imported considerable quantities of "pickled herring" from Europe which are not now available from this source. As a result there has been a new branch of the herring industry operating in British Columbia in a small way. In the season just closed, five plants operated, the entire output of pickled herring being shipped to the United States.

Immediately on the outbreak of hostilities demands were made on the fishing industry of the province for home defence. The Navy took over a large portion of the more powerful vessels of the fishing fleet and is using them for coastal patrol service. These vessels are manned largely by fishermen belonging to the fisherman's naval reserve, who are still carrying on in the service of Canada and the Empire.

Many problems have been added to the lot of the fishermen and operators, not the least of which are the increase in the cost of living and in the cost of fishing gear, a loss of markets and a demand for the products of the fisheries at lower prices. The fishermen and operators engaged in the fisheries of British Columbia have been able to meet these problems, and, while no one knows what the future has in store, nevertheless if there is a solution, the men engaged in British Columbia's fisheries will carry on and find it.

After Raiders Passed

LONDON builders have formed their staffs into "first aid" squads, hundreds of which, within a few hours of a heavy bombing of the capital, are rushed to damaged areas. Emergency repairs sometimes are effected while Londoners are still at breakfast. Each squad consists of carpenters, bricklayers, electricians, plumbers, slaters and their laborers.

Each London borough maintains a panel of about twenty firms of building contractors whose staffs are on call for rush services. All peace time conventions of repair work are scrapped. Men work on telephoned instructions, and specifications are often written up by the time the jobs have been finished.

Council surveyors and architect consultants are on the spot almost as soon as the "Raiders Passed" signal has sounded. They list bombed properties under four categories — demolished buildings; dangerous buildings, which must be demolished; badly damaged ones, capable of repair, and slightly damaged ones. To maintain speed, materials from the first two categories are removed to repair the second two.

Lloyd's Patriotic Fund, founded at Lloyd's Coffee House in 1803 to help sufferers from the Napoleonic wars, is still doing good work. It has distributed nearly $5,000,000, apart from various special funds, and the trustees, seeking to help people in the present war, have received substantial contributions from as far afield as Argentina and Uruguay.

I go over hills and dales, and yet I never walk. What am I? A path.

On Shelves at Library

"Man Stands Alone," by Julian Huxley. Fourteen essays written at various times between 1927 and 1030 for diverse audiences. But, as the author says in his preface (which was written in the basement shelter of the London Zoo), "they all have this in common, that they were written during that strange, restless, indecisive period during which an age was dying, but most of us were refusing to face the imminence of its dissolution. Yet anyone who troubled to think knew that a radical change was overdue, and the large majority of these articles are efforts towards some new formulation of our basic beliefs and attitudes, or at least attempts to state some of the bases in which the new formulation will have to build.

"If civilization is to recreate itself after the war it can only do so on the basis of what, for want of a better word, we must call a social outlook. The essentially economic and mechanistic ideals of the great era of laissez-faire no longer either satisfy or convince. If we win, civilization is not necessarily safe. It will only be saved if it can transform itself so as to overcome insecurity, frustration and despair. And it can only transform itself if it finds a new basis, a new substance for its belief in itself. The new belief must be a social one, based on the concept of society as an organic whole, in which rights and duties are balanced deliberately as they are automatically balanced in the tissues of the animal body. Economic values must lose their primacy and become subordinated to social values."

As a biologist, Mr. Huxley feels he has a contribution to make towards the realization of such a tremendous project. Biology is needed to give the new world picture its proper background. Some of the subjects discussed in this book are eugenics and its importance to a well-planned future society, the effect of climate on human history, race in the light of Nazi claims, the place of religion in a new world order.

* * * * *

"Orphans of the Pacific," by Florence Horn. Not really orphans—rather America's problem children—the Philippines, abused and neglected for three centuries by its Spanish masters, adopted as a war orphan by a reluctant Uncle Sam, this Commonwealth is due to take over its promised complete independence in 1946.

However, they are not so sure now that they want to lose the protection of the United States. As the author says: "The war in Europe and the war in Asia have pushed the Filipinos into a position from which there is no dignified retreat. Whichever way they turn they are caught. If they take the independence they crave they may well be committing national suicide. Because of their unhappy geographical position between Japan and the Dutch East Indies, which bulge with tempting goodies, they are the logical threshold for Japan's southward expansion."

The Philippines are not well known in the United States. To most Americans a Filipino is a house servant or a waiter and is vaguely confused with the Japanese. Miss Horn states: "Our Far Eastern imperialism has been both amateurish and half-hearted. No Kipling has made the Philippine archipelago romantic or even real. No new words have come into our language and no new foods to our tables from that Oriental colony. While the British enjoy curry and use words like pukka, Americans have never taken to eating chicken adobo (stewed in vinegar and very good, too) or affected mabuhay as a handy word meaning both hello and good-bye. Nor are we inclined to sit spellbound while some old colonel, back from our Far Eastern empire, tells tales of bloody Philippine amoks and human head-hunting. On the contrary, the resident of Manila, P.I., sourly complains that when he returns to 'the States' he is greeted with the shocking gaff: 'So you're from Manila? Well, are they warming up for another revolution down there in Cuba?' It may not always be Cuba but Manila more often than not is misplaced somewhere in the Caribbean or in South America. If after this initial discouragement the Manila American still has the courage to embark on a picturesque yarn about his houseboys, he is apt to be treated as a pretentious old bore (which he often is)."

Miss Horn's book attempts to remedy this widespread ignorance of the islands by treating the major aspects of Filipino social, political, economic, religious and military life.

* * * * *

Additional titles:
"Venezuela," by Henry Allen.
"Home Town," by Sherwood Anderson.

Making of Mount Arrowsmith

By Robert Connell

I HAVE looked up at Mount Arrowsmith many times already this year and each time I have seen it across the sea from Hornby Island and from the railway. I may say that if the weather is favorable some of the finest views of the mountain are obtainable from the E. & N. train. Especially notable are the ones that appear as the train crosses the divide and begins the long winding descent to the Alberni valley. From both Alberni and Port Alberni Arrowsmith is very imposing. The more near view is from the Port, but I shall always recall a sudden glimpse from the old village when the mist moved aside and above the trees behind the houses the vast summit was revealed. I think, too, of it as seen from the shore of Sproat Lake one evening towards sunset when from broad base to turreted crest all was tinged with rosy pink. The mountain is also seen from points south of Nanaimo, but as its aspect changes with the point of view some of those southerly glimpses are puzzling at first.

Mount Arrowsmith is the highest point of land south of the Alberni Canal and its continuation to the northwest coast, almost 6,000 feet—one authority makes it 5,976, another 5,958. As compared with Mount Albert Edward's 7,090 feet and Alexandra Peak's 6,394 in the Forbidden Plateau country Arrowsmith is lower, but on the other hand it is much more striking in contour. This is due partly to its isolation and partly to its particular form of its crest. It is not pyramidal like so many of the peaks of the Coast Range when seen across Georgia Strait, nor is it a huge shoulder terminating in a precipitous face. It has certain features common to high mountains throughout the world, but in addition it has an individuality that marks it out at once, whether seen from land or sea.

"Dusky and huge, enlarging on the sight, Nature's volcanic amphitheatre."

But although Byron's lines are rather aptly descriptive, our mountain is not a volcano, yet volcanic agencies have had not a little to do with its existing form, though in an indirect way, as we shall see.

What Arrowsmith Is Made Of

IN the shaping of this imposing mountain, as of any mountain, the material is very important. The human sculptor has to adapt his work to the substance in which he works. The character of the finished sculpture depends on that. Marble has long been in favor for its color, its pure whiteness with at times some suggestion of translucency, its purity, its response to the chisel, its susceptibility to high polish. It is the substance for great works of art. Humbler materials may be softer, such as serpentine, or though harder than marble they may be obtainable only in comparatively small blocks like the different types of jade, and so the type of sculpture is limited.

When we look at a mountain we see the effects of natural sculpture on one or more types of rock. It may be cut from a single homogeneous block, as are many limestone and quartzite peaks of the Bellkirks and Rockies. On the other hand its form may be the result of different types of rock entering into the composition of the mass. Behind rocks like sandstone and some volcanics take forms depending in part on the degree in which the beds depart from a horizontal position. Mountains carved out of crystalline rocks like granites and diorites vary in form with the cleavage or grain of the rock and the consequent susceptibility to weathering.

Mount Arrowsmith is made up of homogeneous material, andesitic lavas produced in TRIASSIC times upon this corner of North America. These lavas were largely not wholly submarine in origin, it is believed. Certainly some in the mass of Mount Arrowsmith entered the water, for on the way up the north slope below Mount Cokeley or the Hump you may see the same curious pillow-structure met with in our Metchosin lavas, and this pillow-structure is definitely known to be the result of the contact with water of molten lava comparatively poor in silica. The only exception I have seen to the dark lava type is an outcrop—also on the way to Mount Cokeley—of an injected granodiorite such as is met with on the Forbidden Plateau and which cuts across the Cretaceous and is therefore younger than it.

Other kinds of rock there may be in the mountain mass, but I have not seen them. Some years ago I spent three days on the mountain at the rest hut with friends. This stay was made in order to have a good opportunity of exploring the upper fields. Unfortunately the weather was unsettled. Rain and mist prevented us from seeing the summit and defeated our plans. Such is the not uncommon fate of mountain trips.

The structural condition of the rock has also its effect on the appearance of the mountain in the sculpture of it. All rock is subject to certain stresses. Some of these may be called constructional, some they occur during the actual formation of the rock. Such are the results of cooling in lava and its products, leading to jointing and more irregular fissures. Sometimes this jointing is so regular as to resemble a kind of gigantic crystallization such as we see in basaltic columns. Some examples of this occur at Albert Head. There are stresses, too, that come from without in the movements caused by the injection of large bodies of molten rock below the surface. These are fruitful in producing fractures more or less vertical. All in their way facilitate weathering by their affording passages for water and openings for its wedging power when converted into ice, as well as generally points of weakness for atmospheric attacks. This is easily seen on a small scale on many of the summits of our Rocky Hills. In fact, in some instances the weathering along joints and fractures has been carried to such an extent that of the upper lava bed only a few disconnected blocks are left, so that they may easily be mistaken at a first glance for erratic boulders.

The Sculptor's Tools

WE must then picture to ourselves a great mass of volcanic rock isolated from the surrounding masses by valleys occupied by streams that drain the sides. This is the first rude blocking out of the mountain, and as the streams cut more deeply into their valleys and steepen their sides, so the mountain mass is more and more clearly defined. Thus Mount Arrowsmith is bounded on the west by Cameron River running into Cameron Lake and by one of its tributaries, and on the east by the drainage system of Englishman River. The primary tools of Nature are the rivers and streams that carry off the surplus water and in doing so cut valleys that deepen and widen as time goes on.

But high up on the mountain the snow that may be but occasional below lies for several months of the year, accumulating in favorable places and partially melting in Summer. In the colder and therefore Age glacial ice accumulated on the north side of the mountain and in due course a feature was produced characteristic of high mountains everywhere. The ice plucked away the rock until it formed a curved wall with steep, precipitous sides, at the foot of which was excavated a little lake. Such a hollow in the mountains is known variously as a corrie (Scotland), cwm or coombe (Welsh), or cirque (French). As we stand on the Hump on the north side of Mount Arrowsmith's crest we have facing us the lofty cliffs below the higher and opposite portion of the ridge and below, between us and them, a dark calm pool, a little glacial lake. Below the cliffs are screes, Nature's waste-heaps in her work of sculpture, and to the east lies an opening through which the ice passed outwards when it was still a living stream.

It is this glacial corrie or cirque or coombe that gives to Mount Arrowsmith its peculiar form and both in its dark and gloomy coloration as well as in the origin of the material of its walls justifies my application of Byron's lines quoted above. Solemn as the place is on a bright and sunny day, it is far more so when the mists hide the sky and play about the turrets and float mysteriously across the coombe rim and the pool in its dark recess looks like a dead eye. On Mount Cokeley you are on the northeast corner of an irregular loop whose two ends are apart on the east. On the west the hump is irregular; you drop from your 5,250 foot height down to about 5,000 and then rise again to the southern arm of the loop. The even skyline of this other arm is broken by large turrets or blunt pinnacles of rock, two at the west end and two to the east, one of which is the actual summit of the mountain by reason of its slightly superior height.

The Tapestry of the Mountain

THE immediate and phytogeological setting of Mount Arrowsmith corresponds to those of the anatomy of man. Both lack one thing, that is life. Without that the mountain scene, no matter how grand or how mysterious or how awe-inspiring, is still rather repellent than attractive. It reminds one of the picture Scott gives in "The Lord of the Isles" of Loch Scrusk in Skye:

"The wildest glen but this can show
Some touch of Nature's genial glow;
* * *
Here, above, around, below,
On mountain or in glen,
Nor tree nor shrub nor plant nor flower
Nor ought of vegetative power
The weary eye may ken:
For all is rocks at random thrown,
Black waves, bare crags, and banks of stone.

As if were here denied
The Summer sun, the Spring's sweet dew,
That clothe with many a varied hue
The bleakest mountain side."

I understand this description is actually a libel on Corusk and that as a matter of fact there are plenty wild flowers to be got by the loch and on the mountains. But at any rate it well describes a wholly geological mountain if such a thing exists.

Fortunately mountains are more than rock-carvings, however interestingly executed. In the pre-mountain-climbing days people thought of them as bare and gaunt and forbidding, wilderness places turned up on end for the terror of man. It may be that the first discoveries of Alpine flowers, or rather I ought to say the first observational interest in them, led to the new view of mountains. Or perhaps it was the dawning perception of the beauty of mountain color, the blues and violets, and purples and tender greens, that the lowlands do not know. At any rate this is certain, that the mountains have not been left naked and unadorned. For many years more and more people have been going up them for their flowers' sake. And indeed there is no sight for tired eyes like that of the Alpine plants in their blooming period aid in their native haunts.

John Ruskin, that enthusiast for mountains and mountain plants a century ago—the first volume of "Modern Painters" was published in 1843—wrote thus in a chapter on "The Mountain Glory" of its part played in mountain scenery by the native flora: "We have to estimate the influence of the finished inlaying and enamel-work of the color-jewelry on every stone; and that of the continual variety in species of flower, most of the mountain flowers being separately lovelier than the lowland ones." Coleridge in his celebrated "Hymn Before Sunrise in the Valley of Chamounix" sings of the "living flowers of loveliest blue" that "spread garlands at the feet of Mont Blanc and in his paean of praise he calls upon the "living flowers that skirt the eternal frost."

As you ascend the Mount Arrowsmith trail from Cameron Lake you can hardly fail to notice the changes in the vegetation. The trees of the forest gradually pass from lowland to mountain and then to Alpine species. But at some one species is hardly enough to persist; on the ridge of Mount Cokeley grows the lodgepole pine, dwarfed and twisted by the hands of some unseen Japanese horticulturist. Its clustered cones and the growth marks on its gnarled trunks show at once the hardness of life on this lofty height exposed to the sweep of every wintry wind. The shrubs, too, undergo a change till at length for the lowland salal you have the little western heather trailing on the ground and bearing sweetly aromatic berries. You cannot miss the white mountain rhododendron, the false azalea and the copper-bush, among others. Similarly with the smaller flowering plants, for now special that succeed the more familiar ones attract and interest the plant lover whether a collector or not.

But when you have risen above the forest and are where the mountain hemlock and the Alpine fir rise above slopes thickly covered with native heaths, red and white and yellow, when you pass from heath to carpet white-flecked of dwarf spiraea no higher than your thumb; when you come on spreading mats of mountain phlox in shades of lavender; then your long tramp up the trail is justified. But you are only on the edge of your discoveries. There are rock plants that grow by the little crystal streams that run down mossy stairways and those that are found in the crevices of the rocks and on the exposed ridges. You may find your old friend the yarrow on Mount Cokeley beside the rare parsnipwinds, the large-flowered purple fleabane, and the Menzies' penstemon.

Out of a corrier, sometimes seen over a drift of dust-stained snow, an unusual fern may greet you and if you are a lover of mosses and lichens the rocks and the green watercourses are just the places for you. The Alpine buttercup and the mountain valerian, the Sitka mousearsh and the unpleasantly named but none the less attractive foxswort, all are to be seen for the looking. What with mountain flowers and mountain air and mountain views, the climber of even than humble Hump of Mount Arrowsmith, Mount Cokeley—and that is as far as I have been—finds a rich reward. And if I were to tell you of the sunrise and sunset glories the tale would seem to be too good to be true.

A Strange Quest for Warren's Substitute Secretary

By MABEL HERBERT UNDER

A Helen and Warren Story

(Copyright, 1941, by The Ann Brentwood, Inc.)

"DARNDEST numbers on these old houses!" Warren swubed his head. "Never can see 'em at night."

"Oh, this Chinese laundry's 103. And we want 227."

"Must be the next block. But after three years—fat chance of finding her!"

"Well, at least an after-dinner walk." Helen relolding the letter. "And she might be there——"

"Huh, no one stays put in Greenwich Village," he shrugged. "Anyway, has a job by this time."

"It'll still be an adventure!" stopping to pet a wistful kitten.

"Maybe an adventure—but crazy way to get a secretary! Tomorrow I'll have Miss Martin call up an agency."

Disgruntled at his secretary's vacation, a full month this year.

"Guess she needs a rest, all right! But these blamed substitutes! Takes a month to break 'em in."

"Dear, when Miss Martin was off that whole year——. You had a good one then."

"Yes, darn bright girl. Court reporter now," circling a rope-jumping trio.

"So many interesting answers to that ad! That's why I saved some of the letters."

"Huh, anything you don't hoard? Now to good secretary's out of a job three years?"

"No, but they might just happen to be free again."

Several with telephone numbers she had called early this morning. But only two located. Both employed.

At the corner, waiting for the traffic under the flashing Club Cubana sign.

Again Helen scanned the typed letter, signed Evelyn Lloyd. But no telephone.

That time Warren had had a cold and interviewed the applicants at home. Her own jotted impressions on each letter. On this one:

Fast stenographer & typist. Neat. Alert. But a little . . .

What was that last word? Asset— Oh, assertive!

"Dear, she may be a little assertive. I noted that on her letter. If you think that would irritate you——"

"Now nobody's assertive around my office!"

"No, they never are with you," admiringly, returning the letter to her purse. "You know how to handle them."

On down the animated street. Restaurants, tenements, small Italian stores, remodeled four-story breiks.

The sultry night crowding stoops and side-walks. Radios blaring from open windows. The tinkle of an ice-cream cart.

A rolling ball stopped by Warren's foot. Tossed to the youthful pitcher!

"Well, here we are—227!" scowling at a shabby fire-escaped apartment.

Into a dingy vestibule almost blocked by a baby carriage. Tucked over a letter box, a scrawled note:

If you're back before twelve come to Peter's studio.

Greenwich Village informality! And when did they sleep?

Helen scanning the names over the bells. Two or even three to each apartment—doubling up to reduce expenses.

Yes, Evelyn Lloyd—Sharing a letter box with Pauline McLane.

"Still here!" jubilantly. "You were so sure she wouldn't be——"

"Must have a steady job." Hus stick tapping the tile floor. "Anyway she'll think I'm a nut—gunning up a secretary this way."

"Dear, if you don't want to go up—I can go alone. It'll be interesting——"

"Huh, your shopping mania! Any excuse to pry into somebody's home. So blamed inquisitive!"

He could never understand her interest in people. Her love of seeing how others lived. But that not prying!

"Well, go ahead—barge in on your own, lighting his pipe. "I'll wait at that corner tavern. Have a glass of beer and cool off."

"Wait, maybe she's out," pressing the bell.

No answer! Ringing again——

"I'll leave a note. Tell her to phone your office tomorrow.

But at last a responding click. The door unlocked.

"Now mate it snappy. Don't stay all night," he swung out to the street.

At the foot of the dusky stairs. Helen hesitating. Certainly an unconventional way to look for a secretary!

Ventilating up the first flight. A girl calling down from above. A tall girl, sipping a flowered housecoat.

"Come on up. Sorry I was slow to answer."

Was this Miss Lloyd? Quite unfamiliar. But after three years—

"I'm looking for Miss Evelyn Lloyd. Is she in?"

"Oh, I must take her name off the bozzi Evelyn has a job in Washington now. I can give you her address."

"No, but I might!" Do come in," holding open the door. "I'm Mrs. McLane—Pauline McLane."

Apologies for the untidy apartment. An impromptu party last night. And tomorrow her cleaning day.

The one room gay with chintz, pictures, leatherette hassocks. An alcove kitchenette.

Papers and magazines littering desk and table. A dish of candies, overflowing ash-trays. An unfinished cocktail glass.

From the studio couch, Helen scanned the bookshelves. Economics and sociology. A highbrow literary weekly.

Explaining about the position. A substitute secretary for a month.

"That would suit me perfectly. I prefer temporary jobs. In between, I write a little. But just now I'm down to my last ten dollars."

And so nonchalantly! No fear of insecurity. How often in the same straits to achieve such philosophy!

If only a good stenographer! But with her careless attitude and just occasional work—would she be competent?

Not sponsor an inefficient secretary. Not treur Warren's rage at her "meddling"!

"My husband dictates rather fast. And often mumbles through his pipe——"

"Oh, I've taken all kinds! Some with accents, some that stuttered, and some that swore at me!" she laughed. "But why not give me a test?"

Getting out a portable typewriter and a stenographer's notebook.

"If you don't want to dictate a letter, just read something."

From the table, Helen took up a red-jacketed volume, "The New Dispensation."

Self-consciously starting to read. Not too fast. And clearer than Warren's dictation. But only fair to make allowance for the strain of a test.

Yet somehow feeling more of a strain for her than the unruffled applicant!

Reading several rather difficult paragraphs. The enforced migration of millions in Central Europe. Baffling Slavic names.

But Mrs. McLane taking it with ease! Making small, even notes—not the large, scrawly kind so hard to read.

And at the typewriter, a skilled, rhythmic touch. The copy neat and accurate.

"I could do better on a decent machine. This portable's prehistoric!"

"Oh, I can see you're a good stenographer. I'm sure you'd be all right."

"I ought to be. Claarette? No?" lighting her own. "I've had enough experience. Most of it weird!"

Her varied positions. Secretary to an eccentric psychoanalyst. Director of a little theatre group. Publicity for a Hindu lecturer.

Now since Evelyn had left, looking for another roommate. The thirty-five-dollar rent more than she could pay without a steady job.

Inspired by Helen's interest, describing the other tenants. Several writers, an artist, a relief investigator. A mysterious foreigner they all took for a spy——

So amusing, the time forgotten till a harsh jangle. The downstairs bell.

"Oh, someone's coming—I mustn't keep you." Helen gathering her bag and gloves.

"No, don't go. Just someone dropping in—they often do."

At a sharp knock, opening her door.

In the dim hall—a tall, grey-suited man——

Warren!

"Oh, dear, I'm sorry!" startling up. "I forgot you were waiting——"

"So it seems!" he grumped. "Been up here almost an hour."

"Why, it's Mr. Curtis!" amased Mrs McLane. "Don't you remember me?"

"Afraid I don't," his puzzled scowl.

"I substituted for your secretary two Summers ago. Oh, do come in."

"By George, that's right! You're Miss Collins."

"I was—I'm Mrs McLane now. My husband is the author."

"But Mrs. Curtis was looking for someone else. How'd she dig you up? See here, Kitten, this one of your trick surprises——"

"Well, are you free?" his brusque directness. "What about you taking the job?"

"I just told Mrs. Curtis I'd be glad to."

"That's great!" he beamed. "You know something of the work. Same hours—same salary. Come to Monday. Remember the address?"

"Yes, of course. And I'll be there at nine!"

More laughing comments on the coincidence, and they started downstairs.

"Wondered what was keeping you," Warren's cane rapping the banisters. "Gone so long—had me worried."

"She was telling me about some of her jobs. And to think she'd worked for you!"

"Coincidence, all right. She's a good worker. And she won't stay long."

"Certainly fast and accurate—I gave her a test. I liked her a lot. But a rather disorderly apartment——"

"Huh, just so she does her work—don't give a hang about her apartment."

"Of course not," drawing on her gloves. "Dear, aren't you glad I located someone you know? You thought such an absurd way to find a secretary!"

"Still think so! Darned unbusinesslike." stalking out to the street. "And the girl you were training was gone. Told you she would be. Nailing this one just your usual dumb luck!"

Noted London Library Achieves Centenary

By JOAN LITTLEFIELD

LONDON. The famous London Library achieved its centenary on May 3. Curiosity, in the only public speech he ever made, urged its foundation in June, 1840, saying, "A collection of good books contains all the nobleness and wisdom of the world before us." Next year the library opened with a capital of $10,000 and 14,000 books. The Prince Consort was its patron; Barkers was its auditor and Gladstone on a sub-committee.

The library is still housed in St. James' Square, where it has been located since its beginnings. Its windows have been smashed, but behind its ancient facade is a strong modern building which so far has stood fourpaare to the blitz. The reading room is a pleasant place, with an open fire, panelled woodwork, and lovely view over St. James' Park, and walls lined with 470,000 volumes. Smoking is not allowed, and many a famous man has had to go into the square to enjoy his pipe.

The librarian is Frederick Cox, who has worked at the library for fifty-eight years. He used to find books for Gladstone. Since the war, he says, three or four hundred people have resigned, but there is still a membership of about 4,000. New members are coming in, and more books are sent into the country by post than in peacetime. Some books go as far away as Cyprus. Volumes by Conrad and Conan Doyle were lost in the last war when Kitchener was drowned; others were lost during the Crimean War.

Serious reading still goes on, though there is a revival in Sherlock Holmes. Victorian novels are popular, particularly Trollope; they works were in favor during the last war, too. People are also turning for relief from present-day stress to Rhoda Broughton and Charlotte M. Yonge.

F J Leathers, Britain's new Minister of Shipping and Transport, began life as a doctor—never office boy to the company of which he is now managing director. All his working life has been spent in the city. He says work is his inspiration and his relaxation. He is fifty-seven, married, with two sons and a daughter, has not been in the Government before, but since the war has been controlling coal shipments all over the world. He will not have to be elected to the House of Commons, however, as he is being made a Baron, which will take him to the Lords.

• Newsviews and Reviews •

Some War Words

By O.R.V., in John o' London's Weekly

IT is, perhaps, a little early to speak of the new words, or old words with a new meaning, brought in with the present war. Still, a few interesting ones have already established themselves that will remain in the dictionary afterwards as a grim heritage, if nothing else, of these turbulent days. As I write this paragraph the siren is sounding, reminding me of a word that up to three years ago was associated only with Greek mythology, and then, by an odd modern development, with the raucous instrument of warning on ships and in factories.

Siren, by the way, is, in its Greek origin, a plural word. The alternative and incorrect spelling syren may be, Fowler suggests, an attempt to give the word a Greek appearance, or it is possible (though Fowler does not mention this) that the two forms, siren and syren, were evolved to make an artificial distinction between the alluring women of legend and the alarming machines of reality. How the popular pronunciation si-reen arose it is difficult to say; but curiously it comes nearer to the ancient Greek than does the correct pronunciation.

At the voice of the siren out come the wardens; and there is another word that has taken on a wider significance. It has been dragged out of the dim retirement of the Cinque Ports, colleges, almshouses and the like into the light of day, or, rather, the perilous excitements of the night. "Watchman, sentinel (archaic)" says the Concise Oxford Dictionary, but that "archaic" seems now to be charged with something more than irony.

Toning It Down

CASUALTY, of course, has long established itself in the meaning of "person killed or wounded"; but it is worth while remembering that it is actually an abstract noun, "accident" or "mishap," and therefore takes its place with some other words, like execute in the sense of "inflict capital punishment upon," which achieve a jump in meaning owing to the economical contraction of an idiom. "Suffer (a) casualty," by a more or less logical process, develops into "become a casualty" (though this, by the way, is a comparatively modern phrase), and "execute the sentence of a judge upon a person" into "execute a person." Oddly enough, the original word casualty is replaced in modern official parlance by the term incident. Here, probably, we have an example of the influence of euphemism, which is always strong on language.

We see it again in such an abstract expression as "enemy activity was slight" for "not many bombs were dropped"; perhaps, too, in the curious convention by which civilians hurt in air raids are said to be "injured," whereas soldiers, sailors and airmen in warfare are "wounded." The substitution of the term alert for the older warning, and the use of the phrase "nuisance raid" are deliberate and, on the whole, beneficial examples of the same figure.

A New Word Blitz

PERHAPS the four most striking novelties of today are axis, fifth column, quisling and blitz. "Axis" is an expressive metaphor for diplomatic friendship. It was originally used, during the Abyssinian campaign of 1935, in the phrase "Berlin-Rome axis." Since then the word has become adjectival in "the Axis Powers"; and is already so bandied about that it is showing signs of establishing itself in the common language. Only the other day I heard somebody speak of "the A-B axis" in reference to the close association of two bosom friends. The phrase "fifth column" is a relic of the Spanish Civil War. When Franco with four columns of soldiers attacked a Republican town, his adherents and spies inside the town were called the fifth column—another meaning for an already overworked word.

[illegible] true; with its Dickensian air, and something of onomatopoeic suggestion. It is, of course, the name of the Norwegian officer who prepared the way for the seizure of Norway by the Germans in 1940. As a contemptuous term for a traitor, it seems likely to remain in the language; though one never can tell. Blitz, from the German blitzkrieg ("lightning war"), is another gift. Already—so quick and irrepressible is our English sense of humor, even in difficult circumstances—it has taken to itself colloquial meanings far outside the range of bombs, and has even become, at will, a verb—to blitz or to be blitzed.

Blood and Tears

THERE are already a few phrases coined in this war that will rank themselves with the few which survive from the last, like Mr. Asquith's "Wait and see," and Sir Edward Grey's "The lights are going out all over Europe." Chief among them are such flowers of Churchillian rhetoric as "their finest hour," "blood, tears and sweat," and "never was so much owed by so many to so few." It is worth noting, by the way, that these memorable expressions represent the Prime Minister at his simplest.

On another plane, perhaps we shall retain one or two of the phrases that have come to us from America, particularly the alliterative "cash and carry" and "lease and lend." These are a reminder of the concrete virility of Americanese, often strange or sometimes offensive to English ears, but contrasting favorably with our own colorless semi-official language, as represented, for example, in the dreary bulletins of the B B C. Among the slogans, only "Dig for Victory" and "Go to It" stand out, but neither of them is inspired. Our language, except in the occasional flights of Mr. Churchill, has not risen—even as it did in 1914—to the stress and challenge of war.

A Matter of Principle

I WAS quite startled the other day to discover in an official document of some kind (it is not at hand now) what I hope was a bad misprint—"apply at the principle postoffice." It is astonishing, however, that the distinction between principal and principle does baffle people other than schoolboys struggling with their first examination. The real trouble is, of course, that principal, not content with its adjective-hood, will persist in trespassing upon the domains of principle and becoming a noun. But, after all, whether adjective or noun, it can always be associated with the idea of "chief." That is not true of principle, in which the etymological significance (Latin, princeps, from primus, "first" plus capere, "take") is somewhat obscured.

Still, there should be no real difficulty with the principal of a college, or the principal on which interest is gained. As for principle, it is obliging in that it is frequently used in the plural, and very rarely (if ever) retaliates on principal by turning itself into an adjective. The principle of the distinction is tolerably clear; and the speller, having made up his mind on the matter, has only to stick to his principles.

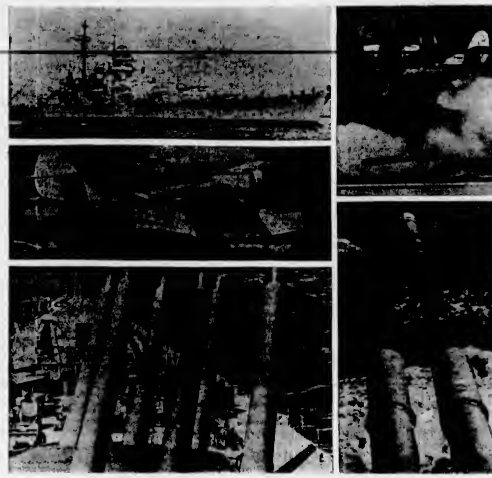

HOOD REVENGED AS PLANES AND GUNS SINK BISMARCK

Britain's navy and air force, working in close co-operation, took grim revenge for sinking of H.M.S. Hood when they caught up with the German battleship Bismarck whose guns sent the British ship down, and proved once more that Britannia rules the waves. Torpedoes launched from Fleet Air Arm planes, and from the tubes of British warships crippled the fleeing raider, according to admiralty reports, after a Catalina bomber had spotted her trying desperately to reach haven in French ports from the vengeance-seeking naval vessels on her trail. Then the guns from big battleships—possibly the new H.M.S. Prince of Wales—smashed and battered her. Torpedoes finally sent her to the bottom with loss of her 1,500-odd officers and men. This layout illustrates the action. At top left is the Bismarck herself, a 35,000-ton giant, armed with eight 15-inch guns and smaller armament. At top right a torpedo-carrying plane of the Fleet Air Arm launches its missile, just as planes did at Taranto against Italian vessels and against the Bismarck. Centre left pictures a Catalina bomber, one of the many which American factories have sent to fight under the British flag. Lower shows the big guns of a British battleship, and at right a torpedo jumps from the firing tubes of a naval vessel tearing through the sea. Loss of the Hood was more than compensated by destruction of the new and heavily armored German ship.

The Vitamins Piling Up

THE medical scientists who housekeep for vitamins have an unmanageable lot of charges. It used to be that there were but five or six vitamins known and they were called, A, B, C and so on. Now chemists believe that there are at least eight varieties of vitamin B and at least ten of vitamin D. One member of the vitamin B family is known as vitamin G, and another as factor Y. Two relatives of the C type are known as J and P.

Perhaps it would be better to call each vitamin by its chemical name. In such case vitamin E would be known as tocopherol, C as ascorbic acid and B2 as riboflavin. People are now so used to the name vitamin that the change would be confusing.

The functions of the several vitamins are of high interest. The widest-functioning one is vitamin A and it is the only one which is synthesized or activated by animals from their plant food. It is found in livers and yellow body fat of most animals and can be stored up for many months.

To obtain sufficient vitamin A, the diet should contain thin green leaves, bright yellow fruits, vegetables such as carrots, corn and sweet potatoes. Vitamin A prevents night-blindness; it is the most important of all vitamins for proper tooth formation in growing children and for resistance to infection.

The richest source of the anti-scurvy vitamin C, is oranges and lemons. Almost any kind of seed, kept in water until it sprouts and then eaten raw, is a very good substitute. Manual laborers and athletes need large quantities of vitamin C. This vitamin mysteriously disappears from the bodies of persons having tuberculosis. Victims of diabetes, when given large amounts of vitamin C, usually require smaller doses of insulin.

Vitamin D regulates the amount of calcium and phosphorus which the body uses for the building of bones and teeth. It is the only vitamin which does not appear in plant tissue. Its most abundant source is oily fish livers and it is generated in the body by the ultra-violet rays of the sun. Normal adults get all the vitamin D they require when they bask in the sun on beaches. If they drink lots of milk, they need not worry about calcium regulation. Milk may be "fortified" with vitamin D, and by feeding the cows on irradiated yeast, that is, yeast treated with ultra-violet rays.

Vitamin E comes from wheat germ, lettuce and tomato oils. Lack of this vitamin damages the male reproductive organs and produces abortion in the female. Perhaps not one-half the truth about vitamins has yet been published.—The Health League of Canada.

Shakespeare's Birthday Not Unnoticed

THOUGH the Old Vic is closed and therefore was unable to hold its usual "Shakespeare Birthday Festival" on April 23, the poet's birth and death did not pass unnoticed in London. There was the usual performance by the Overian Players in the yard of the old George Inn, Southwark Cathedral, known as "Shakespeare's parish church." The cathedral was once known as the priory church of St. Mary Overy, and this is how these amateur players got their name.

The Overians have given these performances for twenty-one years. They are mostly local people of varying professions. Their Falstaff was a big, fair-haired fitter. He gave an impressive performance. But this year he did not appear. He is in hospital, recovering from bomb injuries. The same explosion killed three fellow wardens, also Overian players. But the show went forward as usual, scenes from "Romeo and Juliet" being given.

London's next Shakespeare production will be "King John," a peculiarly topical piece, directed by Tyrone Guthrie, with Dame Sybil Thorndike and Ernest Milton heading the cast. It will tour the provinces before coming to London early in July.

The First Submarine Campaign

By ROBERT LYND, in John o' London's Weekly

TWO facts stand out about the German unrestricted submarine campaign in the Great War of 1914-1918. One is that Germany looked for a time as if she might make a success of it; the other is that she did not make a success of it and that by her failure she brought incalculable misery on her own people, reducing millions of them to a state of semi-starvation after the war. It has long been the policy of German propaganda to maintain that the Allies were responsible for the post-war miseries of Germany, since they continued the blockade after the Armistice.

I used myself, like many people in these islands, to believe this. I went on believing it, indeed, until some time ago, when I read Mr. W. Arnold-Forster's pamphlet, "The Blockade, 1914-1918," published in the Oxford Pamphlets on World Affairs Series in the first year of the present war. To read this pamphlet is to realise that whatever the German people suffered after the war was mainly due to their own rulers.

Germany's U-boat campaign was the chief cause of it. This campaign, begun on February 1, 1917, brought a new method of fighting into the conduct of war. After that date, Germany gave warning, she intended to sink every ship, British or neutral, that was to be found in certain areas, including the waters round Great Britain and Ireland. The decision, as Mr. Arnold-Forster says, was a desperate one. It was a gambler's throw, but the Germans were persuaded that the dice would fall in their favor. "With the help of our submarines," Ludendorff wrote after peace had been made, "we reckoned on a decision in our favor at the latest before America with her new armies could intervene in the war. With the U-boats we calculated that the Quadruple Alliance must be defeated in 1917."

One Out of Four Sunk

THE campaign began with the typical impetus of German blitzkrieg. "During one fortnight in April, 1917," writes Mr. Arnold-Forster, "the submarines sank so much that one out of every four ships leaving British ports never returned. If this rate of sinking continued, Britain would soon have been unable to maintain her part in the war, and all the Allied campaigns would have ended in disaster. The total war losses of Allied and neutral merchant ships throughout the war amounted to twelve and a half million tons gross; six millions of these were lost in one year, 1917."

That was certainly one of the most menacing years in British history; and, as is not unusual, England was at first a little slow in devising new measures to meet the new danger. The Admiralty, however, did at last adopt the convoy system, and by this means greatly reduced the sinkings. At the same time, the United States and the Allies took steps to keep neutral shipping at work on the seas instead of lying idle in harbor, and shipbuilding programmes were speeded up to such an extent, especially in America, that "by the second quarter of 1918 the world was building more ships than it lost, and the third quarter showed a net gain of nearly half a million tons."

Meanwhile Germany was suffering from the results of the Allied blockade far more terribly than Great Britain was suffering from the submarine blockade. And, having along with her Austrian ally overrun and exhausted the resources of large areas of Europe and the Middle East, from Poland to Belgium, from Northern France to Serbia, she was faced with such a shortage of food and of many of the things essential to carrying on a war that she was compelled to ask for an Armistice on November 11, 1918.

Why the Blockade Continued

TO many of us it seemed in the immediate post-war years that one of the first acts of the Allies should have been to raise the blockade, and to allow food to pour into famine-stricken Germany. The continuance of the blockade after fighting had ceased was in our view an inhuman measure. Mr. Arnold-Forster suggests that the conduct of the Allies was less inhuman than it appears on the surface. In the first place, the Peace Treaty was not signed at the date of the Armistice; and it was quite possible that, if the weapon of the blockade were dispensed with, "Germany might find herself in a position to reject the Peace Treaty (as in fact she nearly did)." In the second place, the blockade was not maintained without relaxations in Germany's favor; and if the Germans had allowed their shipping to be used earlier for the import of food under the Allied direction, vast numbers of German women and children would have been saved from the miseries of hunger.

Six weeks after the Armistice it was proposed that the million tons of ships lying idle in German harbors should be used for this purpose, but the Germans—probably believing that they would never get their ships back again—delayed the relief of their people week after week, and continued this delay even after they had agreed to Allied control of their ships. The food was there; but they would not at first let their ships go to fetch it.

Mr. Arnold-Forster does not suggest that Germany was solely to blame for the slowness with which food reached her unhappy people. The French, he thinks, with their eyes on reparations, were in no hurry to see Germany's assets used to provide for German needs. At the same time, he makes Germany chiefly responsible—first, through sinking so much of the world's shipping, and, secondly, through her reluctance to part with her gold and her ships in exchange for food—for the sufferings of German women and children in the period that followed the war.

Food in Exchange for Ships

A FORTNIGHT after Germany began to deliver her ships, the first shipload of food, 6,626 tons, was delivered at Hamburg. That was during the blockade and three months before the Peace Treaty was signed. "From that time onwards," writes Mr. Arnold-Forster, "the supply steadily continued. When peace was signed on June 28 (1919) the Allies and the United States had delivered about 640,000 tons, and, by the end of August . . . the total, including 120,000 tons of clothing, etc., was 1,215,000 tons. This included 818,000 tons from the United States, 299,000 from Britain, 155,000 shipped from the Argentine . . . and 69,000 tons from France. The Allies' agreements with Scandinavian countries and Holland were relaxed so as to allow free food supply to Germany; facilities were given for imports of fish from neutral countries, and for fishing by German vessels. By the end of 1919 Germany had received through the Allied Governments and the United States about £60,000,000 worth of food."

These facts seem to me to be of first-rate importance, and much suffering would have been spared to the world if they had been generally understood in Germany and had been made a part of the education of every German child in the post-war years.

I doubt whether the ordinary German realized that food was short in England, too, for a long time after the war. Not so cruelly short as in Germany, but short; and it was no doubt largely as a result of under-feeding that so many English men, women and children died during the influenza plague of 1918—the most violent scourge that has swept this country within living memory.

What Hitler Is Risking

A LARGE part of the civilised world, indeed, was in danger of hunger after the Armistice. "Some 230,000,000 people were facing the prospect of 'the worst famine since the Thirty Years' War.'" Germany's gamble had failed, but what a price not only her own people but the rest of Europe had to pay for it!

In view of these things, it seems to me that the people who talk about winning a war's being a sufficient war aim are short-sighted. The prevention of famine after the war is also something that must be taken into account and prepared for by statesmen in advance. It has been urged in some quarters that it would be good propaganda as well as good humanity to give a pledge to the German and other peoples now to provide them with food as soon as peace returns. At the present moment, unhappily, Herr Hitler is doing his best to destroy as many as possible of the ships needed to bring the food to Europe. As was the case with the German rulers in 1917, he has taken the risk of starving his own people for the sake of his gambler's throw. The German people should be constantly reminded of this by being told the full story of the U-boat campaign of 1917 and its disastrous consequences to themselves.

Crux of the War

General Smuts' Confidence

GENERAL Smuts, the South African Prime Minister, in a broadcast to South Africa, spoke with the authentic note of a statesman turned prophet on the war situation. Although the public morale here is strong, it would be senseless to say that some uneasiness has not been caused by events in North Africa and the Balkans.

In one of the most eloquent and most convincing speeches of his career, General Smuts rallied his hearers with new hope and courage.

During the last war (he said) both Rumania and Serbia were overrun and crushed; Bulgaria and Turkey were the active allies of Germany, and a large German and Turkish army threatened Egypt and was only beaten off from the very banks of the Suez Canal.

"Great Britain has failed in helping Greece and Yugoslavia, as in Norway, Holland and Belgium. But the war will not be settled in the Balkans. Germany's present successes there will only contribute to her undoing. For what before was a large, valuable supply base has been turned largely into a scene of bloodshed and chaos. The sudden resentment and hatred of so many more billions has been turned upon her."

That Great Britain went to the assistance of Greece and other small nations was to her lasting credit. "Great Britain has been investing in friendships," declared General Smuts, "as Germany has been investing in hatreds in the process of the war, and Great Britain has thus been building up the moral capital with which the real new order will be floated after the peace. As has often happened before, Germany is thus winning victories but losing the war."

Britain's Lifelines

"WE must keep the war in its proper perspective," General Smuts continued. "Hitler may successfully overrun one country after another; but unless he overruns Great Britain he has lost the war. For successful defence, Great Britain must keep her lines of supply open; these are the North Atlantic and the route around the Cape and, to a lesser degree, the Mediterranean.

"These are her lifelines," said General Smuts. "She may temporarily lose everything else, but if she defeats invasion and keeps these lines open, she will have broken Hitler and will recover all that she has lost temporarily. If Great Britain and her sea power survive the attack, Hitler is lost and not even the prospect of a stalemate will be left to him. His empire will go the way of Napoleon's, who also won most of the European continent, only to lose everything in the end.

"That is the crux of the war, which dominates everything else. In relation to this all other events in the war are side issues. In spite of his spectacular diversions in various parts of Europe, Hitler has so far failed to face this real issue. When he does face up to it, he will be up against his real fate, and if he funks it, he is equally lost."

The African campaigns were, however, important for one thing: they had meant the defeat and virtual elimination of Mussolini. "One of two Axis partners," he said, "is now hopelessly bankrupt and becomes a liability to the other. That is the way Austria went last time—and Germany followed in due course . . . Germany will henceforth stand alone in the company only of her victims, who, in agony and hatred, writhe under her extortion. The African victories have put the Axis on the scrap heap. Hitler has lost his one and only ally and gained only victims. We, on the contrary, have gained a new ally, of all the most powerful and most worth having in the world."

America Convinced

WITH America and all its goodwill and vast resources behind us, we might indeed look forward to the end with steadfast confidence. He himself (General Smuts said) had long thought that victory could be clear and assured only through America's full participation—not only for the sake of victory but for the sake of the peace to follow.

"I could not see a real fruitful peace," he emphasized, "without America right in it—I could not see America participating in the peace unless she had been through the crucible of the war with us."

General Smuts then said that he had often wondered how America came to be moved to see the light, but, he added, "It never occurred to us that Hitler was to be the missioner to convert America. But—most wonderful among his wonderful performances—he has done it. This war has been a revelation of Hitler and his new Nazi Order," continued General Smuts. "Since September, 1939, his will for world domination has been written in blood over many free lands. The character of the new order is cleanly expressed in the enslavement of the major part of Europe. His principles and practice are thus shown to be a menace to the very foundations of our free ethical civilization of the West.

"Hitler himself has supplied the proof for his final conviction. He has at last convinced America. And so, in spite of herself, America is girding her loins for the struggle. In due course, she will be doing much more. Not in the Balkans, but in the West and perhaps in the Far East, the war will be finally fought out. This mortal struggle may be long; it certainly will be hard; but our cause is right, and we fight in the conviction of final victory."—From The Times (London).

If we pay bills promptly other people can pay their bills promptly.

What does a ball do when it stops rolling? It looks round.

Suburb and Country

AGRICULTURE IS A FIRST PRINCIPLE; ON IT RESTS THE LIFE AND HAPPINESS OF MANKIND—Julian A. Dimock

Propagation by Layering Is Gardener's June Task

By ALEX MITCHELL, F.R.H.S.

MY attention was drawn recently by a garden lover to the sensitiveness of the stamens of different species of Berberis, who asked the question "whether the movement is merely mechanical or due to true sensitivity." The question, which is a very interesting one, admits a ready answer—up to a point; but beyond that point still awaits an answer. This much is known: The stalk or filament of each stamen in its natural position is on the stretch. The stretching is due to the distension of the cellular tissue of the inner side of the stalks of the stamens. Their distension is due to the high capacity of the cells to absorb water. As water passes into them they increase in size and their extension stretches other tissues of the stalk. It thus comes about that the whole stalk in its natural position is stretched.

The fact that when the stalk of the stamen is cut across a drop of water exudes from the cut surface, giving a clue as to the manner in which the inward curving of the stamen is brought about by mechanical stimulation. The stimulus—the point of a penknife applied to the base of the stamen on its inner side, or a bee touching ever so lightly that side—leads to a loss of water from the stretched cells. They shorten, and as they shorten they drag the rest of the stalk with them so that the stamen becomes concave on its inner side, bringing the anther into contact with the stigma. This prearranged mechanism is easily understood; but why a slight mechanical stimulus should lead to the sudden discharge of water from the cells gorged with water is not quite so clear.

Propagation by Layering

LAYERING is a method of multiplying or propagating plants in which roots are caused or assisted to form on stems that are still a part of the parent plant. After the roots have formed, the section of stem bearing them is severed from the original plant and handled as a separate individual. As with other asexual propagation methods (in which no union of sexes or production of seeds is involved) layering reproduces a plant exactly, without variation such as may occur in plants raised from seed. As perfected and utilized by man, layering is a development of a wholly natural phenomenon, as many kinds of plants—especially vines, trailers and slender, drooping woody bushes—propagate themselves by simple layers. Periwinkle (Vinca) and other ground covers frequently take root at the joints; the strawberry sends out runners which root and thereby practise layering, and the strawberry and the raspberry do the same when the tips of their canes bend over, touch the ground, take root and establish new plants, by what is generally called "tip layering." In all cases the parent plant supplies the food until the new plant has an adequate root system and can "go it alone." So as to insure this continued food supply, layering outdoors is best done in Spring. Man has developed five principal methods of layerage from nature's cruder forms.

Simple layering is done by bending and covering the branches (except the tips, which must be kept uncovered to maintain circulation) with soil and holding them in position with pegs, stones or earth clods until rooted. In a modified form of this method the stems are laid in shallow trenches prior to anchoring or pegging. The branches are often twisted, scraped, cut, or otherwise slightly wounded on the under side at the joints where rooting is desired, to encourage the quick formation of roots.

Other Methods of Layering

COMPOUND or serpentine layering consists of bending flexible stems in a series of curves along the ground so that the "down" sections or "troughs" are in contact with and covered by soil and the "up" parts or "crests" are in the air. Otherwise the method is the same as simple layering.

Continuous layering consists in burying whole branches, except the tips, or plants which root readily.

Modified continuous layering is popular for the propagation of certain grape varieties and other vines whose cuttings root poorly. In Spring, canes of the previous year's growth are pegged down in shallow, open trenches. When shoots several inches long have developed along these canes, the latter are wounded on the under side of the points where the shoots are, and soil is piled on these points and around the base of the shoots. After roots have formed the canes are cut between the rooted shoots, which are transplanted and carried on as separate plants.

Mound, hillock or stool layering is done by cutting bushes, such as quince, gooseberry and blueberry, back to within a few inches of the ground in Spring and heaping earth over the stumps. These send up shoots which develop roots in the hillock of earth. The following Spring the rooted shoots are broken apart and planted in their permanent positions. Rhododendrons are sometimes propagated by mound layering.

Chinese air or pot layering is a greenhouse or home practice employed chiefly on stiff, erect-growing plants, such as dracaena, croton, oleander and rubber plant, which have become "leggy" and unsightly. The stem is wounded at the point where roots are wanted on the leafy top of the plant. Generally by girdling or notching, a pebble or chip being placed in the cut to keep it open. The wounded place is then bound with soil, sphagnum moss or other moisture-retaining material held in place by a bandage of burlap, raffia or cloth or a special type of pot and kept moist until roots have formed and penetrated the material. The whole top is then cut off below the new shoots and potted. Sometimes (especially with rubber plants) the lower, bore part of the stem later sends out side shoots and develops a new head at a sufficiently low point to give a second attractive plant.

Perennials

PLANTS which live more than two years are known as perennials, as distinguished from annuals and biennials. Though trees and shrubs are perennials in habit, the term is generally applied to herbaceous rather than woody plants; those whose roots continue to live, sending up year after year new branches and flower stems which die when Winter comes. Some perennials live indefinitely; others, like sweet william, tend to die out after three or four years, unless the roots are taken up, divided and replanted every two or three years. The latter, as I know them, are termed as "imperfect perennials." In many of the old-time gardens most of the plants were hardy perennials, such as phlox, peonies, delphiniums and bleeding heart, hence, although they are just as popular and even more widely grown in all well-balanced gardens, they are known as "old-fashioned" plants. Because of their hardiness, permanency and variations in color, height, foliage, and nature of bloom, these old-fashioned flowers form the background of modern gardens. They are often referred to as the "busy man's favorites," for they render unnecessary the sowing of seeds every year. While some perennials will flower the first season from seed if it is sown early, they are not at their best until the second year. Differing from annuals in many respects, especially in their flowering habits, perennials offer the gardener many advantages. For one thing, as new plants come into bloom and old ones pass, the garden scene presents changes almost from week to week, constantly giving the gardener something to look forward to. In a garden of annuals the picture of the same plants in bloom for long periods is apt to become monotonous. Only a few perennials bloom all season, and most of them in congenial surroundings increase in beauty with the passing of the years. With judicious selection and arrangement of plants one may be assured of continuous change from early Spring until Fall, and because of this ever-shifting picture the herbaceous border has become more and more a feature of Canadian gardens.

When planting stocks, all those which are extra strong and have coarse roots should be rejected, as invariably they produce single flowers, which are not desired in beds, while those of short, sturdy stature and with plenty of fibrous roots are those to be relied upon for double flowers, the singles may be easily distinguished by the thin appearance of the buds.

Vegetables of most species that are not making as rapid growth as they should will be benefited by a "side dressing" of a high-analysis complete plant food. The fertilizer, spread along the row (at the rate of one to three pounds per 100 feet of row, according to analysis and the type of vegetable) is lightly worked in.

Marjoram is one of the annual garden herbs still popular. Dried leaves are used for poultry dressings. Sweet basil is good for flavoring soups and stews. Both grow easily from seed.

HAYING TIME ON VANCOUVER ISLAND

Large Crops of Hay Are Being Taken Off Vancouver Island Fields This Year, Due to the Early Spring and Favorable Growing Weather. This Picture Was Taken in Saanich by The Colonist Photographer Last Week.

Poultry Range Management

UNDER wartime conditions the keeping of poultry and in particular the production of eggs for shipment to Britain is becoming increasingly important.

The stock that is to produce these eggs for Fall and Winter supplies is at present the immature pullets now on range. To a large extent the success to be achieved during the next several months depends on the conditions prevailing through the rearing period, says G. N. Hodgson, Poultry Division, Central Experimental Farm, Ottawa.

Problems of range management arise from three main sources. Selection, feeding and housing. Selection or culling of birds on range should be started at an early age and continued throughout the Summer. By such selection the weak and poorly constituted birds are weeded out. As these birds are the ones most susceptible to disease and indeed are often carriers, the possibility of large scale outbreaks of disease is greatly reduced. Many poultrymen cull continuously by watching their flock and removing the poor ones daily while doing the chores. Others cull at regular monthly or bi-monthly intervals.

Feeding methods on range are similar to those of other periods in the birds' development. Much labor is saved and more uniform growth is secured if large field hoppers are provided so that the birds may eat at any time. The feeds required during the rearing period differ somewhat from those of brooding or laying. Cheaper feeds can be used on range because the protein requirements are not so great and also because the chicks are not confined and have a plentiful supply of green feed as well as an abundance of direct sunshine. When such conditions prevail the meat meal or concentrate in the ration can be materially reduced and the cod liver oil entirely eliminated. Rations for the rearing period may be made up from the coarser and less expensive feed ingredients. Scratch grains are introduced gradually when the chicks are six to eight weeks of age and slowly increased in amount until the birds are eating approximately twice as much whole and cracked grains as mash.

Grit and Water Needed

HIGH calcium limestone grit or ground oyster shell should be hopper-fed and available to the birds at all times. This insures a plentiful supply of calcium for bone formation and helps avoid gizzard impaction and other digestive troubles. Clean water is essential for chickens on range. Water fountains should be scoured out and refilled with fresh water every morning. It is a good plan to boil or otherwise disinfect all watering equipment at least once a week, particularly during the hot weather.

Housing on range should be done in the most inexpensive type of buildings available. The most important considerations in range accommodation is to provide a dry, well ventilated house free from draughts. Portable colony houses meet these requirements. Range shelters are used to supplement colony houses and in general it is range shelters that house the range cockerels. Separation of the sexes at an early age gives the pullets more hopper and roosting space, promoting uniform growth and maturity. In providing adequate roosting space for birds on range the recommendations are to allow thirty-five linear feet for each 100 chicks up to the age of four months. After that age allow fifty linear feet for the same number of birds.

To raise healthy chicks free from worms and other parasites it is necessary to rear them on clean well-drained land. This means setting up the range houses at some distance from the other buildings on the farm, preferably near an orchard or other sheltered spot. Providing plenty of shade for growing chicks is an almost indispensable part of successful range management. Where trees cannot be utilized, sunflowers or corn should be planted so that the birds may have easy access to the shade thus provided. For Winter eggs, cull vigorously, feed well and house properly, during the rearing period on range. Plans and specifications for colony houses, range shelters and laying houses may be obtained free of charge from the Poultry Division, Central Experimental Farm, Ottawa.

FINE FIELD OF PEAS AND WHEAT

Last week The Colonist photographer took this picture of Thomas Raper standing nearly shoulder deep in his field of maple peas and sun wheat on the E. & T. Raper farm on Burnside Road. Mr. Raper expects the field to yield sixty bushels an acre. He attributes the fine crop to an abundance of cow manure and states that good wheat cannot be raised here without manure.

Drought Injury Gradual But Destructive

DESPITE experiences repeated year after year, many gardeners make no special provision for watering vegetable plots, flower borders and lawns when the almost inevitable "dry spell" arrives. Injury from drought, even before the lack of moisture reaches an acute stage, often causes a greater curtailment in crops or flower production than injury from insects or diseases. But because the drought injury is more gradual, and less apparent in its immediate affects, it goes unnoticed until much harm has been done.

The simple expedient of laying three-quarter or even one-half inch galvanized pipe to strategic points for watering will often cut in half the time necessary for watering such areas as borders, lawns, rose or other special gardens, the rock garden or frames. As such piping will not be required during freezing weather, it can be run just below the surface—four to six inches deep is ample—provided only that it can be thoroughly drained when turned off in late Fall.

Gladiolus Bulbs May Be Planted Until June 15

GLADIOLUS bulbs may be planted until June 15 with reasonable assurance of getting flowers before frost, and this assurance becomes a certainty when bulbs of the primulinus type are planted.

The primulinus varieties are not so large as others. They have slender stems, and the flowers are small, but they excel in daintiness and in exquisite coloring, especially in salmon shades. Some of the salmon pinks in which they abound are exquisite in the border, planted in small groups, with blue flowers as a foil. These bulbs in mixture will always harmonize because all of them have a binding touch of yellow in them.

The first primulinus gladiolus to be sold in this country was distributed in 1908. It was a yellow. This color is rare among gladioli and it was discovered that when this variety was crossed with larger-flowered varieties the seedlings resulting all had a touch of yellow. Extensive breeding experiments are being carried on to produce these desirable colors in larger flowering varieties, but the primulinus hybrid of the present is a very excellent flower.

All gladioli have a habit which makes them most desirable for cut flowers. Their blossoms are arranged on a tall stalk, sometimes twenty on a stalk. The lower one opens first, after which the others open in order. Six or seven may be open at one time, but if the faded flowers are picked off there will be fresh blossoms until the last bud opens.

The primulinus type seldom needs staking in the border, but the large-flowered varieties are likely to need support. Deep planting of the bulbs will sometimes obviate this, but deep planting is not advisable in very heavy soil. From four to six inches deep is the recommended practice, four inches in heavy soil.

The gladioli need the full sunlight and plenty of water if they are to develop their best flowers, and they should not be planted too closely. Eight inches apart is close enough.

Quick-Growing Annuals From Late Sowing

IF June comes with no seeds sown, there is still time to have a flower garden. Suppose you demanded a combination of flowers which would germinate in five days (in warm weather) and flower in thirty to forty. Here are some you might get.

Zinnias, ageratum, alyssum, candytuft, centaureas, clarkia, cynoglossum, annual sunflowers, morning glories, annual pinks, leptosyne, linaria, marigolds, poppies.

Such a list might be very much enlarged by including varieties which will germinate in a week or ten days. But it would be interesting to see what sort of garden could be made of just a few flower families, seeking interest by using different colors and types.

Take zinnias, for example—they could hardly be omitted from a garden of annuals. There are the small-flowered singles, the small lilliput doubles the intermediate or "pumila" type and the giant flowered varieties. They give an abundance of pink, red, orange and yellow varieties with a few lavenders. A whole border might be planted mostly to zinnias, provided one used enough ageratum, centaurea and cynoglossum to introduce the needed blue tones.

There is no reason to confine your sowing to the quickest germinating subjects. All annuals can be sown at this time and will bear flowers by mid-July. They grow much faster in warm weather and their flowers are finest in the last half of the season, usually improving until frost arrives.

Saanich Jersey Cattle Club Qualifiers

FOLLOWING is the list of cows owned by members of the Saanich Jersey Cattle Club which have qualified under official observation for the fifty-pound list for April, 1941. Numbers in parenthesis indicate days fresh and those following pounds of milk and butterfat, respectively.

Yearlings

Babbacombe Standard's Sequin 2nd (95), 815; 46. H. E. Burbidge

Babbacombe Rondell Rebecca (277), 735; 42. H. E. Burbidge

Two Years

Brackenhurst Favorite Topsy (241), 745; 40. A. W. Aylard.

Brooksdale Oxford Joanne (153), 720; 45. Harold Brooks.

Babbacombe Mademoiselle 8th (272), 679; 41. H. E. Burbidge

Babbacombe Mademoiselle 9th (252), 639, 43. H. E. Burbidge

Three Years

Babbacombe Banjulele (355), 783, 50. H. E. Burbidge.

Rosemont Standard's Beauty (293), 817; 51. E. W. Burkinshaw.

Eastwood Standard's Reta (164), 905; 47. C. R. Easton

Olympic Bindle Cowslip (144), 1,093; 49. W. J. Horsland.

Olympic Volunteer's Princess (30), 904, 45. W. J. Horsland.

Thrieve Sport's Simone (144), 564.5; 45.8. Ian Douglas.

Brooksdale Sybiline (48), 891, 49. Harold Brooks

Deertrail Desirable Doll (54), 1,500.5, 71. Mrs. Weller.

Deertrail Standard's Princess (31), 1,411; 73. Mrs. Weller.

Four Years

Babbacombe Rondin Raptura (25), 1,041, 50. H. E. Burbidge

Babbacombe Standard's Sunlax (159), 935, 53. H. E. Burbidge.

Olympic Bindle Diana (107), 958, 45. W. J. Horsland.

Brackenhurst Favorite Lucy (101), 1,176, 55. C. R. Easton.

Thrieve Sport's Athole (115), 1,002, 55.1. Ian Douglas.

Brooksdale Blossies Barbara (57), 1,253; 50. Harold Brooks.

Brookdale Bindle Roxana (39), 1,175; 52. Harold Brooks

Five Years

Babbacombe Standard's Sensation (138), 975; 57. H. E. Burbidge.

Babbacombe Oxford's Oonah (39), 1,138; 57.9. A. McGregor.

Babbacombe Standard's Stella (106), 935, 52. H. E. Burbidge

Eastwood Standard's Trilby (79), 1,206; 54. C. R. Easton.

Rosemont Standard's Lady (54), 1,375; 59. C. R. Easton.

Rosemont Standard's Jessie (101), 993; 50. C. R. Easton.

Glenora Dream's Glow (205), 1,146, 56. E. W. Burkinshaw.

Rosemont You'll Do Sadie (295), 958; 55. E. W. Burkinshaw

Duntulm Oxford's Rona (81), 1,047, 52. A. McGregor.

Mature

Heather Bank Alligator Lass (81), 1,349; 58. A. McGregor.

Golden Standard's Ularie (21), 1,127; 66. A. W. Aylard.

Brooksdale Roxana (183), 952, 51. Harold Brooks

Olympic Sybiline (48), 1,407, 66. Harold Brooks

Brooksdale Jane (78), 1,232, 64. Harold Brooks

Babbacombe Standard's Volage (41), 1,026, 54. H. E. Burbidge.

Babbacombe Standard's Siren (41), 1,305, 59. H. E. Burbidge

Fairfield Island Betty 2nd (90), 1,169.5; 55.9. Ian Douglas

Mereside Tyee Princess (250), 968, 50. E. W. Burkinshaw

Olympic Dolles (85), 1,042, 60. J. Horsland

Olympic Bindle Blondell (85), 942, 50. J. Horsland.

Wellesley May (33), 1,112, 55.6. J. Horsland.

Cow Testing Averages

THE following lists are of herds in the Vancouver Island (South) Cow Testing Association, whose averages are of thirty pounds of butterfat or more for the month of May, 1941.

Small Herds, 1-19 Cows

Owner	Milk	Fat
G. Swan	1,003	52.1
M. Nissen	1,108	48.0
G. F. Weir	969	47.3
H. C. Rose	845	44.4
A. Olins	884	43.9
E. Welsh	882	42.8
R. Rendle	1,185	40.7
Miss R. Huntley	784	36.4
B. Hoole & Son	640	35.2

Large Herds, 20 Cows and Over

Owner	Milk	Fat
Hutt Bros	1,018	49.0
G. Rogers & Son	1,038	45.8
C. Martin	1,066	45.1
O. Austin	1,033	45.0
F. Burdge	978	44.7
E. Burkinshaw	845	42.3
C. R. Easton	886	41.2
E. & T. Raper	1,150	40.7
J. S. Rashleigh	879	37.9
The Homestead Jersey Farm	828	37.8
Heather Bank Estates, Ltd.	892	35.8
F. L. Kingston	551	35.3
A. E. Longland	784	32.3

A Page For CHILDREN

When the Harbor Burned

FLAMINGO Island, with its big lighthouse, lay directly in the mouth of Quantico harbor. In and out both sides of the island the freighters, oil ships and occasional passenger vessels passed all day long. For Quantico was a busy port, the outlet of a large cotton, beef and oil-producing country.

The Hills lived in a little cottage on the north headland opposite the island. The channel on that side was about three-quarters of a mile wide. To Joe Hill, who spent much of his time on the water, the island was a favorite objective, for the lighthouse keeper was a crony of his and the two spent many an hour together, the boy listening to the man's tales of the sea.

"Joe," said Jake Stevens, a friend of Joe's, one afternoon, "let's run over to Flamingo and get Tom Price to tell us some stories."

"All right," answered Joe, "we'll paddle over in the Sea Foam." The Sea Foam was his canoe, a metal craft with buoyancy chambers to keep her from sinking.

"Huh!" snorted Jake, "you must feel the need of exercise. Why not take the motorboat?"

"Because the exercise will do us good," retorted Joe, "and because—well, just because."

This was an odd way for Joe to talk and his friend looked at him curiously. But Joe did not seem inclined to say anything more.

"Humph!" grunted Jake, "well, all right. I can paddle it as well as you, I guess. Come on!"

There was little wind stirring and the water was fairly smooth. The boys were soon gliding easily along, up and down the long swells. Both were expert canoemen and paddled with little effort.

"Seems to me," said Jake suddenly, "that there's more oil than usual on the water today."

"Of course there is," answered Joe. "Didn't you hear about the accident up the harbor yesterday?"

"No."

"Why, the tanker San Rosa was rammed by a Mexican freighter and lost about half her oil through the break."

"Isn't that fierce?" said Jake. "It's bad enough at all times, but now it's twice as bad. I'd hate to fall overboard in that mess."

The harbor, as Jake said, was always covered with a film of oil as a result of spillage and the waste from the oil-burning steamers. But that film had been made much thicker by the loss of some thousands of barrels of oil from the tanker San Rosa.

The boys spent a lazy afternoon on the island listening to Tom Price's stories. When they started back a light land breeze had sprung up, but it wasn't strong enough to bother them. The tide was ebbing and they had to allow for it as they made for the headland.

"That oil is getting worse and worse," said Jake. "I suppose it's coming out with the tide."

"Yes," answered Joe. "Look out for that tub!"

The "tub" was the last of a fleet of motor fishing craft that was beating home before dark. The boys steadied the Sea Foam to meet her wake and then rested on their paddles watching her as she coughed and sputtered her way into the harbor.

She had gone perhaps a quarter of a mile when suddenly her motor stopped. At the same time there was a flare of light aboard her and a shout from the man at the tiller, who raised his arm before his eyes. Then there came another burst of fire, larger than the first, and the boys saw the flames spurt out across the water.

"Her gas tank has exploded!" shouted Jake.

Joe's reply was to dig his paddle deeply into the water and shove with all his might. "Hurry!" he cried, "we haven't a second to lose! Make for the shore!"

"Why?" exclaimed Jake. "What's the ——"

His question was checked by what he saw. For suddenly where the motorboat had been there was nothing but a mass of flames. Even as he stared for a brief instant of horror he saw the flames leap and dance along the water in a swiftly increasing area of fire. It was as if the water itself were burning.

"Paddle!" shouted Joe. "The oil's afire! Paddle your hardest!"

Joe dug his paddle in and for a few moments the two boys did nothing but put every ounce of muscle they had into their work. Then Jake glanced at the wall of flames and looked ahead at the shore. It was still a good third of a mile away.

"Joe," he cried despairingly, "we can't make it! The wind is sweeping that fire right at us."

This was true. The fire would have spread swiftly anyhow, but under the influence of the land breeze it was bearing down on the boys so fast that it would envelope their canoe before they had gone another hundred yards.

Joe saw this and his decision was prompt. "Ship your paddle!" he cried. "Now! When I give the word help me to capsize her!"

Jake was badly frightened. "Are you crazy?" he shouted. "We don't want to get covered with that oil. That'll make it all the worse when the fire hits us."

"Do as I say," commanded Joe, "and the fire won't hit us. Now! Ready!"

Despite his fear Jake felt compelled to obey his friend. He had no plan of his own and Joe apparently did have one.

It was an easy thing for the boys to upset the canoe, for it was a trick they had often practised together. In a moment they were in the water and the canoe was wrong side up, floating because of the air chambers in her ends and the air imprisoned beneath her.

The roaring wall of fire was only a hundred feet away now. The hot blast of it was on their faces, stifling them, and the glare blinded their eyes.

"Now, Jake," cried Joe, "duck under the canoe and hold to one of the thwarts with your head out of water. There's air in there."

Jake saw his friend's idea now, and he did as he was ordered. As soon as Jake was underneath, Joe followed him. It was pitch dark inside, but there was air enough for them to breathe for a few minutes and they were shut safely away from fire by the metal bottom of the canoe.

In a moment they heard the hiss and rustle of the flames outside. Jake put his hand to the bottom of the canoe, now above his head.

"It's mighty hot!" he cried. "Joe, do you think it will keep the fire out?"

"Of course," answered Joe, "the fire can't last but a minute in one place. There isn't oil enough to keep it going. But isn't it getting hot in here?"

Stifling as it was he waited several minutes before he ventured to duck under the gunwale and cautiously raise his head to the surface. The flames had gone seaward leaving a black scum on the water. The air was reeking but breathable.

The boys righted the canoe and hurried for the shore. As they stepped on the dock Jake said:

"Was that why you didn't want to take the motorboat, Joe?"

"Yes," Joe answered. "It didn't strike me as safe to run the risk of a back fire or something out there with all that oil loose. I didn't want to frighten you but I knew we could find shelter under the canoe if necessary."

Jake looked at him admiringly. "Well, all I've got to say," he said, "is that you've got a head on you."

Two Bridegrooms

Hi-ho, Mr Oriole,
In your gaudy coat!
If you're not more careful
You'll burst your throat.

I know, you gay young fellow,
That some place quite near by
You have a lovely little wife—
But so have I.

I know you're building for her
A nest to suit her needs.
Mine has a nest, so I
Plant flower seeds.

But you have one advantage—
Your black and orange dress
And songs are telling all the joy
I can't express.

So, Mr Oriole, strut around
And show what you can do,
Just trill and sing and whistle
For my wife, too.

—Mabel G. Parrish.

For the Little Cook

RHUBARB Sauce With Corn Syrup—Wash, peel and cut into inch pieces enough rhubarb to make three cupfuls. Put into a double boiler.

Add one cupful of white corn syrup and one tablespoonful sugar (this is just enough for flavoring—the syrup will sweeten the fruit).

Cook over the boiler till pink-tinted sauce is made. This should be done with no stirring.

It will take about thirty-five minutes. Put sauce in a cool place till needed for serving.

This sauce is delicious for breakfast or to serve with cookies or plain cake for evening dessert.

Gold-Mining Weed

PROSPECTORS, please take note! The common horsetail weed, which grows in such abundance in certain swampy areas of Canada and the United States, is the best agency yet discovered for finding gold in the ground. Dr. Lundberg, a geophysicist of Toronto, says that certain plants growing over ore bodies extract metal from the ground, but the horsetail is most efficient miner of them all. This scientist goes on to say that it is possible that in areas where the deposit of gold is thin, too thin to mine economically, the horsetail could be planted and the metal extracted. Horsetails can accumulate a gold content that will assay four and a half ounces to the ton of weed.

With what animals do we always go to bed? With two calves.

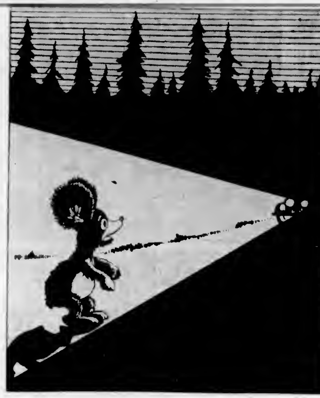

Billy Bruin Sees His First Car

BILLY Bruin had lived far back in the hills all his life, miles and miles beyond where people go, so he knew very little about the strange things that happen near the haunts of men. The Bear family, Mister and Mrs Bruin and Billy, had moved in from their mountain home to be near the mouth of the river when the salmon started to run, for to the bears the salmon run meant days and nights of feasting, feasting that would prepare them for their long Winter sleep.

One night just after dark Billy wandered away from his mother and walked down toward the river. He found a nice wide path along the river's bank and he decided to follow it for a little way and see where it went. It was very quiet and dark and Billy was on the verge of starting back when, suddenly, two huge, fiery eyes shot over the brow of the hill. For a second he was too frightened to run, then his wits came back and with a squealing grunt of fright, he shot off the road into the friendly cover of the forest.

Straight for home he ran. "Oh, Mama," he cried, rushing through the door of the new den, "this is a terrible place to live. I just saw the fiercest animal. It had eyes as big as my head and made a noise like the roaring falls. Mama, I'm frightened."

Rickey Rat, who happened to be passing the Bruin residence just then, overheard the young bear. "Ha, ha, ha," he laughed, "that was just a big truck on Number 7 highway. Boy, you sure look scared."

Mr. Owl, the wisest bird in the woods, was sitting in a tree overhead so he, too, heard the conversation. "Rickey," said Mr. Owl, with a smile, "Have you forgotten the time you saw the airplane and thought a new and dangerous kind of hawk had come to catch all the little woods folk?"

"Ah, Mr Owl, I was just having a little fun," said Rickey, looking very much ashamed.

"Well, Rickey, Billy Bruin felt just the same about the truck as you felt about the airplane. Next time you are tempted to tease someone, remember how you feel when someone teases you."

A Burnt-Up World

A BOTTLE of cod liver oil on the bathroom shelf!

But if you lived on the planet Mercury you'd never need the nasty stuff.

Mercury, smallest of the major planets, is a heavenly body of deep mystery. The nearness of the planet to the sun, it is only a matter of 35,700,000 miles away, makes it extremely difficult to study its physical make-up, even with the strongest of telescopes. But from observations made by astronomers over the centuries there is much that can be conjectured.

The planet travels in an eccentric, irregular orbit around the sun once every eighty-eight days, and if there were Mercurians to observe it, they would reckon their year in just that time.

While it is an easy matter to determine the length of the Mercurian year, there is wide room for speculation on the length of a day on the planet. At first astronomers believed that the Mercurian day was a few minutes longer than that of our own, but in 1882 an astronomer, G. Schiaparelli, making a careful study of the face of the planet, came to the conclusion that the rotation corresponded to the time of its orbital revolution, namely, eighty-eight days. In this event Mercury, turning on its axis once for every trip around the sun, must present the same side to the sun always. There is nothing two-faced about Mercury, as far as the sun is concerned, if this is true.

Astronomers have been unable to detect signs of an atmosphere on Mercury and this naturally leads to suppose that life as we know it cannot exist. Following up the theory that one side is presented to the sun always, that side would be unbearably hot while on the opposite a condition close to absolute zero might exist.

Because Mercury's orbit around the sun is so irregular, astronomers have for years attempted to determine the cause of it. They suspected the presence of another planet, still nearer the sun, through whose attraction Mercury might be lured from her path. One astronomer, busy with his figures, even computed the size and orbit of this undiscovered planet and gave to it the name Vulcan. Search of the heavens has failed to reveal it.

Mercury's path lies between that of the earth and the sun, and because of this it is seen alternately east and west of that body. During the year it is morning star in the east three times and evening star in the west three times. Owing to its proximity to the sun, however, it is never above the horizon more than two hours after sunset nor more than the same length of time before sunrise.

Mercury has approximately one-twenty-seventh of the mass of the earth. It is, as we have said, the smallest of the major planets. But were we able to see the sun from a point on Mercury that fiery body would appear seven times as large as it does to us on earth. Were the planet habitable there would be no problem of how to acquire a suntan in Winter, or of wintering in Florida or California, and cod liver oil to supplement the benefits of sunlight would be unheard of.

Toads and Warts

SOME superstitions die a very hard death. Ask most people if handling a toad will cause warts, and the usual answer will be "Yes!" This idea is utterly false, but in spite of all scientific denial people seem to persist in this belief. Toads when in pain can secrete a poison, irritating, for instance, to a dog's mouth, but not strong enough to affect a human hand. True warts, most doctors think, are caused by a tiny virus much smaller than the tiniest of bacteria.

And Slimy Snakes!

WHILE speaking of silly superstitions, there is another common belief that is incorrect, yet thought true by many people. And that is, snakes are slimy. Snakes are cold-blooded, their bodies are but little warmer than the surroundings in which they live. Because of this fact, they may feel cold to touch, but they are not slimy.

And Some More!

DRAGONFLIES do not and cannot sting. Porcupines do not throw their quills. Long hairs left in water will not turn into snakes! Eagles do not carry off babies. The moon does not affect the weather. Moles are not blind. The bite of a tarantula will not kill a man.

How They Planned for the Circus

FOR a whole week the skies rained down water and more water till Joe thought it never would be clear enough to play out of doors again in his whole life—never. And then, just as suddenly as though the sky had never even thought of such an awful thing as a rainstorm, the clouds rolled back into the never, never land, the sun shone warm and bright and all the trees and blossoms gave themselves a shake and smiled.

Every boy of Joe's block and some of the girls, too, came out of the house and hunted up the driest place they could find and began playing marbles. Of course, the girls didn't last very long at marbles—they soon took to hop-scotch and jump the rope, but whatever it was they liked best to do, they stayed out of doors and enjoyed the sunshine.

Late in the afternoon, Joe's mother came out on the porch and called, "Joe! Joe! Oh, Joe! Joe Sill!" But not a sign of Joe was seen or heard.

"I think he's over in John's back yard looking at the new puppies," suggested Maria, the girl who lived next door. "Want me to go and call him?"

Of course Mrs. Sill said yes, and very soon Joe himself came running to see what his mother wanted.

"I find I haven't enough bread for dinner," said Mrs. Sill, "and I wish you would run up to the grocery and buy two loaves. Perhaps some of the boys will go with you."

And that was how it all began. For on the great billboard, right around the corner from the grocery store, the boys saw the sign of the circus. And you know how wonderful it is to see the billboards of the first circus of the season and what fun it is to read all about the lovely lady who walks the tight rope (isn't she wonderful?). And the great elephant that seems too big to be true (but of course you know he is!). And the Indians and clowns and lions and monkeys and acrobats and trained seals—well, and just everything. They were all there on the billboard, and if Joe had not been a very well-trained son it's no telling how late the Sill dinner might have waited that evening for the bread he was to bring.

But, fortunately, he was well trained and after reading the billboard through once he dragged the boys home with him and delivered the bread to his mother. Then the boys sat down on the porch steps and began to plan. Of course, they were all going to the circus—that one thing was settled. But how to get the money to go was quite a different matter.

"You ought to be able to go," said Nick, "you've got an allowance."

"I know I have," replied Joe proudly, "but I've got it all planned—how it is to be spent. There isn't enough for a circus. Why, I'll bet you a circus costs fifty cents!"

"And then you'd want to get peanuts or popcorn or something to eat and maybe there'd be a 'sideshow,'" added Dan.

"Well, we'd better get the fifty cents for the circus before we start buying candy and going to the sideshows," suggested Joe, who had a fine head for business.

For a minute, all of a minute, not a word was said. And then suddenly Joe gave a whoop.

"I've got it!" he shouted. "I've got the very plan!"

"You know everybody on this block is cleaning house?"

The boys nodded in disgust. What had tiresome housecleaning to do with a circus?

"And you know old Mr. Carter over on the edge of town?"

Again the boys nodded without understanding.

"Well, he told me the other day that he wanted to buy old furniture and clothes and anything he could and that if we could get stuff out of our folks' attic, he would pay us a commission. Why couldn't we help at home on the day the attic is cleaned and get our mothers to sell a lot of stuff? It would be a good thing for us, too," he added sagely, "'cause then next year there wouldn't be so much junk up there to clean."

Of course the boys were enthusiastic over the suggestion and they began making plans at once. Suppose they persuade their mothers, every one of them, to clean house next Saturday. And then suppose they tell old Mr Carter to come around with his wagon after three in the afternoon and see what was ready to sell.

"And by that time of day," said Joe, "we ought to have a lot of old stuff down in the yard all ready for him to buy and take away."

After making sure that each boy understood the whole plan, Joe went in to dinner and the boys went home to volunteer for Saturday's cleaning.

To say that the mothers on that block were surprised isn't enough. They just couldn't believe their ears when one boy after another came into the house and said, "Mother, won't you please clean the attic next Saturday when I am home from school and can help?" Such a thing had never happened before! So finally the boys had to tell the whole plan. The mothers telephoned around and talked it over and everybody was much interested. Nobody made any trouble but the girls.

"I don't think that's one bit fair," objected Hazel when she heard the plan. "Here we girls help with housecleaning and we'd like to go to the circus, too."

So after much conversation it was decided that the boys should have charge of the furniture and miscellaneous sale and the girls have all the clothing. Joe's father, who doubtless remembered what fun a circus was, suggested that each child get all the money for things sold till he had a dollar; and after that get ten per cent of the sale. That was more than fair and everybody was happy.

Friday was clear and bright and every yard had lines of clothes out for sorting and sunning. Saturday was warm and bright—just the sort of day for poking into dark corners—and everybody was up betimes and at work. By ten o'clock back yards looked like second-hand stores and by noon an SOS. was sent to Mr. Carter to come at once or he never in the world would get through in one day.

By six o'clock the sale was over. Mr. Carter had taken away all his purchases, tired boys and girls and mothers had straightened the last corner of tidy, orderly attics and the smell of ham and eggs hovered over many a kitchen door. The day had been a big success all around. Attics were cleaned and cleared as never before and children were happy and assured of a fine day at the circus.

The next Saturday was circus day. Bright and early in the morning Joe and his friends were up so that every bit of work might be out of the way before time for the parade. After the parade came an early lunch and then—the show in the big tent!

Joe was dashing across a vacant lot to catch up with the boys who had started ahead when who should he run into but Joan and Phil, the twins at the end of the block. "Better hurry up, kids," he warned them as a tune from the tent sounded in his ears.

"But we've lost our money and we don't know what to do," cried Phil.

"Lost your money!" exclaimed Joe, "your money you earned?"

Phil gave one last, desperate poke at the bottom of his pockets and nodded. Joan couldn't even speak.

"I've got a hole." Phil managed to say.

For a minute Joe couldn't think of a thing except that he knew perfectly well he wouldn't have a good time at the circus if those two little friends weren't there, too. Then he had his big idea.

"See that clump of trees over by the big tent?" he asked. "Well, you go and wait for me there. Mr. Carter's been saying he wanted me to work for him some more 'cause I brought him so much business. And if he will loan me a dollar so you two can go, I'll work every Saturday till it's paid back." And off he ran.

Mr. Carter understood at once and he pulled out a dollar even before Joe breathlessly finished his story. "And here's an extra quarter for popcorn," he said as he handed the money over. "You come at nine next week and we'll soon fix it so you can earn it back."

If you've ever earned the money to go to the circus yourself, you know how very much fun the boys and girls on that block had that day. And, moreover, just because little Phil lost his money, Joe began working many a day till he had enough money for the savings bank—as well as for another circus when one should come.

Comets Are Harmless

IN ancient and medieval times people looked with fear upon the approach of a comet, superstitiously thinking that it heralded the beginning of a pestilence or war. Even in modern times there are many who believe, and frighten others with their beliefs, that a comet is a flaming mass hurtling through space and which, if it struck the earth would bring about the end of everything.

These beliefs are not true. The temperatures of a comet as it approaches the earth is not high, the effect of flames being merely the glow of the gases, probably similar to the glow produced in vacuum tubes by electrical excitement. Even a collision with the head of the comet probably would not be noticed appreciably on earth, except through a heavy rain of meteors. So the next time a comet appears in the heavens do not listen to calamity howlers who might tell you that the end is near.

Planets' Families

COMETS have a habit of attaching themselves to the planets, the larger outer ones, Jupiter having "captured" a considerable family. In passing near a planet the comet is usually sufficiently attracted to appreciably change its orbit and also its speed, which is variable according to its distance from the sun. Halley's comet, for example, travels on a parabolic orbit away out in space beyond the planet Neptune. Its speed as it approaches the sun increases and it remains outside of the orbit of Neptune for nearly half of its entire period.

Meteor swarms through which the earth passes are in some cases believed to be the remains of broken-up comets.

When are good roads not good roads? When they are under repair.

Great Britain and the Dominions Overseas

Unpleasantness Centres Round Food Questions

Rationing of Cheese and Sugar Minor Matters—Public Anger Rises Against Profiteers—Chairman of Investigators Declares Speculation Rampant in Goods as in Shares

By GLANVILLE CAREW

LONDON (BUP).—Cheers and tears. We are, it is reported, soon to be allowed a larger ration of cheese; from one-ounce a week we are to be allowed one-and-a-half ounces. That cheers some people, even though they may wonder why on earth the authorities think it worth while to issue any cheese at all if such microscopic quantities are all they can offer. The controlled price of all kinds of cheese (except for "processed" varieties) is to be thirteen pence—twenty-six cents a pound.

On the other hand, people with a sweet tooth are to be deprived of sugar with coffee or tea or any other sugar-able beverage which they drink in a catering establishment on and after June 2. The home rationing will remain untouched, so there will be surreptitious raids on the domestic sugar bowl. The authorities recommend people to carry a lump or two of sugar in their pockets when they intend to get a cup of coffee outside their homes for their "elevenses," or to use saccharine tablets—those minute white pellets familiar to thousands during the last war and at all times to sufferers from certain ailments to whom sugar is not tolerable.

MINOR MATTERS

Those are minor matters, but there is a great deal of unpleasantness at present centring round the food question in general. Not, be it expressly noted in consequence of the shortage or absence of this or that article as such. Not at all, but public anger is rising strongly against food profiteers.

Here are the words of the chairman of the foods prices investigation committee for the North Midland Region who "had not the slightest hesitation" in stating that speculation is rampant, goods are changing ownership many times, like stocks and shares without even leaving the warehouse, people who render no service in distribution are enriching themselves at the expense of the consumer.

The effect of that sort of thing is that the public have to pay prices out of all reasonable proportion, which contributes greatly to the increased cost of living.

INVESTIGATED CASES

Here are some instances—investigated cases—of the sort of thing which is happening and which we all complain of in a general way, though we are not always in a position to know the details.

Take this case.

Some canned soup was supplied by manufacturers to a middleman at a price of 6 6d—$1 56 a dozen. It was resold, and resold among no less than seven such middlemen before it reached the public at a price of 14 6d—$3 48 a dozen. That is to say, it rose in seven stages from 6 1-2d—13 cents per can to 1 2d—29 cents. Moreover, in that procession the purchaser-seller No 3 sold and rebought as purchaser-seller No. 5.

Here another case also investigated.

Some canned marmalade was imported at 8 1-2d—17 cents a tin, the third middleman sold to a retailer at 2 9d—66 cents, who sold it to the public at 3 6d—84 cents.

NOT EXCEPTIONAL

Those are by no means exceptional instances. Ramps of one sort and another are prevalent throughout the food situation. Fruit, vegetables, fish almost everything we eat except, perhaps, bread, milk, butter.

A sort of blackmail is current, and it exists more or less markedly right down the scale from top to bottom.

A wholesale holder of fruit, say oranges, is apt to refuse to sell to a retailer the oranges which he wants to buy unless he, the retailer, consents also to buy a large supply of some less saleable thing which he does not want to buy. It is very seldom that the retailer dares to complain publicly. The reason is that he knows that if he makes trouble he will in future be refused supplies. For the same reason he does not want to give evidence when prosecution is in the wind.

Fish is another subject of this sort of thing. Quite ordinary fish—such, for instance, as plaice, normally the poor man's sole. This fillated is reported to have reached the other day the fantastic price of 3 6d—84 cents a pound, that must be three or four times pre-war price. Most people are sympathetic about the fisherman, knowing the appalling risks of his occupation. But the fisherman does not get excessive profit, nor does the ordinary retailer direct to the public, though the latter is by no means without sin. Who does get it? The middleman, who may never have been within a hundred miles of anything he buys or sells, be it fish or flesh or what you will.

MANY PROSECUTIONS

Very many prosecutions have been instituted in these food profiteering cases and something like 95 per cent, according to reports, have been successful. But the devil of it is that for one prosecution launched there are probably hundreds which could and probably would be brought but for the difficulty in securing evidence which would be legally definite enough to ensure conviction. In any case, prosecution, so far, seems to miss the real big offenders but does hit the small retailer who is at least as much sinned against as sinning. However, he is not precisely sea-green incorruptible.

Even the small housewife, who has been getting a trifle extra, and beyond the law, from, say, an accommodating butcher, is afraid and again swindles her a little. For instance (and I have a case in mind) he can sell her a round of beef priced as weighing such and such—which weight is more than she is entitled to have. If and when she discovers that the centre of the round is filled in with chunks of uneatable fat to make up the weight she paid for but did not really get, she dare not complain (and the butcher knows it) because she, in the eyes of the law, is a guilty as the butcher and equally liable to prosecution.

GOES ROUND AND ROUND

So there we are—the mischief, like the music, tends to go round and round.

But the public at large intends to see that the Ministry of Food shall put an end to this scandal or they will (blue pencil) know the reason why not.

However, a London morning newspaper had a headline yesterday—"Lord Woolton (that is the food minister) Has Plan to End Fish Price Ramp."

Has he? Well, that's a start. We shall see.

Proved Expensive To Miss a Kiss

LIVERPOOL (BUP).—Failure to kiss her sister good-bye at an airport cost Mrs. Frances Roma Swift, forty-nine, of Alma Road, Aigburth, Liverpool, the sum of £1,285.

A customs official saw the two women shake hands instead of giving each other the more usual parting kiss, and his suspicions were at once aroused.

His sharpness was well rewarded by the discovery in the sister's hand of a £275 diamond bracelet. The sister was flying to Dublin.

Charged at Eccles with attempted concealment of the bracelet, Mrs. Swift was fined £1,000, ordered to pay £10 costs, and forfeit the bracelet. She is to appeal.

SIXTEEN SAVED BY HUMAN ARCH

Shelter Marshals Prop Up Crumbling Walls With Their Backs

NORTH EASTERN TOWN, (BUP).—Shelter marshals saved the lives of sixteen people here when they propped up with their backs the crumbling walls of an air raid shelter, which if they had fallen in, would have crushed the shelterers to death.

When the bomb that damaged the shelter fell, the marshals were blown down the shelter steps. Before they had recovered from their shock they saw the walls of the entrance crumbling.

There was only one thing to do. Without losing a moment they put their backs to the wall, forming a human arch, and despite the terrific weight held it till the sixteen were safely outside.

Then they could hold up no longer, and the entrance walls collapsed shutting in four other people who, it was found, had been unable to get out of another part of the shelter in time.

They were, however, rescued by the marshals and other rescuers through a ventilation shaft a few seconds before the roof fell in.

WEDDING IS QUIET JUST AS WANTED

LONDON (BUP).—Hilda Cross and Leslie Booker, London sweethearts, planned a quiet wedding.

No guests, no reception, no breakfast, a quiet ceremony in a quiet little church off the main road.

But on the wedding eve, Hilda said to her mother "I'm too excited. I cannot sleep. Something is going to happen."

Something did. Lots of things. Soon after dark the bombs began to fall. There was heavy gunfire. This was a big raid.

Near midnight there was a hammering at the door of the Cross home.

Hilda opened the door, saw a wild figure, with face covered with blood and dust. Her groom of the next day.

"Bombed out," he said. "But Mum and Dad are all right."

At daylight on the wedding day morn, groom and bride began poking in the ruins of the Booker home. They rescued the groom's wallet, searched it feverishly, found the ring and ran home.

Bridegroom Booker found his best trousers in the next-door garden, brushed them up for the wedding.

Then, at 2 30 in the afternoon the ceremony took place. Very quietly—"Just what we wanted, Leslie," said Hilda.

Poachers Wanted For Home Guard

LONDON (BUP).—An officer of the Home Guard, one of whose jobs would be looking for parachutists in the event of an attempted invasion, was told "You want poachers. They're the best. They move on velvet and they can almost hear silence."

"Where can we get one?" he asked.

Soon after a man who applied to enlist said "In peace time I'm a poacher."

"But we can't have poachers," said the officer. "Who sent you along?"

To his amazement the would-be recruit replied "The police."

Mr. Churchill Inspects Parachutists

England, too, has parachute troops. Drilling in England are an unknown number of soldiers to whom goes the assignment of landing by parachute on enemy territory or in areas out of reach of the land or sea forces. Except for a brief foray against important sites in Italy, there have been no reports of use of parachute troops by the British army as yet. However, they are being trained and equipped for service when needed. Here Prime Minister Churchill inspects a number of the paratroops just after they made a practice landing.

Old School Tie Is Brought to East End By Churchill's Lead

Preparatory School to Be Established for Purpose of Giving Advantages and Privileges in Education of Few to Many

LONDON (BUP).—Poor boys from the East End of London are to have their own preparatory school, the first of its kind, so that they can enter public schools without feeling any embarrassment. The plan is part of Prime Minister Churchill's policy of "Establishing a state of society where the advantages and privileges hitherto enjoyed by the few should be far more widely shared by the men and youth of the nation as a whole."

The experiment is being made by Oxford House, Bethnal Green—one of the poorest parts of London. Already, the boys are settling in at their new school in a beautiful seventeenth century farmhouse among the hills of Montgomeryshire, near the village of Donalog.

"The aim is to make it possible for slum-born boys to enter public schools with no embarrassment due to speech, manners and general background," said the head of Oxford House. "To send a boy straight from an elementary school to a public school means mutual misunderstanding between the social classes.

"By defying social and economic difficulties, Donalog may show a way of overcoming them."

AN ACT OF FAITH

Owing to the expense, numbers are to be kept small at first—it will cost about £100 a year to keep each boy. But help is pouring in, and public school headmasters are offering to lend their best masters for a year. The entire school is being equipped with people to whom it is "an act of faith."

"A small start now is worth an ambitious one after the war," the Oxford House head went on. "There is a wonderful amount of talent and energy in the slums, but for generations we have thrown it away.

"It now seems incredible that we should have allowed this waste of our children—our most precious possession to go on."

Great importance is to be attached in the new school to the use the boys make of their leisure hours, and botany, music, farming and architecture are being included in the syllabus.

RECORDS TO BE USED FOR HATS

Tuneful Headgear Made by Creator of Strange New Fashion

LONDON (BUP).—A new hat fashion is creating scores of old records—all because Mrs. Thacker, of Belsize Avenue, North London, happened to balance a gramophone record on her head for fun.

The creator of this new fashion is Cecil Thacker, who spends his spare evenings making "tuneful" hats for his wife out of old gramophone records. Mrs Thacker has a different hat for every day of the week and so long as there are old records she can have more.

Hats made from records are light in weight and comfortable to wear, and assuming you use old records you are tired of hearing, they don't cost a penny.

Hat manufacturers say there will be a shortage of straw for Summer hats, so "record" hats look as if they will be popular. The sun would have to be very hot indeed to melt them.

Thacker is a draughtsman, so he sketches his ideas before moulding them into the latest wartime creations. Then he trims them.

"We hit on the idea when my wife and I were trying to make some flower pots from records," said Thacker. She put one of the pots on her head for fun and she certainly started something."

GRADUALLY MOULDED

When Thacker is making these hats he wears a thick pair of gloves and heats a record before the fire till it is limp. Then he gradually moulds it into the shape required. While it is still hot, he smooths it over to get a flat shiny surface.

To remove the label he soaks the record in hot water for about an hour before shaping it. Thacker covers the hole in the centre with trimming or leaves it showing, or fills it up with putty, according to the style of the hat. The appropriate title of one of Mrs Thacker's attractive hats is "Meet the Sun Half-Way."

But Thacker doesn't say whether it is possible to bend the hat back to its original shape and use it as a record again.

GO TOP

"Johnny, can you tell me the difference between attraction of gravitation and attraction of cohesion?"

"Yes, sir. Attraction of gravitation pulls a drunken man to the ground, and the attraction of cohesion prevents him getting up again."

EGGS CAUSE OF TROUBLE

Even Dons of An Oxford College Can Fall Foul Of the Law

LONDON (BUP).—Eggs are causing a whole lot of trouble in Britain just now. Eggs of all kinds. Brown eggs, white eggs, duck eggs. Singly, and in thousands.

An Oxford college sent to the shop for some eggs and paid 2s. 11½d a dozen for them. They should have paid only 2s 9d. So they were prosecuted. So was the farmer who supplied them. That was University College. Master and fellows were fined 5s. Farmer John Watts was also fined 5s. But the provost, fellows and scholars of Worcester College, Oxford were fined £5, and so was Florence Bartlett, who supplied them with eggs.

They paid 3s a dozen and should have paid only 2s 8d.

Then, two boys at Linslade (Buckinghamshire) stole twenty-seven eggs from a farm. They took them outside and threw them at the carriage windows of a passing train. They were placed on probation for a year.

ROBBER TAKES LORRY

At Stamford Hill, a lorry, with cases containing 23,000 eggs, was driven away by a robber. The lorry was found three hours later. But no eggs. Somewhere, some robbers are feasting.

And Alexander Thornton, who stole no eggs at all but did steal an egg-timer, has gone to prison for three months.

A married man with five children, Thornton, aged fifty, of Station Lane, Hornchurch, stole the egg-timer and a spirit stove from a house that had been bombed at Romford. Thornton said that he thought the articles were useless and would have gone to the scrap heap. But the laws are severe about thefts from bombed houses.

TOURS TO KEEP TENNIS ALIVE

Team of Professionals to Entertain, Instruct and Revive Game

LONDON (BUP).—Efforts are being made to put some life in British lawn tennis, which has been sadly affected by the war.

Plans have been made to send a team of lawn tennis professionals round the country to entertain the troops, instruct the schools and revive the clubs during the Summer.

The scheme, like the similar scheme adopted by the amateurs to tour the country with exhibitions, was evolved by the sports committee of the British Red Cross, and not by the governing body of the game.

It is understood however, that the Lawn Tennis Association, which is the governing body, will contribute toward the expenses.

Mr Stanley Rous, the Football Association secretary, who has done so much for other sports as honorary secretary of the Red Cross Committee, is making this attempt to revive interest in lawn tennis a personal matter.

REGULAR VISITOR

A regular visitor to Wimbledon in peace-time, he was always given a seat in the committee box reserved for distinguished visitors on the big days of the championship meetings.

Headed by Pilot-Officer Dan Maskell, the Wimbledon coach, who has already arranged to visit a school at Weston-super-Mare, near Bristol, the team of professionals will go anywhere—providing they receive a donation for the Red Cross Sports Fund.

Exhibition matches by Wimbledon players, including Kay Menzies, Jean Nicoll, Peggy Vivian, Billie Yorke, Margot Lamb, Joan Ingram, Freda Hammersley and Oem Hoahing, have been arranged as part of the scheme.

County secretaries have been invited to organize junior championships, the winners of which would play in a junior tournament at a centre to be arranged later.

Wage Ruthless War On Rabbit Millions In the Old Country

Foodstuff the Bunnies Eat Far More Valuable Than Their Own Carcases—Ferrets, Traps and Gas Are All to Be Used

LONDON (BUP).—Ruthless gas war is to be waged on the millions of rabbits which are costing Britain between £30,000,000 and £40,000,000 by the foodstuffs they eat. Damage done by rabbits to food production is out of all proportion to their value as food, and R. S. Hudson, Minister of Agriculture, is determined that they shall be eliminated.

Ferrets, traps, guns and gas will be used in the effort to wipe out the pest. Farmers are out to destroy rabbits by the tens of thousands.

"A rabbit will eat as much as a sheep, and they devour young corn and other green foods. Even before crops begin to appear rabbits sabotage food production by the way they treat the land," it was explained.

Gassing will be the final blow at the pest after ferrets and traps have done their worst. The method is to stop up every hole in the burrow except one.

A long handled scoop is then filled with cyanide powder, and pushed as far into the hole as possible and then spilled out as widely as can be.

Next the hole is stopped with turf, and as the cyanide comes into contact with moisture in the ground it generates a painless gas which kills the rabbits. No other creature can be poisoned by this process, which may mean fewer rabbits for the pot, but more wheat for the loaf.

IN THE RING FIFTY YEARS

Pugilist Survives All Kinds Of Fighting in War And Peace

LONDON (BUP).—Irish Jack (Spike) Sullivan has been in all kinds of fighting—in the boxing ring, on land and at sea—for half a century. Now he is at it again as bo'sun in a cargo vessel sailing between Canada and Great Britain, at the age of sixty-eight.

He says he is out to avenge two of his sons who were killed during the Dunkerque evacuation.

This is his scrapping record:

British ring champion thirty years ago. Fought 700 bouts. Gave Victor McLagen the "lug" ear he carried. This was in a realistic fight scene during the filming of an early Hollywood picture called "Gentleman Jim." Spike played the villain.

Fought in the South African war in 1899.

Joined up as a private in Canada in 1914 and soon became a captain.

Torpedoed four times in the present war in the Atlantic with his ship.

Spent thirty-eight hours on a raft off Narvik with a shipmate the only survivor of a crew of thirty-nine.

In 1912 he survived the Titanic disaster.

"Spike" declares that the only ring fight he ever lost was to Stanley Ketchel in 1908, after he had knocked out Jack O'Brien, Tommy Burns and Deafie Burke.

BOYS AND GIRLS WORK OWN FARM

MAYFIELD, Sussex (BUP).—The pupils of Mayfield school have started a farm. They rented a field for £5 a year, ploughed it up for sowing and then bought rabbits, ducks, pigs and sheep.

They also run a market garden and the whole venture is paying so well that the children—none of them older than fourteen years—are planning to buy another field next year for wheat.

The boys made all the huts needed for stock, in the carpentry class at school. When the chickens were due, the girls carried the eggs into their classroom and hatched them out in incubators.

F W Hitchin, headmaster of the school, interested the children in starting the farm. He got the education authority's permission—and £12 to pay initial costs.

"The whole thing is working very well, indeed. The farm helps the nation's food supply. As for education—well, all our pupils are learning to farm. They do their own bookkeeping so that helps their arithmetic," he said.

EXPERIENCE IS HORRIBLE

"It is a horrible spectacle and a horrible experience."

Mr R G. Menzies, Prime Minister of Australia, said this when answering a question by the chairman of the National Press Club in Washington, on the occasion of a gathering in his honour.

The chairman's question was: "Will the Prime Minister tell us what happened in Plymouth?"

Mr Menzies: "The chairman has asked me this because he knows that one night when I was in Plymouth they had a blitz. It wasn't the only place I have found myself in in which they had a blitz. Wherever I went they had one the night before or they had one that night, or they had one the following day. That is really why I left. I was becoming too unpopular but I did see something of a blitz in Plymouth because I went there in a very bad one.

NO PASSING INCIDENT

"It is a horrible spectacle and it is a horrible experience. Don't be misled by the journalists in believing that a blitz is just a passing incident. It isn't. It is just about as terrifying an experience as any human being can go through.

"The miracle about it is the way the people do go through it, react to it, in almost a few hours. I came through a variety of towns on my ride down to Plymouth and in each of them my experience was exactly the same. You go into a town in which thousands of homes have been destroyed not a few hundred, thousands of homes have been destroyed, in which thousands of people have been killed or injured—and injury by bombing is not pleasant—and in these places you would be told, and told truly, that there were so many people killed, and killed under circumstances which made individual burial impossible, that there were mass funerals hundreds buried in a common grave.

BRAVERY OF WOMEN

"That is a frightful experience for any peaceful town to have, and yet the morning after that the people in the factories, thousands of them, men and women, would be on time. These women—who are of all people the bravest people I have ever seen—worked quite cheerfully. It is not an uncommon experience in Great Britain today to meet women, young and old, in widow's weeds, and in new widow's weeds, who are still smiling resolute, who say 'He is not going to beat us this way.'

"My recollections of blitzes in England are really in two sections, one vivid recollection is of going along streets absolutely lined with fire, with buildings crashing into these streets so that you walked a precarious chalkline in the middle of the street so as to keep as far out of range as possible, with every now and then that particular menace the delayed action bomb exploding with old people and young people being brought out of the ruins of their houses, and that will mean ruin of their lives: people who had very little out of life but who had gathered that little together in the hope to live with it.

ALL ARE SMILING

"But coming back to the same town in a week's time you will see nothing but smiling people. Not smiling because they are of a light nature, not smiling because they are insensitive to what happens in life, but smiling because they know that, in the homely phrase, they can grin and bear it, as they believe, and as I believe, better than the enemy who is attacking them."

THE ROARING OF THE LION

One of the coastal defence guns on the East Coast of England is shown at full recoil as it blasts off a live shell during firing practice. The gun, a 9.2 Howitzer, tosses a shell weighing 350 pounds. Britain has a girdle of these around her coast to augment the big 14 and 16-inch long range rifles of the main batteries.